

STATE OF CALIFORNIA
 BUSINESS AND TRANSPORTATION AGENCY
 DEPARTMENT OF TRANSPORTATION

SI-2360649

FILED
 AT REQUEST OF
 DEPT. OF PUBLIC WORKS
 JUL 19 1993
 1 MIN
 PAST 12 24
 19
 AT PAGE 7
 OF STATE MAPS
 LOS ANGELES COUNTY CA
 Recorder/County Clerk
Cal. Madryga

STATE		FEDERAL PROJECT NO.	
CALIF.			
DIST	COUNTY	ROUTE	POST MILES TOTAL PROJECT
07	LA	105	3.8
SHEET NO.		TOTAL SHEETS	
11		11	
VIRGIL J. ARCHAMBAULT PROFESSIONAL LAND SURVEYOR 6070 6-11-93 APPROVAL DATE			

RIGHT OF WAY MAPS OF
 STATE HIGHWAY

In the City of Hawthorne, along Route 105 Freeway,
 on 117th Street, between Prairie Ave. and Doty Ave.

(In compliance with
 Sections 128 & 129 of the
 STREET & HIGHWAYS CODE)
 Recorded in the Office
 of the County Recorder
 COUNTY
 S. H. M. B. No. Pg.

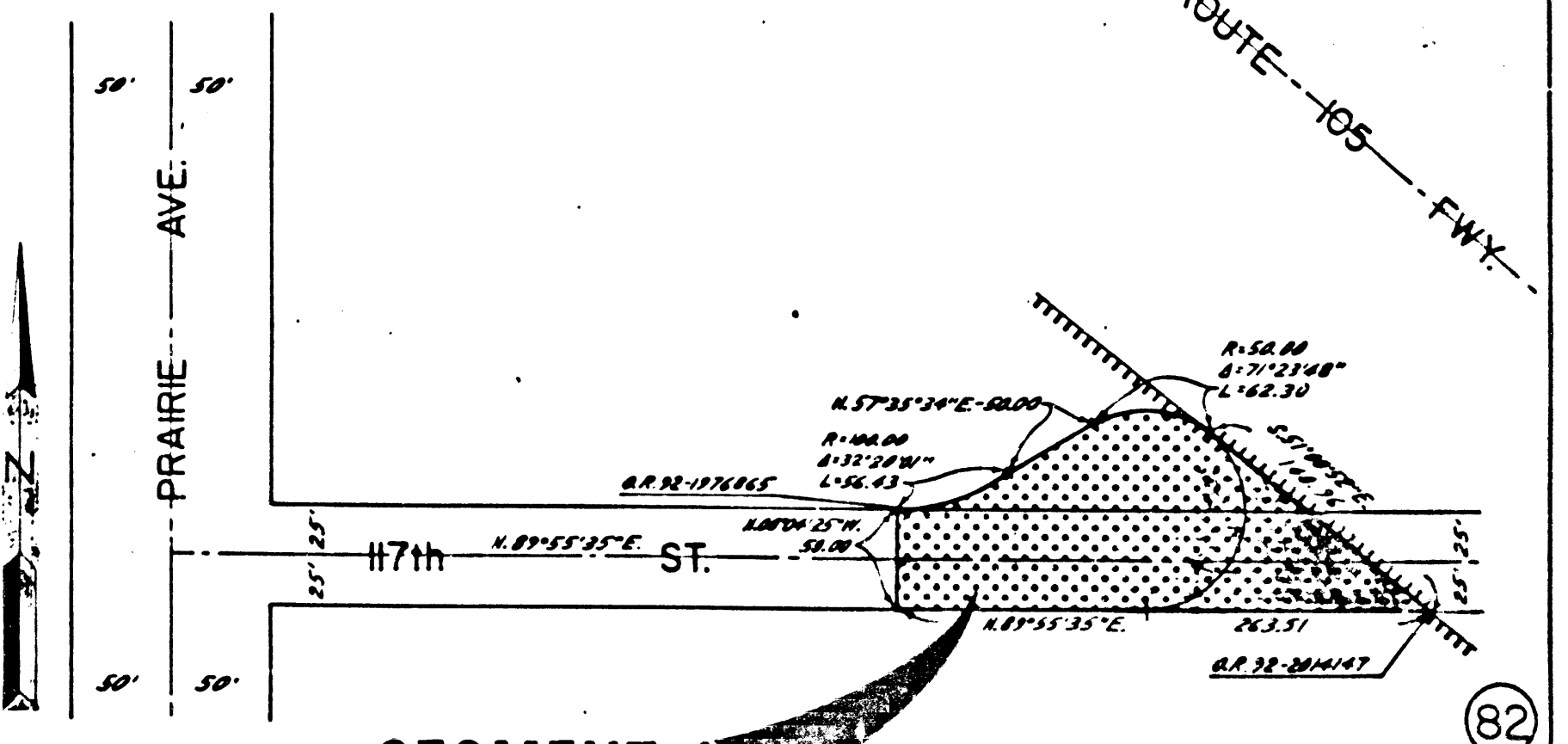
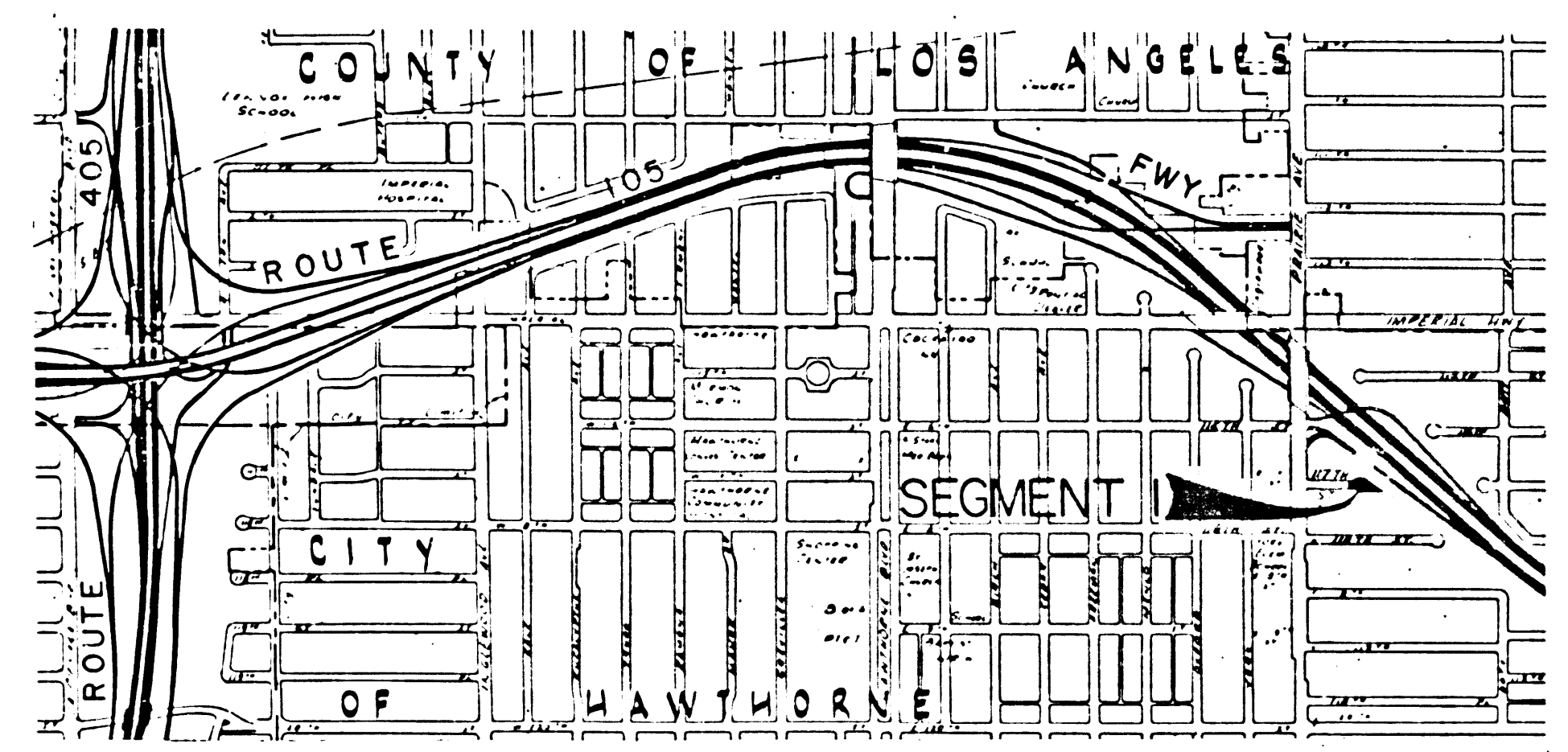

SEGMENT 1
 AREA TO BE RELINQUISHED
 ACCESS PROHIBITED

STATE OF CALIFORNIA
 BUSINESS AND TRANSPORTATION AGENCY
 DEPARTMENT OF TRANSPORTATION

PROPOSED RELINQUISHMENT

AREA TO BE RELINQUISHED

DR'N BY R. S.	R/W MAP NO FH59-2
C'LC BY A. A.	CONTRACT NO 07-06014
C'K'D BY A GIBSON	REL-1172
REVISED	

BOOK 19 PAGE 7