

STATE OF CALIFORNIA
 BUSINESS AND TRANSPORTATION AGENCY
 DEPARTMENT OF TRANSPORTATION

RIGHT OF WAY MAPS OF
 STATE HIGHWAY
 In the County of Los Angeles, Along Whittier Blvd.
 From Atlantic Blvd To The Westerly Limits of The
 City of Montebello.

STATE	FEDERAL PROJECT
DIST. COUNTY	ROUTE
07 LA	72
TOTAL PROJECT	NO. SHEETS
10.5/12.1	1 2

Vincent J. Archambault
 DISTRICT ENGINEER OF PUBLIC WORKS
 PROFESSIONAL LAND SURVEYOR
 4/23/93
 APPROVA

VINCENT J. ARCHAMBAULT
 No. 6070
 Exp. 2-29-93
 STATE OF CALIFORNIA

(In compliance with
 Sections 128 & 129 of the
 STREET & HIGHWAYS CODE)
 Recorded in the Office
 of the County Recorder
 COUNTY
 S. H. M. B. No. Pg.

FILED
 AT REQUEST OF
 DEPT OF PUBLIC WORKS
 AUG 09 1993
 01 PAST 12 PM
 IN BOOK 19
 AT PAGE 8-9
 OF STATE HIGHWAY MAPS
 LOS ANGELES COUNTY, CA
 Registrar of the County Clerk
 93-1535736
 93-1535736

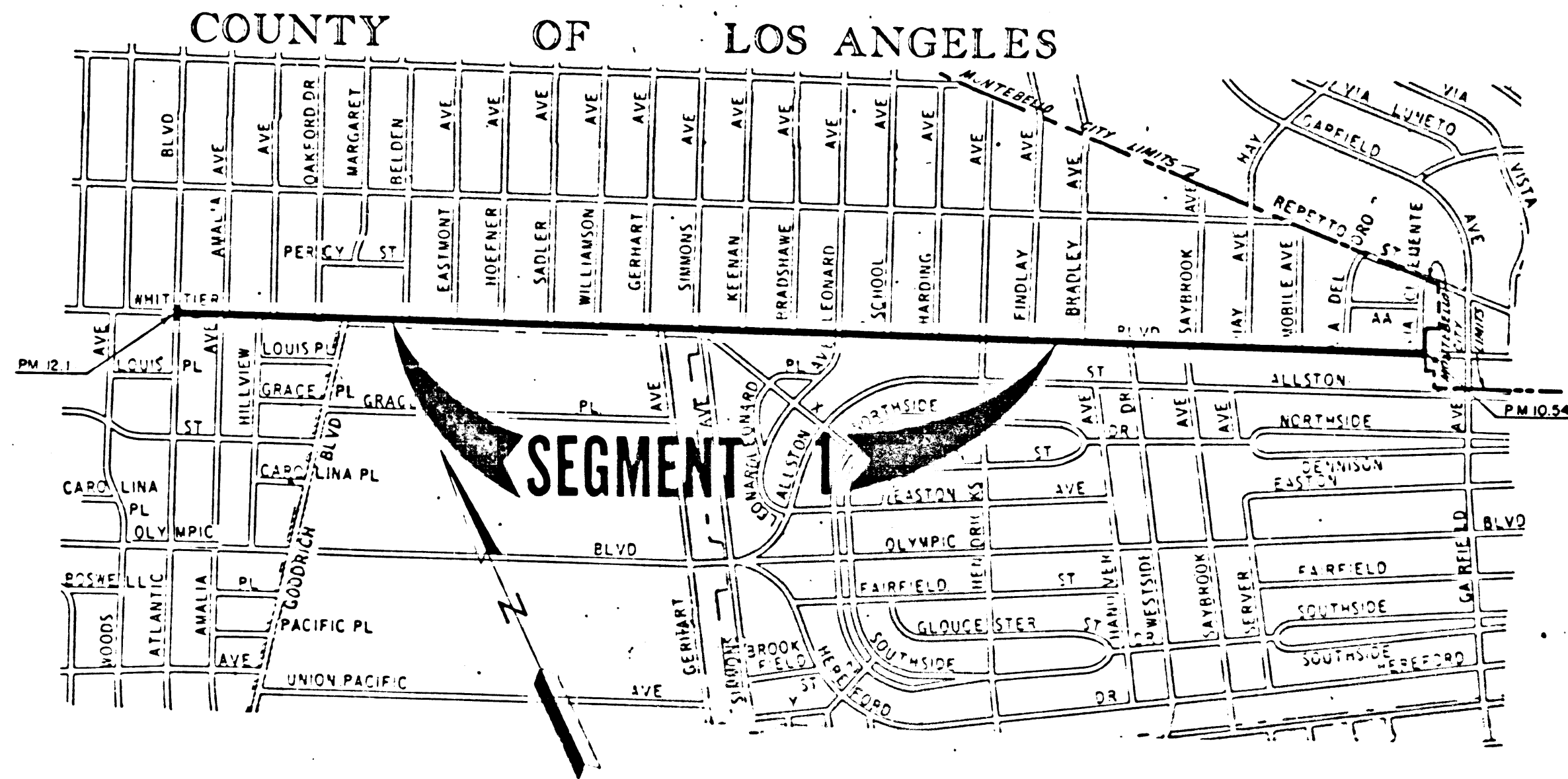

STATE OF CALIFORNIA
 BUSINESS AND TRANSPORTATION AGENCY
 DEPARTMENT OF TRANSPORTATION

PROPOSED RELINQUISHMENT

AREA TO BE RELINQUISHED

DR'N BY R D	S/W MAP NO. P2 7125
C/LC BY A.G.	CONTRACT NO. 5309 (CASH CONTRACT)
C/K'D BY	REL-1170
REVISED	

BOOK 19 PAGE 8

COUNTY OF LOS ANGELES

07	LA	72	10.5 / 12.1	2	2
----	----	----	-------------	---	---

Virgil J. Archambault
 DISTRICT OF SOUTHERN CALIFORNIA
 PROFESSIONAL LAND SURVEYOR
 4/23/93
 APPROVED

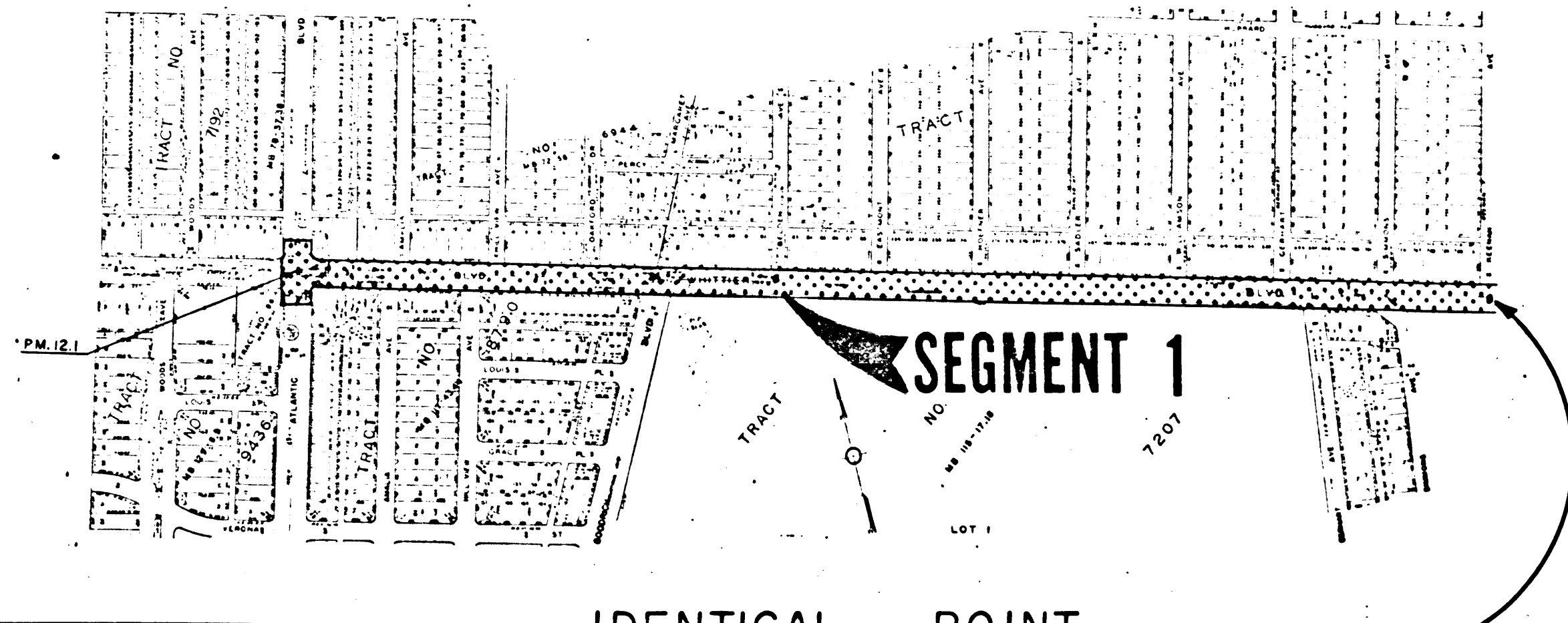

(In compliance with
 Sections 128 & 129 of the
 STREET & HIGHWAYS CODE)
 Recorded in the Office
 of the County Recorder
 COUNTY
 S. H. M. B. No. Pg.

IDENTICAL POINT

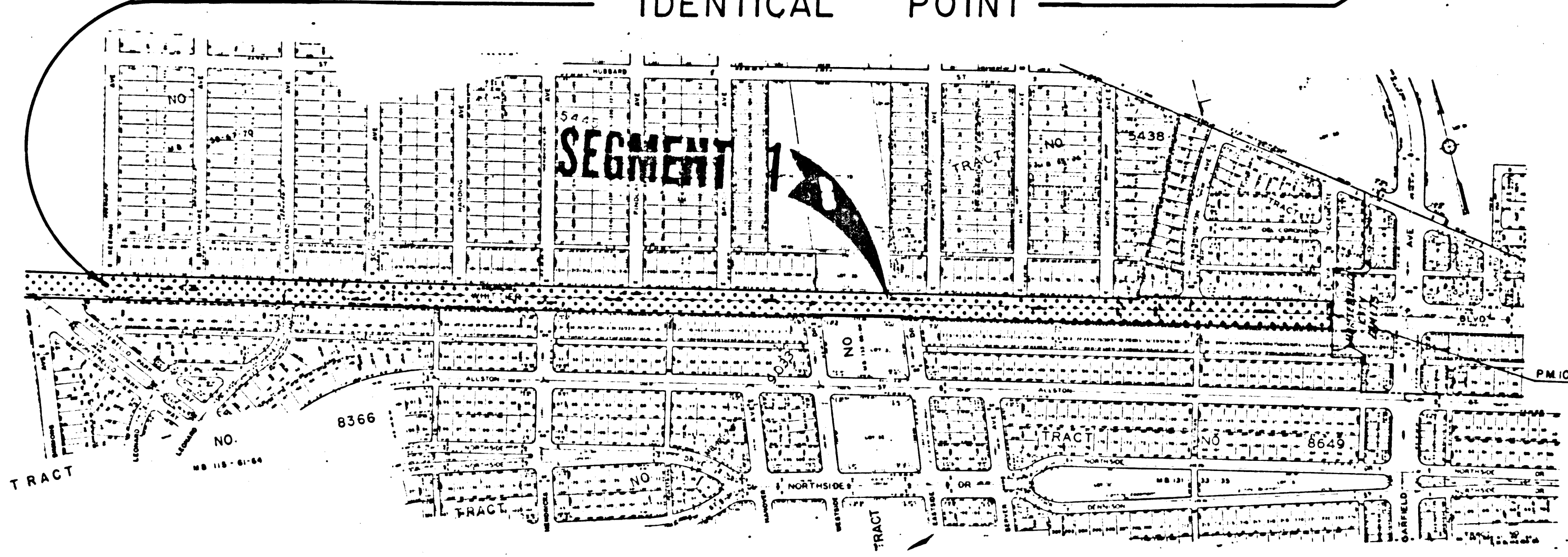

STATE OF CALIFORNIA
 BUSINESS AND TRANSPORTATION AGENCY
 DEPARTMENT OF TRANSPORTATION

PROPOSED RELINQUISHMENT

0 50 100 150 200

AREA TO BE RELINQUISHED

ACCESS PROHIBITED

DR'N BY R.D.	R/W MAP NO P2 7125
C/LC BY A.G.	CONTRACT NO 5309 (CASH CONTRACT)
C/K'D BY	REL-1170
REVISED	

BOOK 19 PAGE 9