

SHMB 19-15  
94-403341

STATE OF CALIFORNIA  
BUSINESS AND TRANSPORTATION AGENCY

DEPARTMENT OF TRANSPORTATION

RIGHT OF WAY MAPS OF  
STATE HIGHWAY

IN THE CITY OF INGLEWOOD, ALONG ROUTE 105 FREEWAY  
BETWEEN CRENSHAW BOULEVARD AND  
130 FEET EASTERLY OF CRENSHAW BOULEVARD

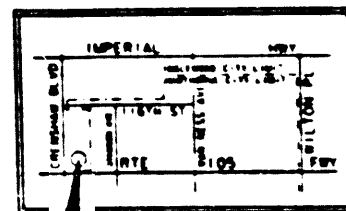

SEGMENT 1

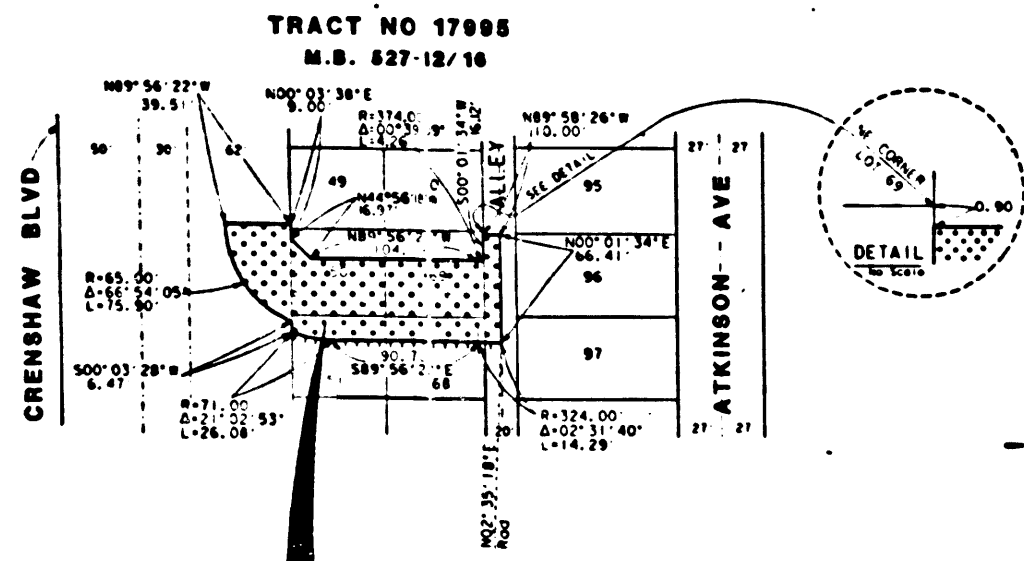

SEGMENT 1

W.S. 25-E-1

STATE PROJECT NO.		SHEET NO.		TOTAL SHEETS	
DIST.	COUNTY	ROUTE	POST MILES	MC	
07	LA	105	4.0	1	1
			APPROVAL DATE 7/2/93		

IN COMPLIANCE WITH SECTIONS 100 & 109 OF THE  
STREETS & HIGHWAYS CODE:

RECORDED IN THE OFFICE  
OF THE COUNTY RECORDER  
LOS ANGELES COUNTY

SJAMB. NO. 19 PG. 15  
DATE 12-10-93



INTERSTATE 15

STATE OF CALIFORNIA  
BUSINESS AND TRANSPORTATION AGENCY  
DEPARTMENT OF TRANSPORTATION

PROPOSED RELINQUISHMENT

AREA TO BE RELINQUISHED

ACCESS PROHIBITED

DRN BY: MG	R/R MAP NO. F-1144-6
C/LC BY: MV	CONTRACT NO. 07-007464
C/R'D BY: AG	REVISED

REL 1123B