

SHMB 19-21
#94-756540

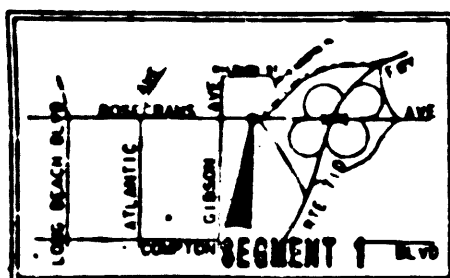

STATE OF CALIFORNIA
BUSINESS AND TRANSPORTATION AGENCY

DEPARTMENT OF TRANSPORTATION

RIGHT OF WAY MAPS OF
STATE HIGHWAY
IN THE CITY OF PARAMOUNT ALONG
ROUTE 710 AT ROSECRANS AVENUE

DIST.	COUNTY	ROUTE	POST MILES	SHEET NO.	TOTAL SHEETS
07	LA	710	15.1	1	1

Walter J. Archambault
LICENSED LAND SURVEYOR
RIGHT OF WAY ENGINEERING
Walter
APPROVAL DATE

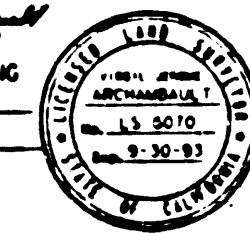

IN COMPLIANCE WITH SECTIONS 128 & 129 OF THE
STREETS & HIGHWAYS CODE

RECORDED IN THE OFFICE
OF THE COUNTY RECORDER
LOS ANGELES COUNTY

S.H.M.B. NO. 19 PG. 21
DATE 2-1-94

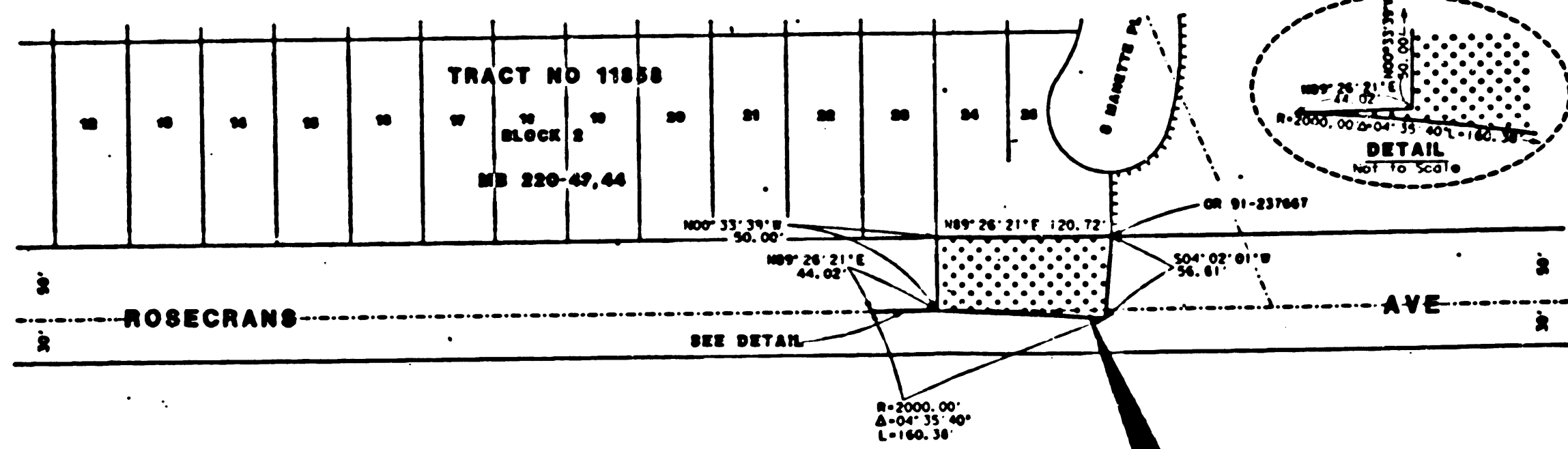

SEGMENT 1

INTERSTATE 83

STATE OF CALIFORNIA
BUSINESS AND TRANSPORTATION AGENCY
DEPARTMENT OF TRANSPORTATION

PROPOSED RELINQUISHMENT

AREA TO BE RELINQUISHED [SHADING]

ACCESS PROHIBITED [DOTTED]

DR'N BY MG	R/W MAP NO. F1518-B
C/LC BY SC	CONTRACT NO. 060364
C'R'D BY AG	REL 1149A
REVISED BR	

069-217