

STATE OF CALIFORNIA
 BUSINESS AND TRANSPORTATION AGENCY
 DEPARTMENT OF TRANSPORTATION

SHMB 19-25-24
 94-1395659

07	LA	405	207/225	1	2
----	----	-----	---------	---	---

Handwritten signature
 LICENSED LAND SURVEYOR
 No. 10/20/90

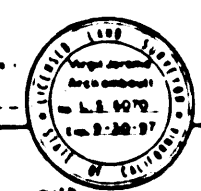

(in compliance with Sections 128 & 129 of the Streets & Highways Code)
 Recorded in the Office of the County Recorder
 LOS ANGELES COUNTY

SHMB No 19 Pg 25, 26
 DATE JUNE 8, 1994

RIGHT OF WAY MAPS OF
 STATE HIGHWAY

In the County of Los Angeles, along Rte. 405,
 between 112th St. and Inglewood Blvd.

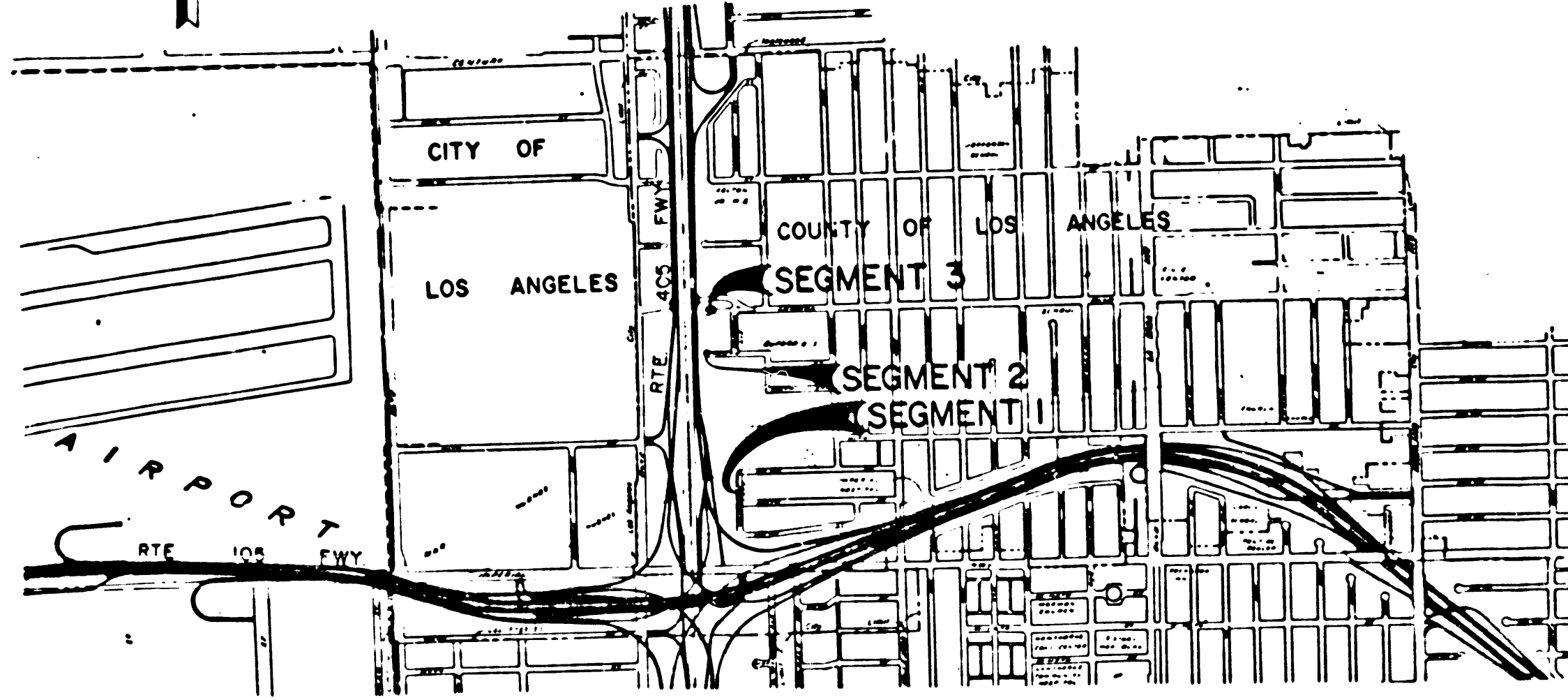

INTERSTATE (82)

STATE OF CALIFORNIA
 BUSINESS AND TRANSPORTATION AGENCY
 DEPARTMENT OF TRANSPORTATION
 PROPOSED RELINQUISHMENT

0 500 1000 1500 2000

AREA TO BE RELINQUISHED

DRN BY	RS	J. S. ESTES
CLC BY	SC	7-22-24
CRD BY	EK	10/20/90
REVISED		REL-1110

S.W. 24-A-5

SHMB 19-25-26
94-1395659

COUNTY OF LOS ANGELES

DIST.	COUNTY	ROUTE	POST MILES	SHEET NO.	TOTAL SHEETS
07	LA	405	20.7/22.5	2	2

Walter J. Schmitt
LICENSED LAND SURVEYOR
RIGHT OF WAY ENGINEERING
1945/90
APPROX. DATE

STATE OF CALIFORNIA
L. S. 6070
9-30-87

(In compliance with Sections 128 & 129 of the STREETS & HIGHWAYS CODE)
Recorded in the Office of the County Recorder
LOS ANGELES COUNTY
SHMB No 19 Pg 25, 26
DATE JUNE 8, 1994

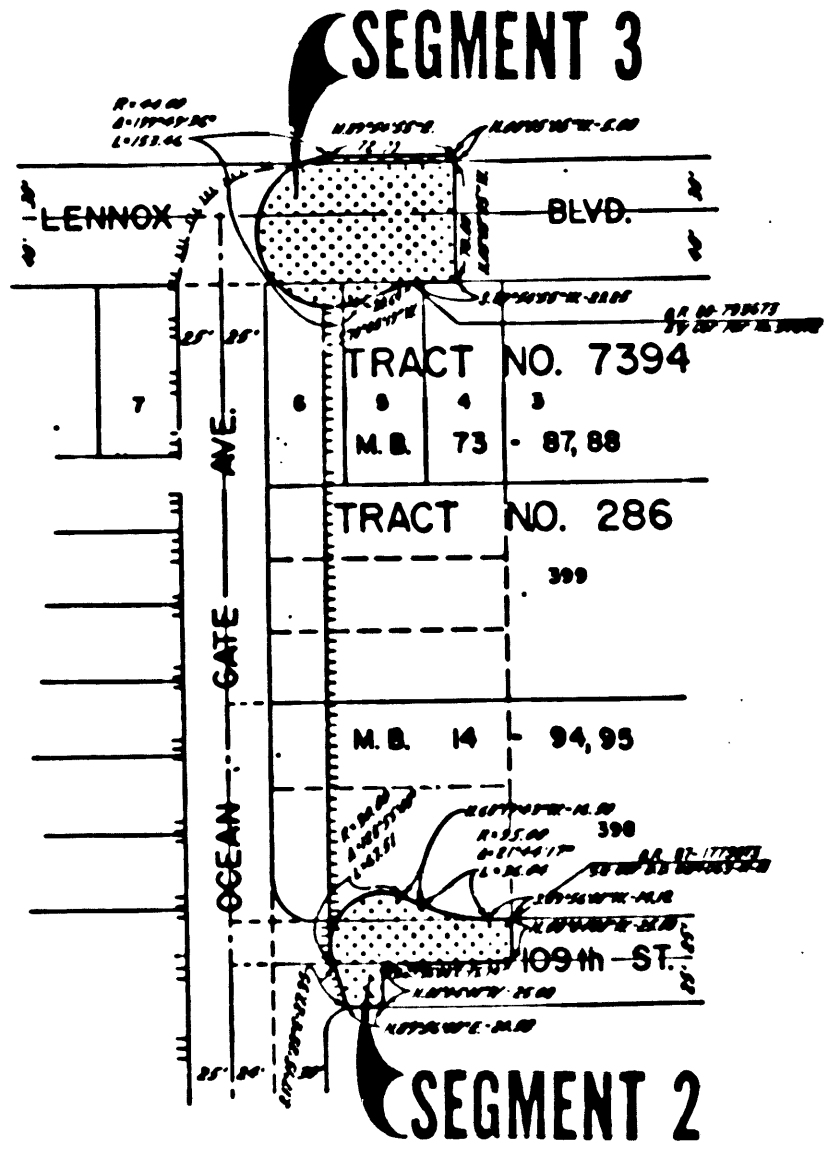
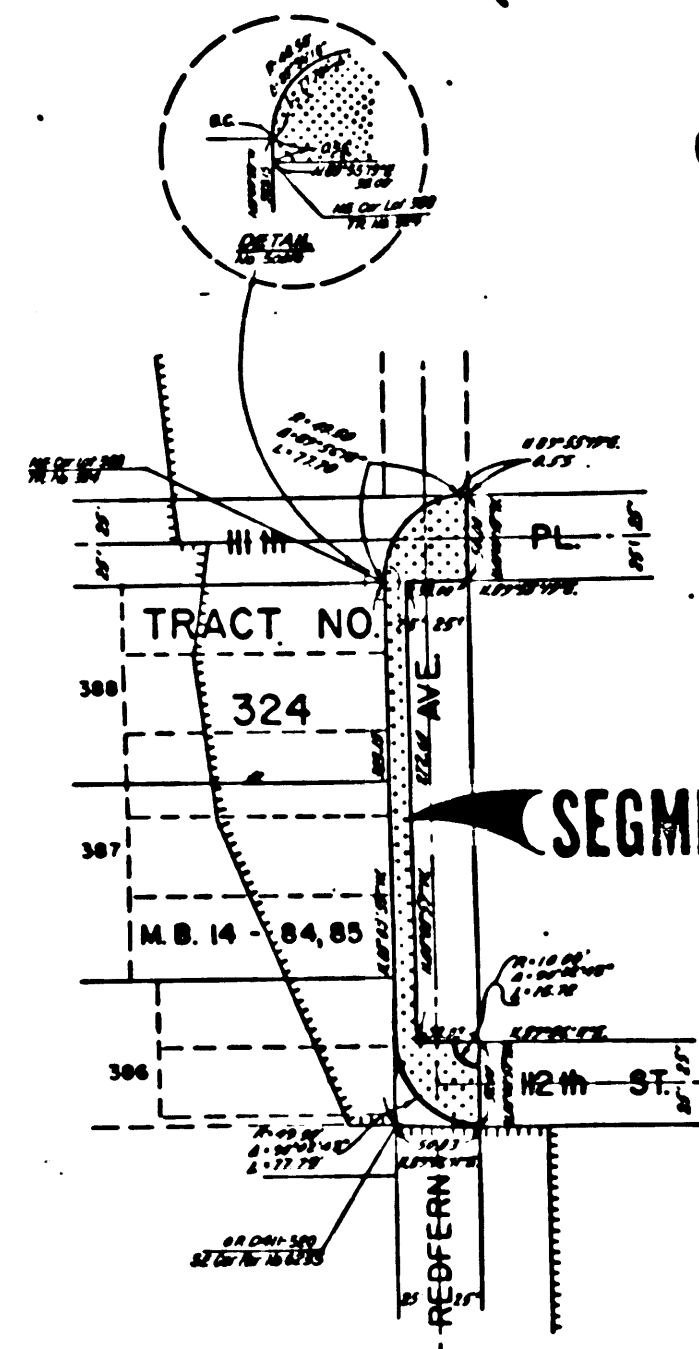

INTERSTATE 82

STATE OF CALIFORNIA
BUSINESS AND TRANSPORTATION AGENCY
DEPARTMENT OF TRANSPORTATION

PROPOSED RELINQUISHMENT

0 50 100 150 200

AREA TO BE RELINQUISHED [diagram]
ACCESS PROHIBITED [diagram]

DRN BY	RS	DATE	1-22-94
CLC BY	SC	CONTRACT NO.	07-05024
CRD BY	EK		
REVISED			REL-1110

S.W. 24-A-5