

STATE OF CALIFORNIA  
 BUSINESS AND TRANSPORTATION AGENCY  
 DEPARTMENT OF TRANSPORTATION

SHMB 19-27-28  
 94-1395658

STATE		FEDERAL PROJECT NO.	
CALIF.		7-77-P(1813)	
DIST.	COUNTY	ROUTE	TOTAL PROJ. AC.
07	LA	118	2.6
			1 2

APPROVAL DATE: 5/21/93

PROFESSIONAL LAND SURVEYOR: [Signature]

APPROVAL DATE: 5/21/93

RIGHT OF WAY MAPS OF  
 STATE HIGHWAY  
 In The City Of Los Angeles Along Rte. 118 Fwy.  
 At Desoto Ave. And Browns Canyon Road

In compliance with  
 Sections 128 & 129 of the  
 STREET & HIGHWAYS CODE  
 Recorded in the Office  
 of the County Recorder  
 LOS ANGELES COUNTY  
 S.H.M.B. NO. 19 Pg. 27, 28  
 JUNE 8, 1994

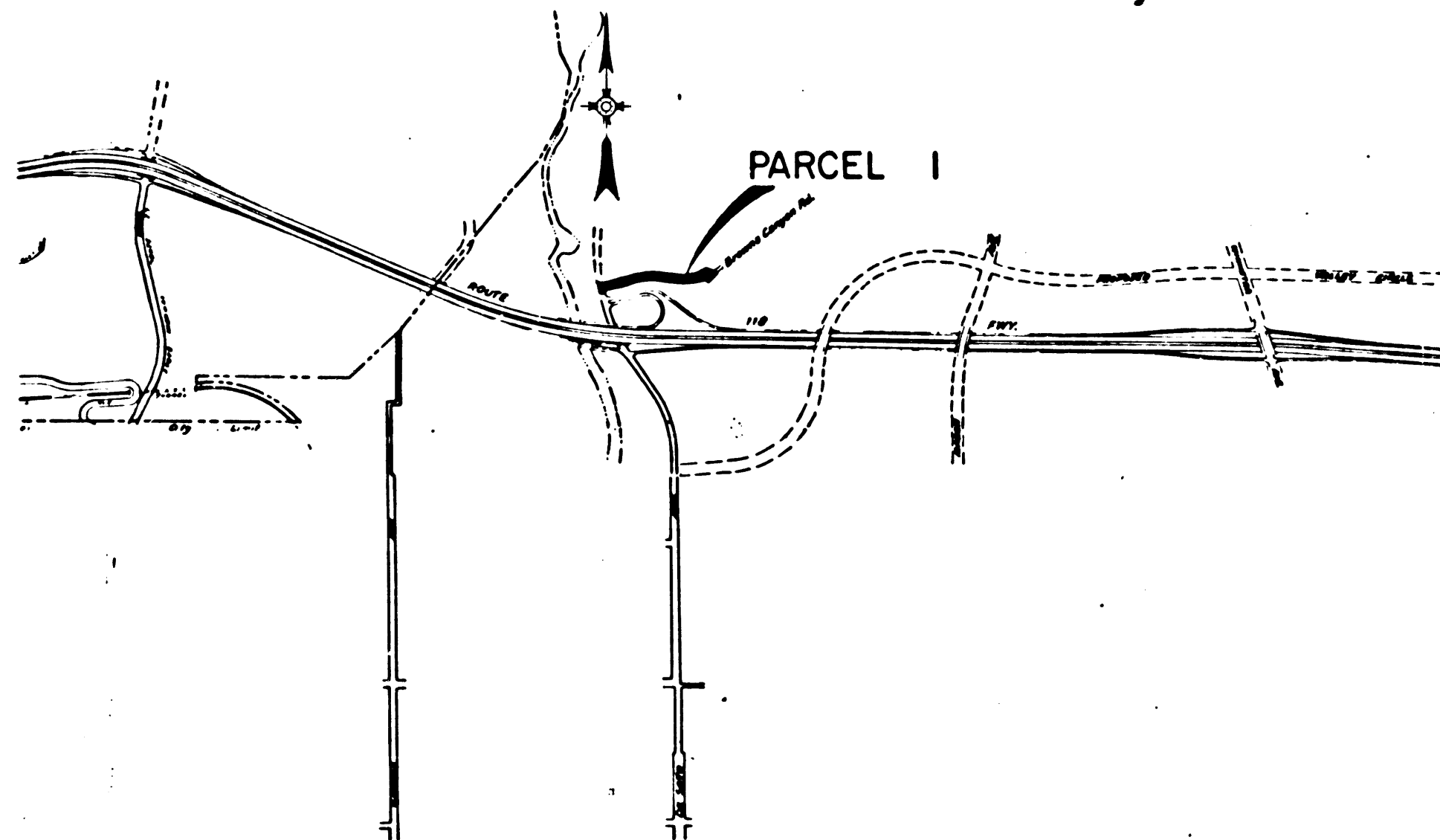

STATE OF CALIFORNIA  
 BUSINESS AND TRANSPORTATION AGENCY  
 DEPARTMENT OF TRANSPORTATION

**PROPOSED RELINQUISHMENT**

0 600 1200 1800 2400

AREA TO BE RELINQUISHED

DRN BY J.D.	DATE MAY 20 1993
CLC BY J.J.	CONTRACT NO. 07-386514
CRD BY J.J.	REL-1008
REVISED	

I.M. 204-097

CITY OF LOS ANGELES

SHMB 19-27-28  
94-1395658

DIST	COUNTY	ROUTE	POST MILE	NO.	DATE
07	LA	118	2.6	2	2

*Joseph J. Schmitt*  
 DISTRICT CLERK OF THE ENGINEER  
 PROFESSIONAL LAND SURVEYOR  
 APPROVAL DATE: 5/23/94

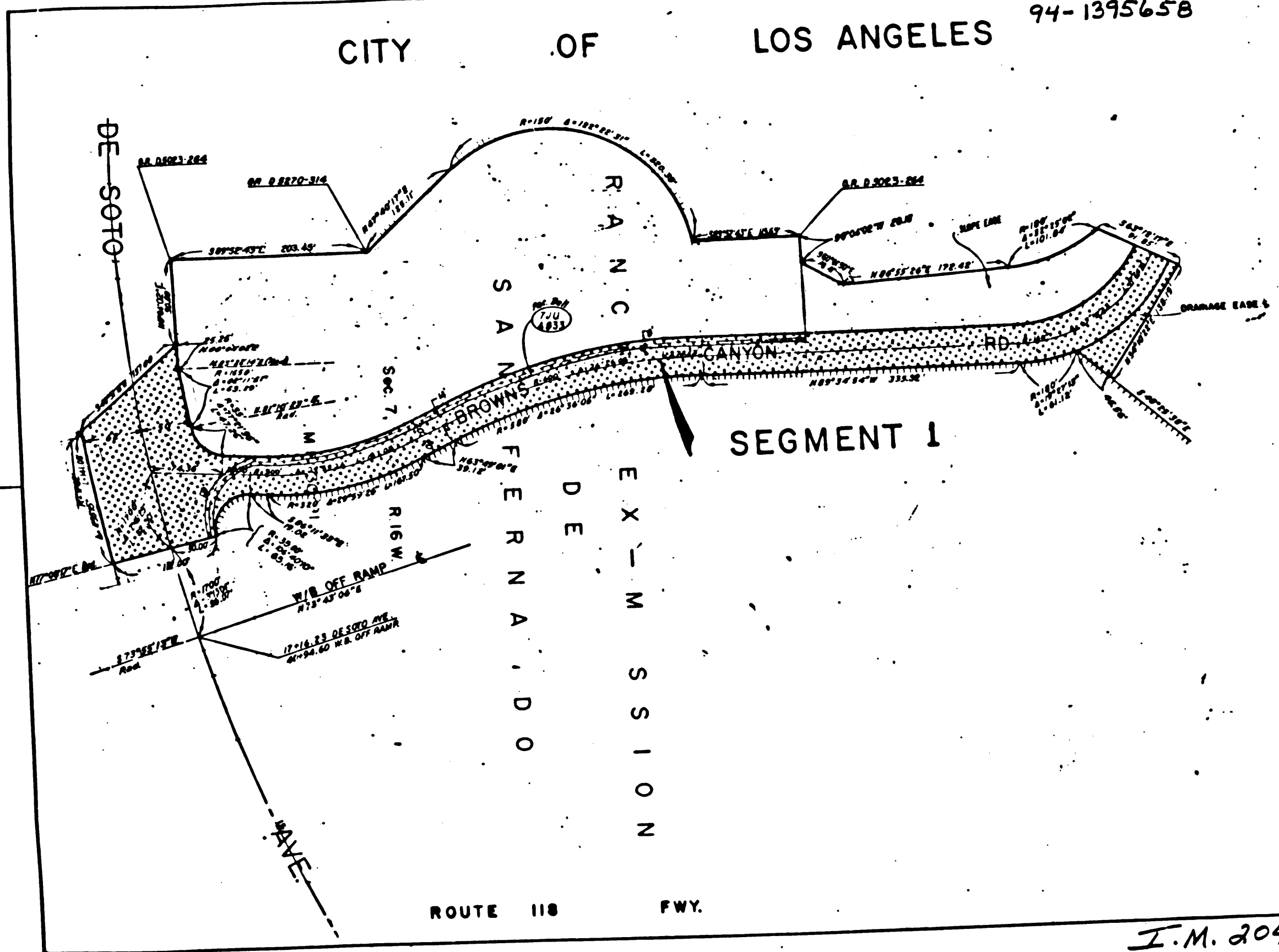

In compliance with  
 Sections 128 & 129 of the  
 STREET & HIGHWAYS CODE,  
 Recorded in the Office  
 of the County Recorder  
 LOS ANGELES COUNTY  
 S.H.M.B. NO. 19 Pg. 27, 28  
 JUNE 8, 1994

STATE OF CALIFORNIA  
BUSINESS AND TRANSPORTATION AGENCY  
DEPARTMENT OF TRANSPORTATION

**PROPOSED RELINQUISHMENT**

0 50 100 150 200

AREA TO BE RELINQUISHED: [diagonal hatching]

ACCESS PROHIBITED: [cross-hatching]

DRAWN BY: J.B.	STATE MAP NO: F 2130-0-2
CHK'D BY: J.A.	CONTRACT NO: 07-18661A
REVISED:	REL-1008

I.M. 204-097