

SHMB 19-35

STATE OF CALIFORNIA # 94-1829083  
 BUSINESS AND TRANSPORTATION AGENCY  
 DEPARTMENT OF TRANSPORTATION

DIST.	COUNTY	ROUTE	POST MILES	SHEET NO.	TOTAL SHEETS
07	LA	105	2.6/3.0	1	1

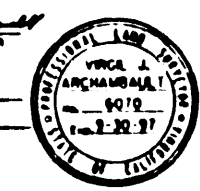

RIGHT OF WAY MAPS OF  
**STATE HIGHWAY**  
 IN THE CITY OF HAWTHORNE ALONG ROUTE 105  
 BETWEEN DALEROSE AVENUE AND BURIN AVE

IN COMPLIANCE WITH SECTIONS 88 & 89 OF THE  
 STREETS & HIGHWAYS CODE

RECORDED IN THE OFFICE  
 OF THE COUNTY RECORDER  
 LOS ANGELES COUNTY

S.A.M.B. NO. 10 P.S. 30  
 DATE 8-17-94

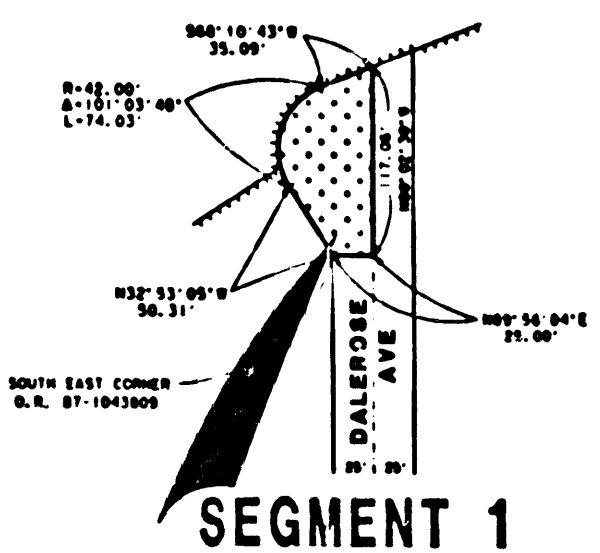
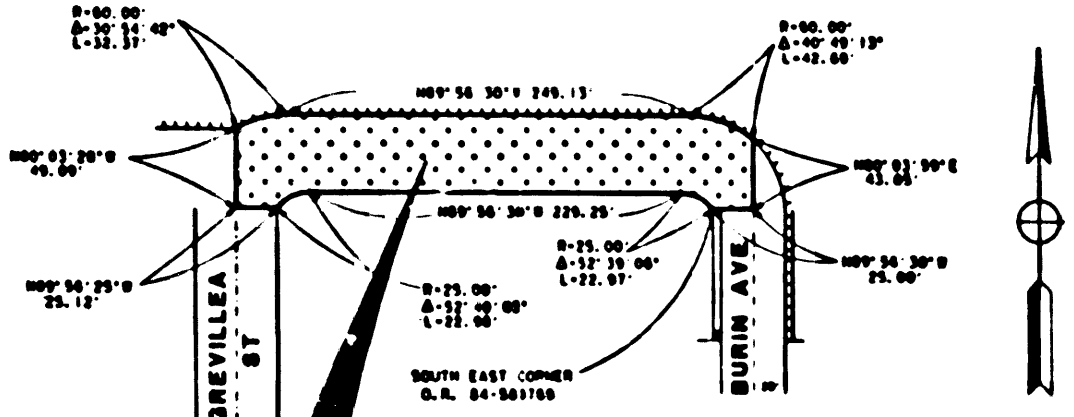
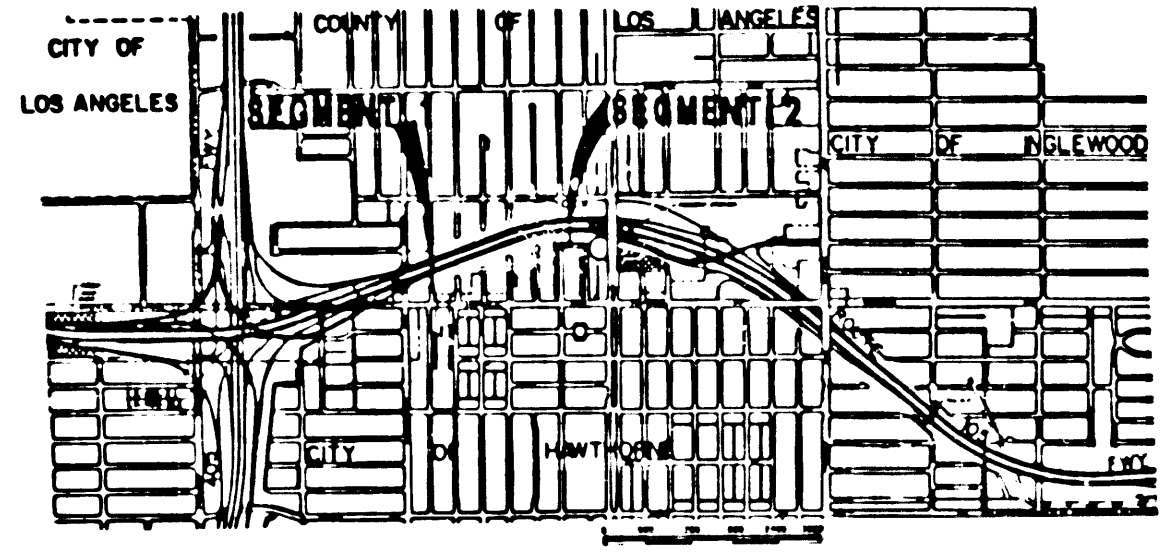

INTERSTATE

STATE OF CALIFORNIA  
 BUSINESS AND TRANSPORTATION AGENCY  
 DEPARTMENT OF TRANSPORTATION

**PROPOSED RELINQUISHMENT**

AREA TO BE RELINQUISHED ESSED  
 ACCESS PROHIBITED J.L.L.L.

DRN BY	MG	DATE	11/11/94
CLC BY	WR	CORRECTED BY	
CR'D BY	AG		
REVISED			

**REL1118B**

WS 24-B-5