

SHMB 19-36

STATE OF CALIFORNIA # 94-1829085
BUSINESS AND TRANSPORTATION AGENCY
DEPARTMENT OF TRANSPORTATION

STATE FEDERAL PROJECT NO		CALIF. 1-105-3118713	
DIST COUNTY ROUTE	TOTAL PROJECT	SHEETS	NO
07 LA 105	14.3	1	1
APPROVAL DATE		APPROVAL DATE	
3-7-94		3-30-97	

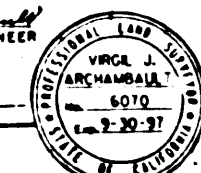

RIGHT OF WAY MAPS OF
STATE HIGHWAY

In the City of Paramount, along Rte. 105 Fwy. Between
Garfield Ave. and Paramount Ave.

(In compliance with
Sections 128 & 129 of the
STREETS & HIGHWAYS Code)
Recorded in the Office
of the County Recorder
LOS ANGELES COUNTY
S.H.M.B. No. 19 Pg. 36
DATE AUG. 31, 1994

This map supersedes
map recorded in
S.H.M.B. No. 19 Pg. 30
DATE AUG. 11, 1994

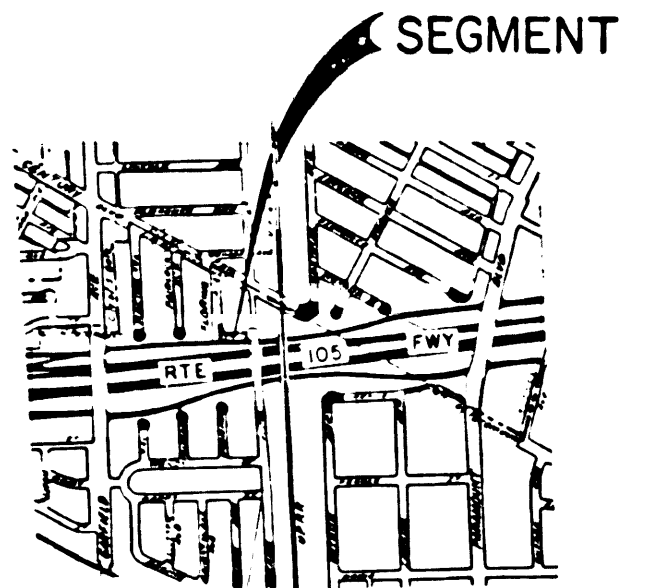

0 400 800 1200 1600 2000
AREA TO BE RELINQUISHED

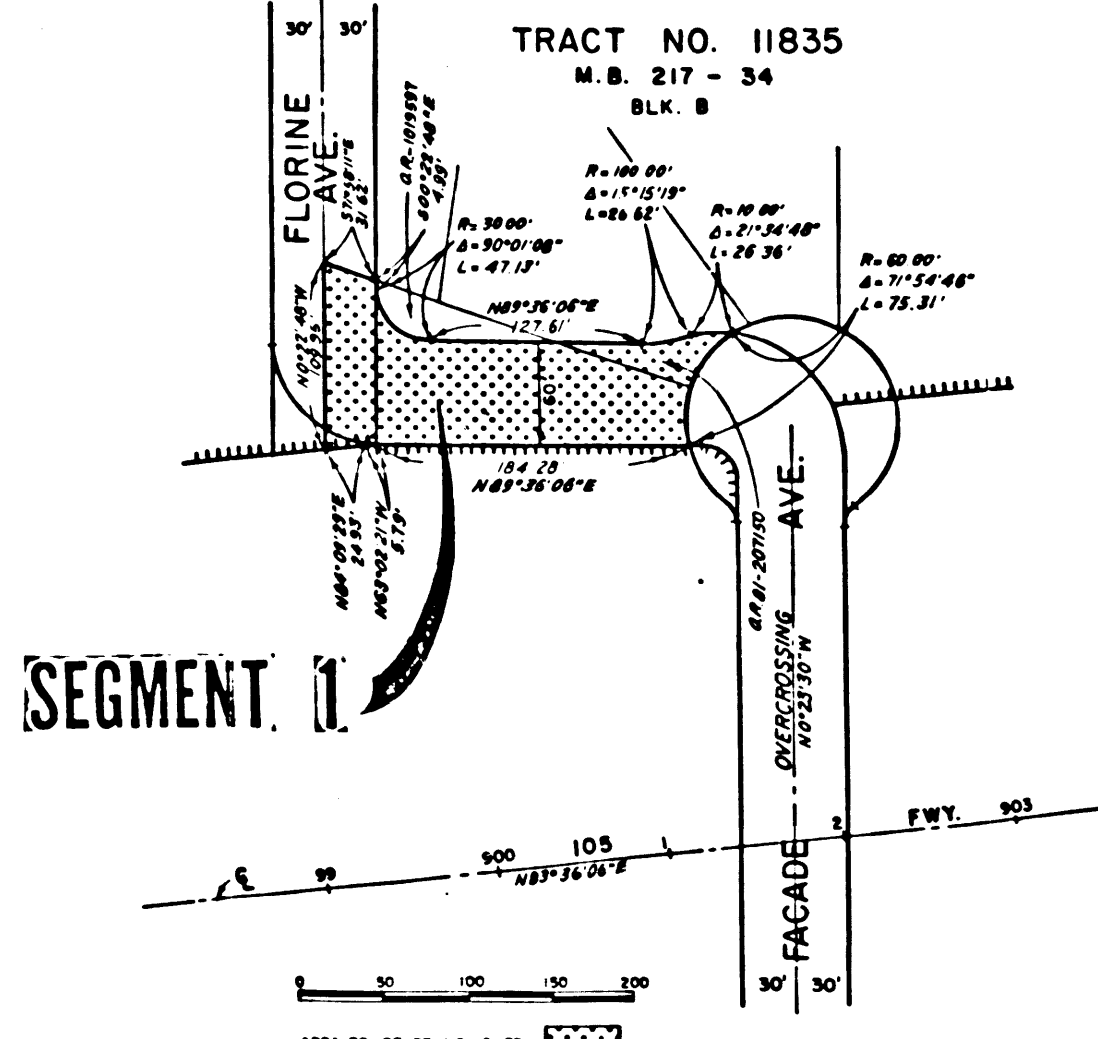

0 50 100 150 200
AREA TO BE RELINQUISHED

STATE OF CALIFORNIA BUSINESS AND TRANSPORTATION AGENCY DEPARTMENT OF TRANSPORTATION	
PROPOSED RELINQUISHMENT	
ACCESS PROHIBITED	
DR'N BY LG	S/W WAY NO. FH33-2
C'LC BY BR	CONTRACT NO.
C'D BY AG	REL-1142B
REVISED	

I.M. 069-237