

APR 03 1995
 FILED
 AT REQUEST OF
 DEPT. OF PUBLIC WORKS
 01 APR 2 1995
 IN BOOK 19
 AT PAGE 38-37
 COUNTY OF LOS ANGELES, CALIF.
 REGISTERED PROFESSIONAL LAND SURVEYOR
 VIRGIL J. ARCHAMBAULT

LA 449810
 95-469810

STATE OF CALIFORNIA
 BUSINESS AND TRANSPORTATION AGENCY
 DEPARTMENT OF TRANSPORTATION

RIGHT OF WAY MAPS OF
 STATE HIGHWAY.

In The City of Paramount Along Route 105 Freeway
 Between Garfield Ave. And Paramount Blvd.

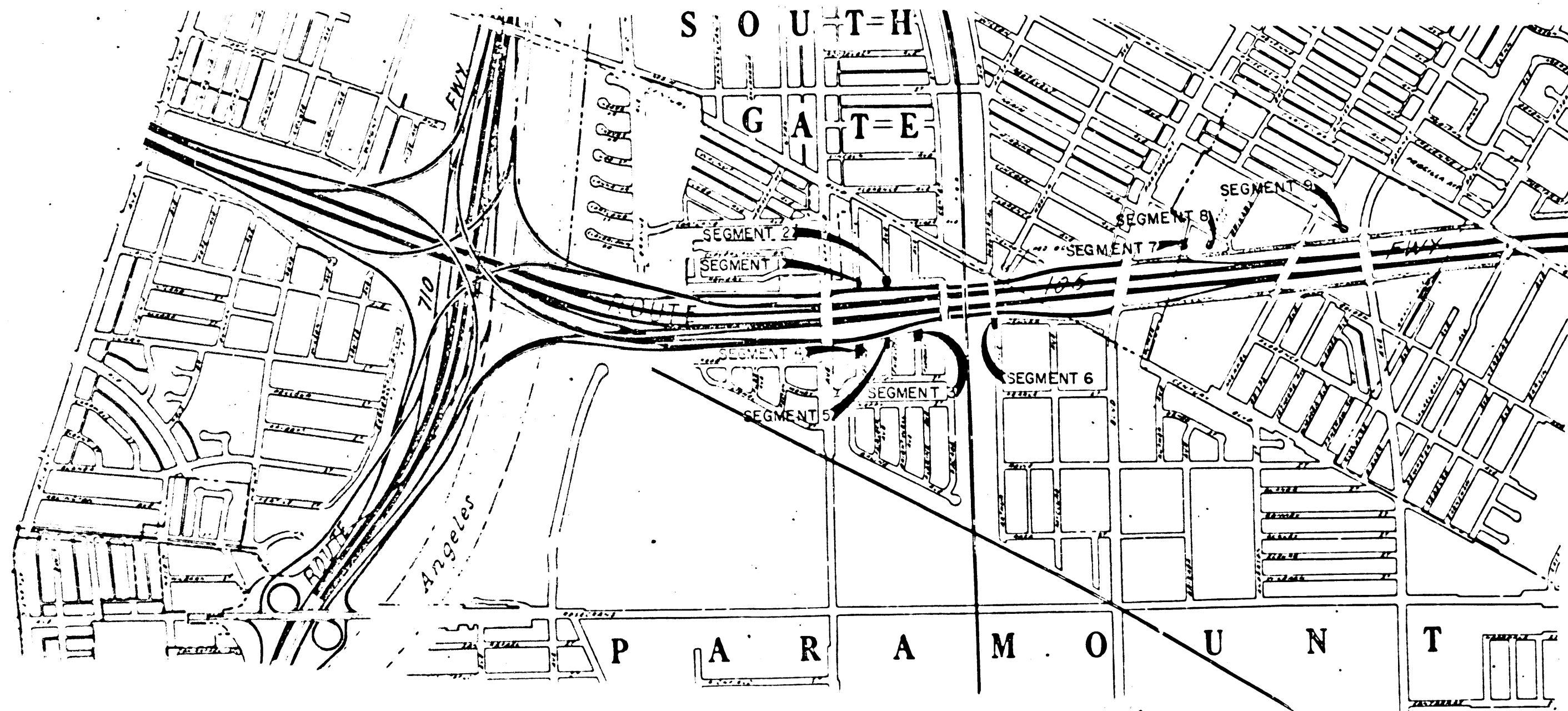

DIST	COUNTY	ROUTE	POST MILES	SHEET NO.	TOTAL SHEETS
07	LA	105	14.2	1	2

Virgil J. Archambault
 DISTRICT OF MATHEMATICS
 PROFESSIONAL LAND SURVEYOR
 11-29-94
 APPROVAL DATE

VIRGIL J. ARCHAMBAULT
 6070
 Exp. 2-12-97
 PROFESSIONAL LAND SURVEYOR
 STATE OF CALIFORNIA

(In compliance with
 Sections 128 & 129 of the
 STREET & HIGHWAYS CODE)
 Recorded in the Office
 of the County Recorder

COUNTY
 S. H. M. B. No. Pg.
 DATE:

(83)

STATE OF CALIFORNIA
 BUSINESS AND TRANSPORTATION AGENCY
 DEPARTMENT OF TRANSPORTATION

PROPOSED RELINQUISHMENT

0 50 100 150 200
 AREA TO BE RELINQUISHED

DR'N BY R.D.	R/W MAP NO F-1150-7
C'LC BY B.R.	F-1153-12710
C'K'D BY	CONTRACT NO
REVISED	REL-1150A

CITY OF PARAMOUNT

STATE	CALIFORNIA			PROJECT NO.	
DIST. COUNTY	ROUTE	TOTAL PROJECT	SHEET NO.	DATE	
07 LA	105	142	2	11-29-04	

Virgil J. Amchambault
 VIRGIL J. AMCHAMBAULT
 PROFESSIONAL LAND SURVEYOR
 APPROVAL DATE: 11-29-04
 STATE OF CALIFORNIA

(In compliance with Sections 128 & 129 of the STREET & HIGHWAYS CODE)
 Recorded in the Office of the County Recorder
 COUNTY
 S. H. M. B. No. Pg.
 DATE:

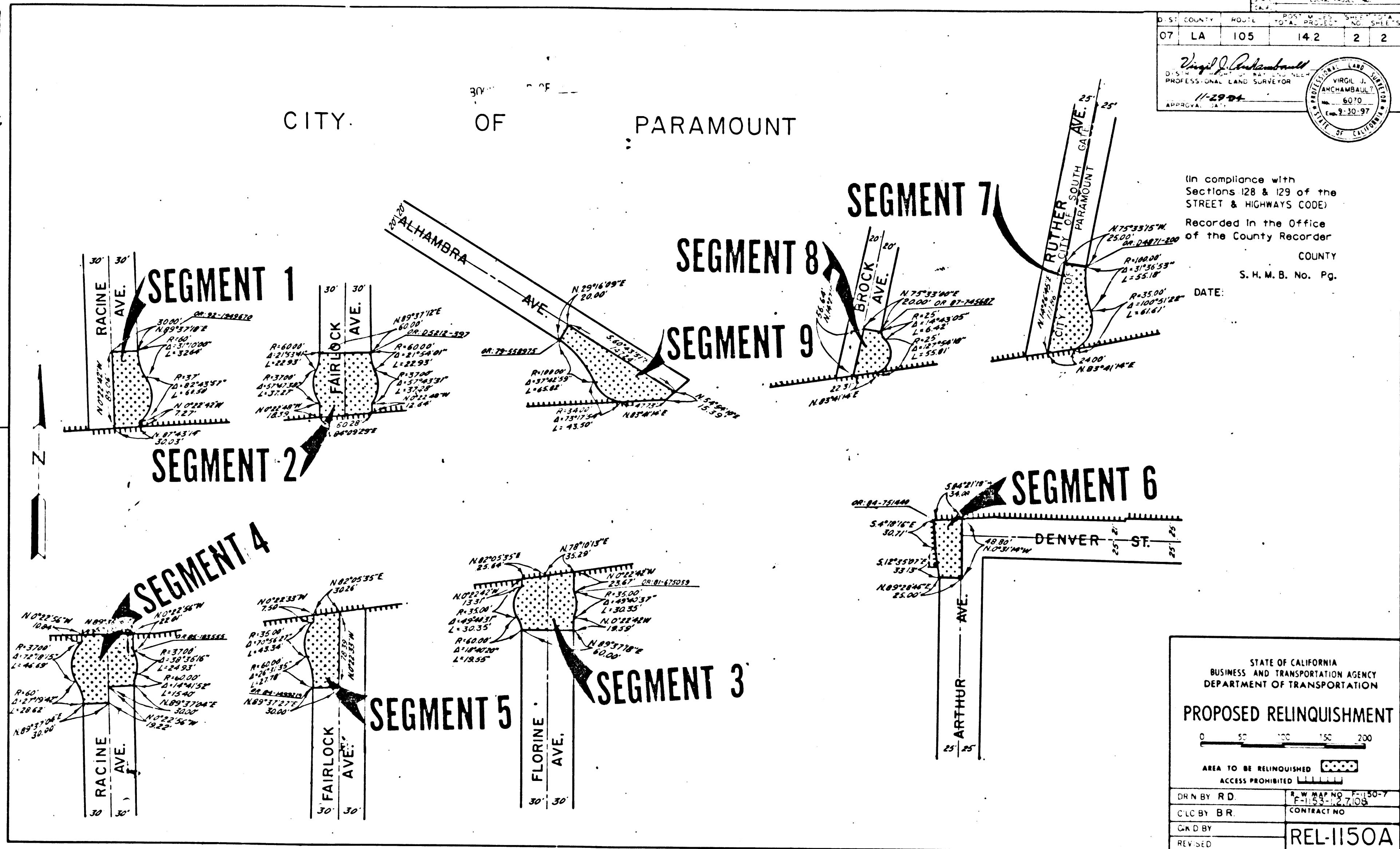

STATE OF CALIFORNIA
 BUSINESS AND TRANSPORTATION AGENCY
 DEPARTMENT OF TRANSPORTATION

PROPOSED RELINQUISHMENT

0 50 100 150 200

AREA TO BE RELINQUISHED

ACCESS PROHIBITED

DRN BY R.D.	R/W MAP NO. F-1150-7
CLC BY B.R.	F-1150-2,7,10,8
CHKD BY	CONTRACT NO.
REVISED	REL-1150A