

STATE OF CALIFORNIA  
BUSINESS AND TRANSPORTATION AGENCY  
DEPARTMENT OF TRANSPORTATION

RIGHT OF WAY MAPS OF  
STATE HIGHWAY  
In The City of Downey along Route, 105 Freeway  
from Bellflower Blvd. To The San Gabriel River.

APR 3 1995  
FILED  
AT REQUEST OF  
DEPT OF PUBLIC WORKS  
01 APR 2 PM '95  
IN BOOK 19  
AT PAGE 40-42  
COUNTY OF LOS ANGELES COUNTY, CA  
By: *Virgil J. Rimbault*  
Register/Recorder/County Clerk

STATE	FEDERAL PROJECT NO.			
LA				
DIST COUNTY	ROUTE	POST MILES	SHEET NO.	TOTAL SHEETS
07 LA	105	16.7/17.5	1	3
<i>Virgil J. Rimbault</i> LICENSED LAND SURVEYOR RIGHT OF WAY ENGINEERING				
6-19-90 APPROVAL DATE				

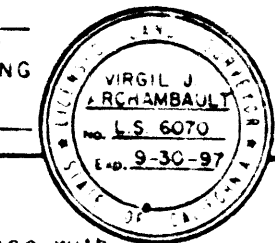

(In compliance with Sections 128 & 129 of the STREETS & HIGHWAYS Code)

Recorded in the Office of the County Recorder

COUNTY

S.H.M.B. No. Pg.  
DATE

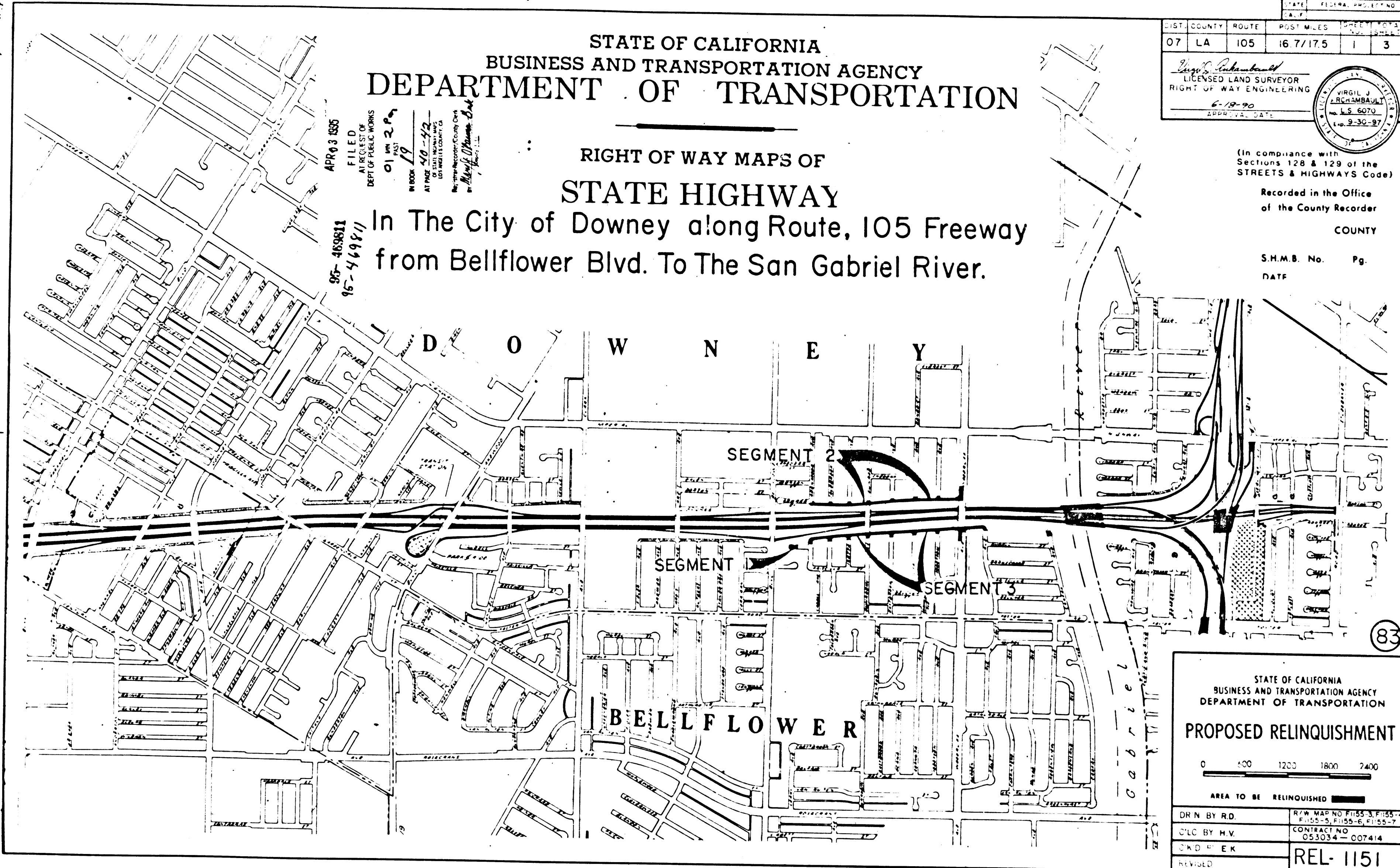

STATE OF CALIFORNIA  
BUSINESS AND TRANSPORTATION AGENCY  
DEPARTMENT OF TRANSPORTATION

**PROPOSED RELINQUISHMENT**

0 100 1200 1800 2400

AREA TO BE RELINQUISHED

DRN BY R.D.	R/W MAP NO. F155-3, F155-4, F155-5, F155-6, F155-7
CLC BY H.V.	CONTRACT NO. 053034-007414
CHKD BY EK	REL-1151
REVISED	

CITY OF DOWNEY

STATE		FEDERAL PROJECT NO.	
CALIF.			
DIST.	COUNTY	ROUTE	POST MILES
07	LA	105	16.7/17.5
SHEET TOTAL		NO. SHEETS	
2		3	

Virgil J. Archambault  
 LICENSED LAND SURVEYOR  
 RIGHT OF WAY ENGINEERING  
 6-18-90  
 APPROVAL DATE

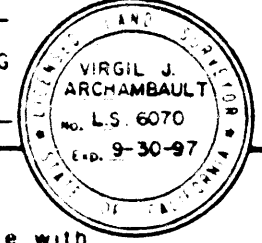

(In Compliance with Sections 128 & 129 of the STREETS & HIGHWAYS Code)  
 Recorded in the Office of the County Recorder  
 COUNTY  
 S.H.M.B. No. Pg.  
 DATE

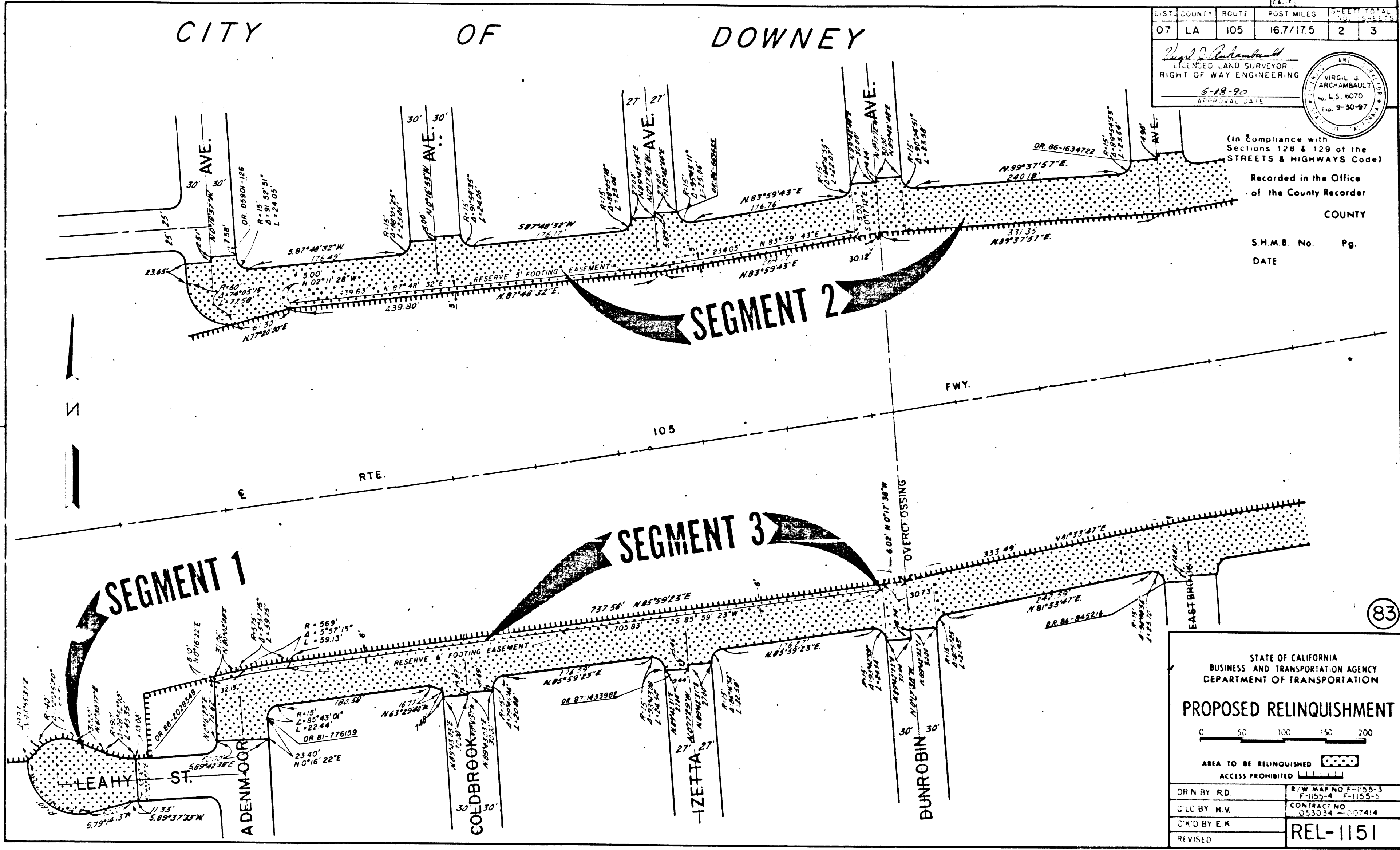

STATE OF CALIFORNIA  
 BUSINESS AND TRANSPORTATION AGENCY  
 DEPARTMENT OF TRANSPORTATION

**PROPOSED RELINQUISHMENT**

0 50 100 150 200

AREA TO BE RELINQUISHED

ACCESS PROHIBITED

DRN BY RD	R/W MAP NO F-1155-3 F-1155-4 F-1155-5
CLC BY H.V.	CONTRACT NO 053034-007414
CK'D BY E.K.	REL-1151
REVISED	

BOOK 19 PAGE 42

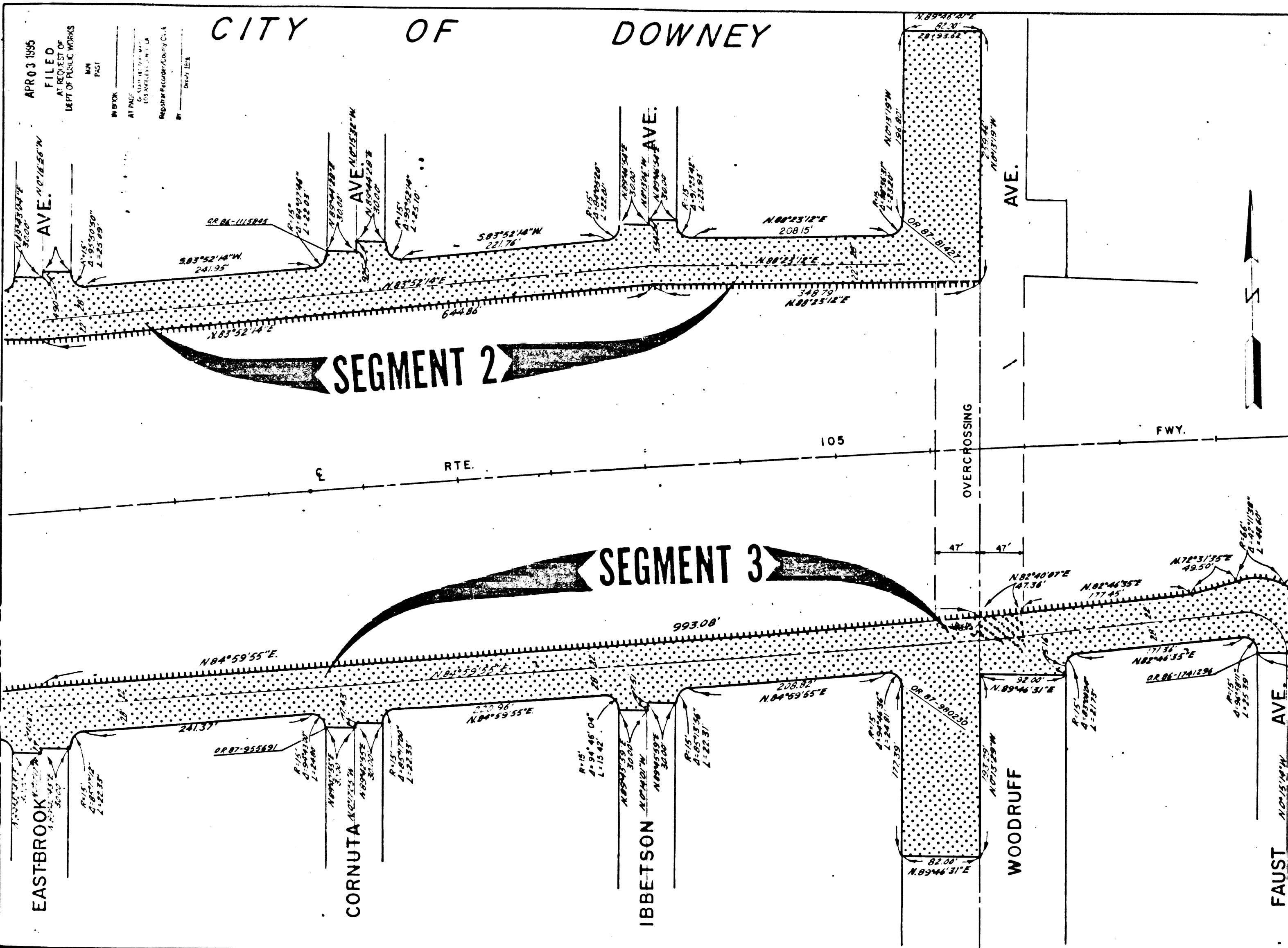

APR 03 1955  
 FILED  
 AT DEPT. OF PUBLIC WORKS  
 COUNTY OF LOS ANGELES, CALIF.  
 BY \_\_\_\_\_

# CITY OF DOWNEY

STATE PROJECT NO.		SHEET TOTAL	
CALIF.		NO. SHEETS	
DIST. COUNTY ROUTE	POST MILES	3	3
07 LA 105	16.7 / 17.5		

VIRGIL J. ARCHAMBAULT  
 LICENSED LAND SURVEYOR  
 RIGHT OF WAY ENGINEERING  
 APPROVAL DATE: 6-18-70  
 No. L.S. 6070  
 Exp. 9-30-97  
 STATE OF CALIFORNIA

(in compliance with Sections 128 & 129 of the STREETS & HIGHWAYS Code)  
 Recorded in the Office of the County Recorder  
 COUNTY  
 S.H.M.B. No. Pg.  
 DATE



STATE OF CALIFORNIA  
 BUSINESS AND TRANSPORTATION AGENCY  
 DEPARTMENT OF TRANSPORTATION

## PROPOSED RELINQUISHMENT

0 50 100 150 200

AREA TO BE RELINQUISHED [Stippled Area]  
 ACCESS PROHIBITED [Hatched Area]

DRN BY R.D.	R/W MAP NO. F-1159-3 E-55-6 F-155-7
CLC BY H.V.	CONTRACT NO. 051014-007414
CK'D BY E.K.	REL-1151
REVISED	