

STATE OF CALIFORNIA  
 BUSINESS AND TRANSPORTATION AGENCY  
 DEPARTMENT OF TRANSPORTATION

RIGHT OF WAY MAPS OF  
 STATE HIGHWAY

In the City of South Gate Along Route 105 Freeway  
 Between Industrial Ave. and Paramount Blvd.

STATE		FEDERAL PROJECT NO.	
DIST. COUNTY	ROUTE	POST MILES TO PROJECT	SHEET NO. OF SHEETS
07 LA	105	14.6	11

*Virgil J. Archambault*  
 DISTRICT ENGINEER  
 PROFESSIONAL LAND SURVEYOR  
 11-22-54  
 APPROVAL OF E

**PROFESSIONAL LAND SURVEYOR**  
 VIRGIL J. ARCHAMBAULT  
 6070  
 Exp. 9-30-57  
 STATE OF CALIFORNIA

(in compliance with Sections 128 & 129 of the STREET & HIGHWAYS CODE)  
 Recorded in the Office of the County Recorder  
 LOS ANGELES COUNTY

S. H. M. B. No. Pg.  
 DATE

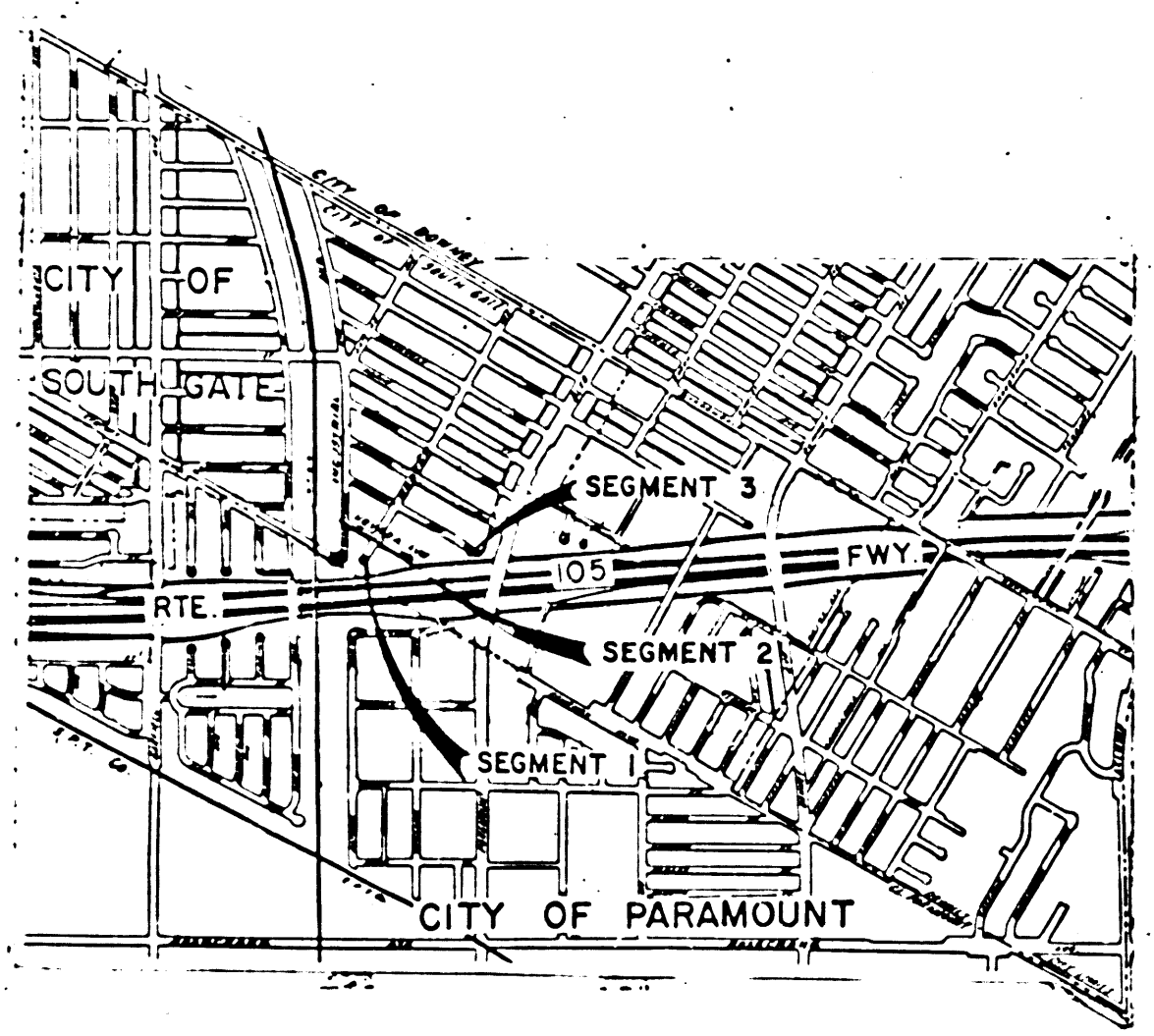

0 600 1200 1800 2400  
 AREA TO BE RELINQUISHED

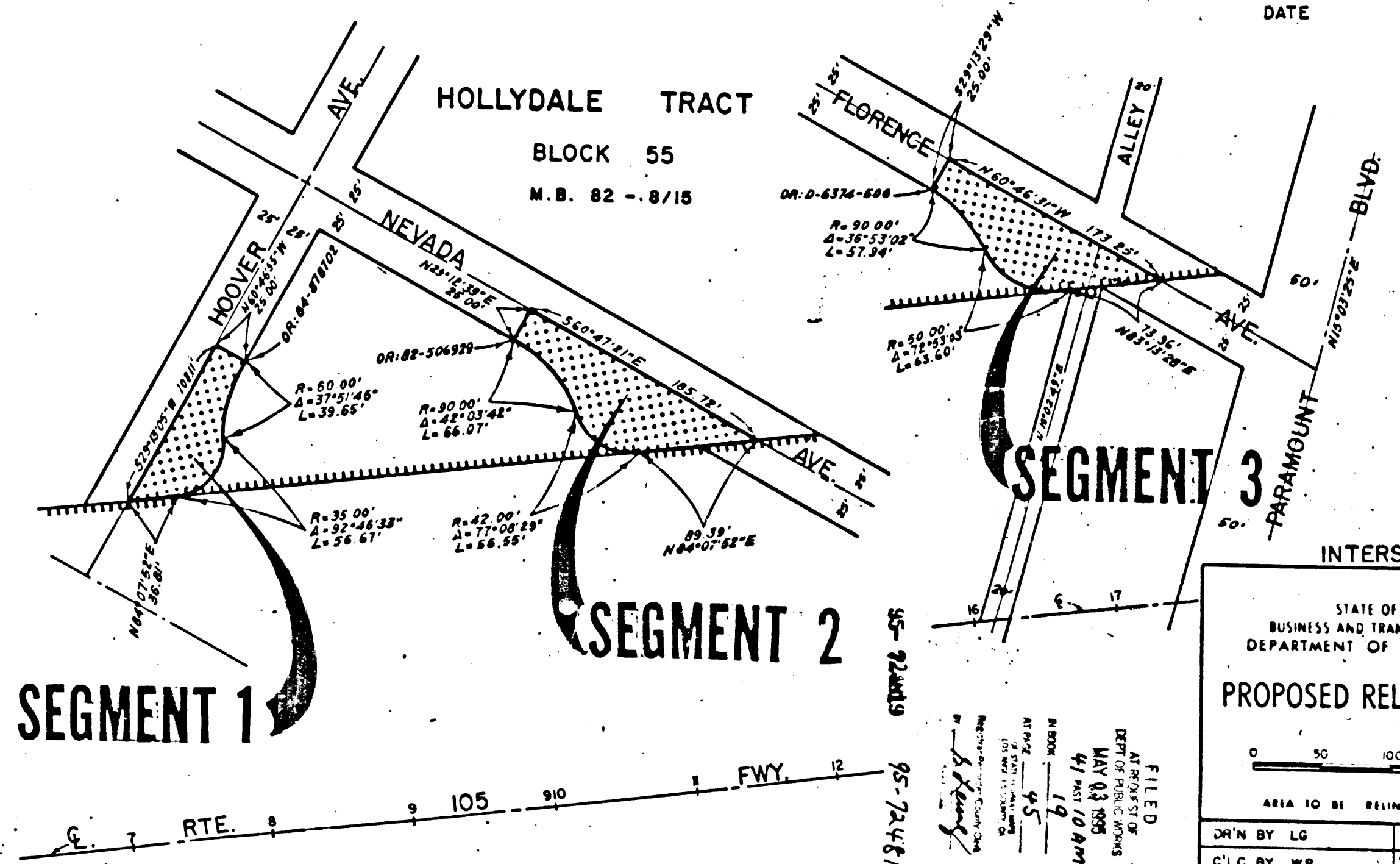

FILED  
 AT PROJECT OF  
 DEPT. OF PUBLIC WORKS  
 MAY 03 1955  
 41 WEST 10th ST  
 SACRAMENTO, CALIF.

STATE OF CALIFORNIA  
 BUSINESS AND TRANSPORTATION AGENCY  
 DEPARTMENT OF TRANSPORTATION

**PROPOSED RELINQUISHMENT**

0 50 100 150 200  
 AREA TO BE RELINQUISHED

DR'N BY LG	R/W MAP NO. FH53-485
C'LC BY WR	CONTRACT NO.
C'KD BY AG	REL-1150B
REVISED	

BOOK 19 PAGE 45