

STATE OF CALIFORNIA
 BUSINESS AND TRANSPORTATION AGENCY
 DEPARTMENT OF TRANSPORTATION

RIGHT OF WAY MAPS OF
 STATE HIGHWAY

In the City of Los Angeles along North Side of Rte. 105 Fwy.
 Between Main St. and San Pedro St.

STATE		FEDERAL PROJECT NO.	
CALIF.			
DIST.	COUNTY	ROUTE	POST MILES TOTAL PROJECT
07	LA	105	7.9
		SHEET NO.	TOTAL SHEETS
		1	1

Virgil J. Archambault
 DISTRICT ENGINEER OF HIGHWAYS
 PROFESSIONAL LAND SURVEYOR
 APPROVAL DATE: 5-17-94

Virgil J. Archambault
 VIRGIL J. ARCHAMBAULT
 6070
 2-30-97
 STATE OF CALIFORNIA

(in compliance with
 Sections 128 & 129 of the
 STREET & HIGHWAYS CODE)
 Recorded in the Office
 of the County Recorder
 LOS ANGELES COUNTY
 S. H. M. B. No. Pg.
 DATE

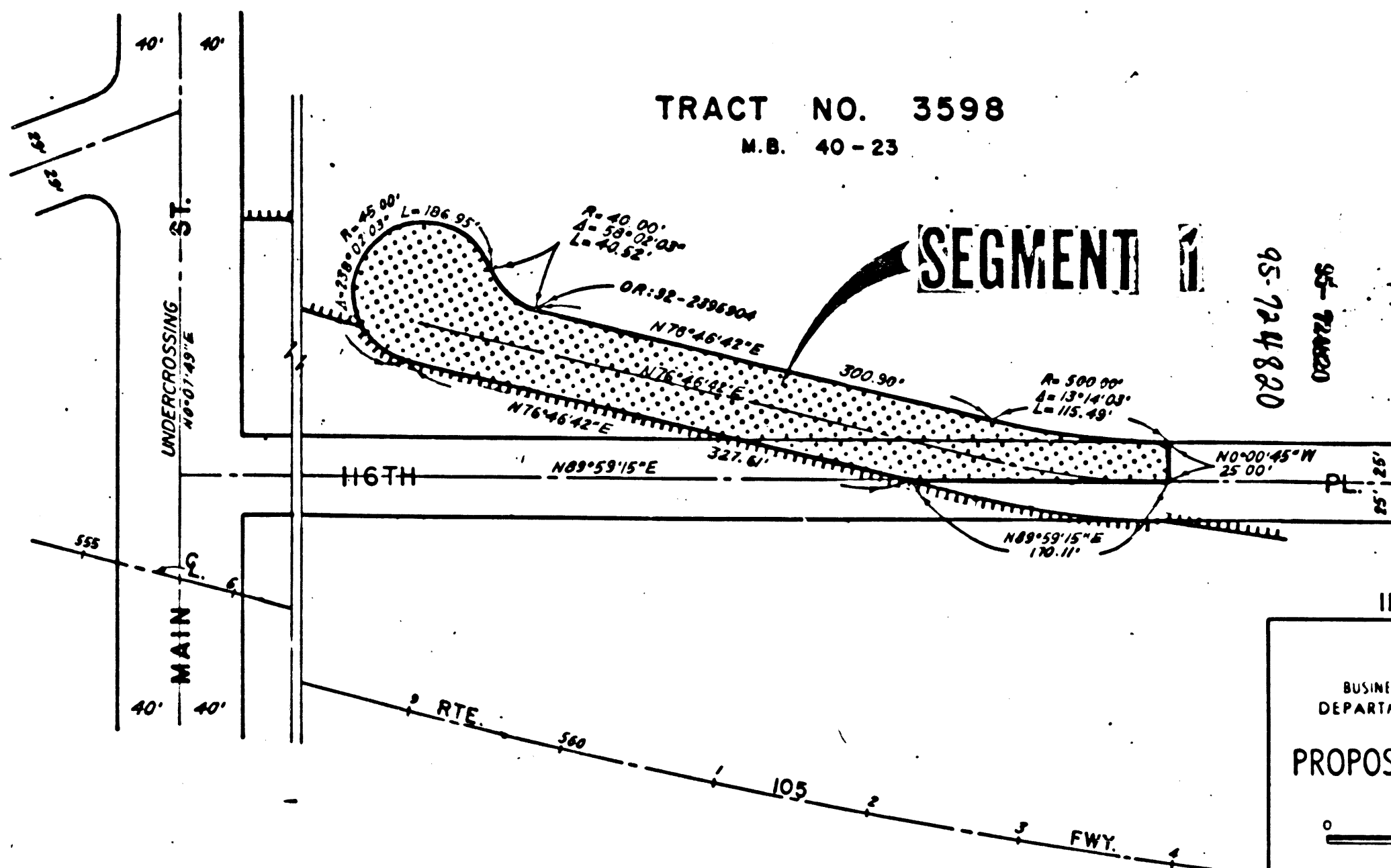
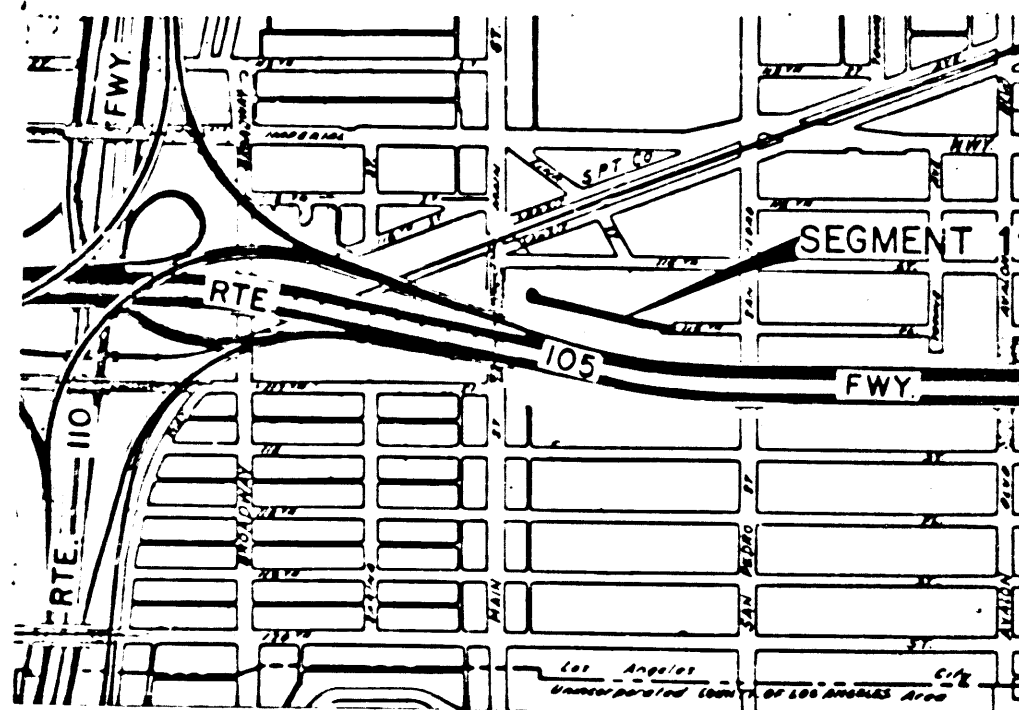

INTERSTATE

STATE OF CALIFORNIA
 BUSINESS AND TRANSPORTATION AGENCY
 DEPARTMENT OF TRANSPORTATION

PROPOSED RELINQUISHMENT

0 50 100 150 200

AREA TO BE RELINQUISHED

DR'N BY LG	R/W MAP NO F1147-4
C'LC BY WR	CONTRACT NO
C'K'D BY AG	REL-1147C
REVISED	

0 600 1200 1800 2400
 AREA TO BE RELINQUISHED

0 50 100 150 200
 AREA TO BE RELINQUISHED

BOOK 19 PAGE 46