

JUL 31 1995

FILED
95.1242811

AT REQUEST OF
DEPT OF PUBLIC WORKS

01 AM
12 P.M.

IN BOOK 19

AT PAGE 47

REGISTERED TO
LOS ANGELES COUNTY, CA

REGISTERED RECORDER/COUNTY CLERK

BY S. L. P.

STATE OF CALIFORNIA BUSINESS AND TRANSPORTATION AGENCY DEPARTMENT OF TRANSPORTATION

RIGHT OF WAY MAPS OF STATE HIGHWAY

In the City of Hawthorne, along Route 105 Freeway,
on 117th Street, between Prairie Ave. and Doty Ave.

Supersedes Map Recorded
July 19, 1993
S. H. M. B. No. 19 Pg. 7

STATE		FEDERAL PROJECT NO.			
CALIF.					
DIST	COUNTY	ROUTE	POST MILES TO TOTAL PROJECT	SHEET NO.	TOTAL SHEETS
07	LA	105	3.8	1	1

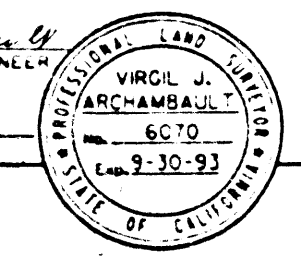

(In compliance with Sections 128 & 129 of the STREET & HIGHWAYS CODE)
Recorded in the Office of the County Recorder
in LOS ANGELES COUNTY
S. H. M. B. No. Pg.
Rec. Date:

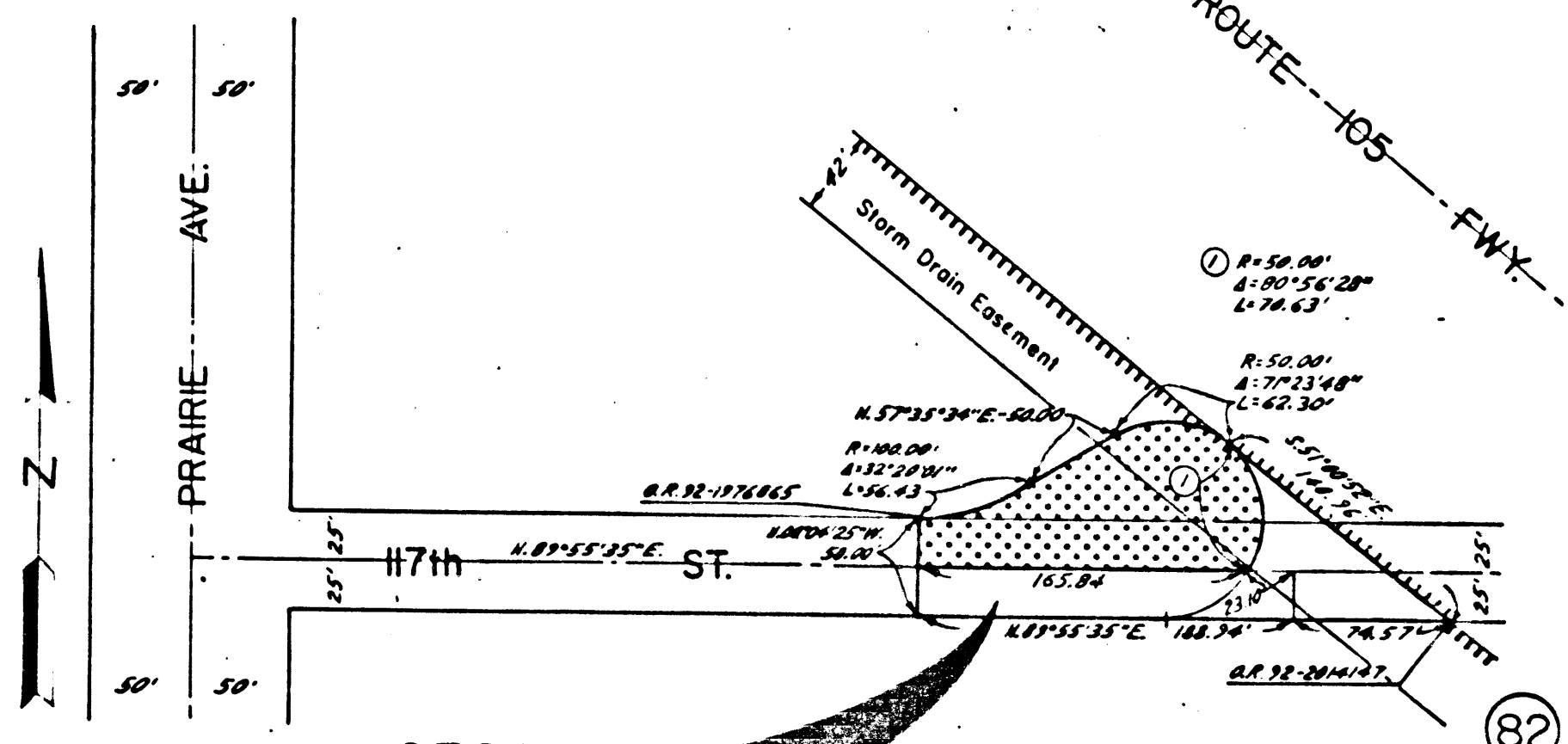
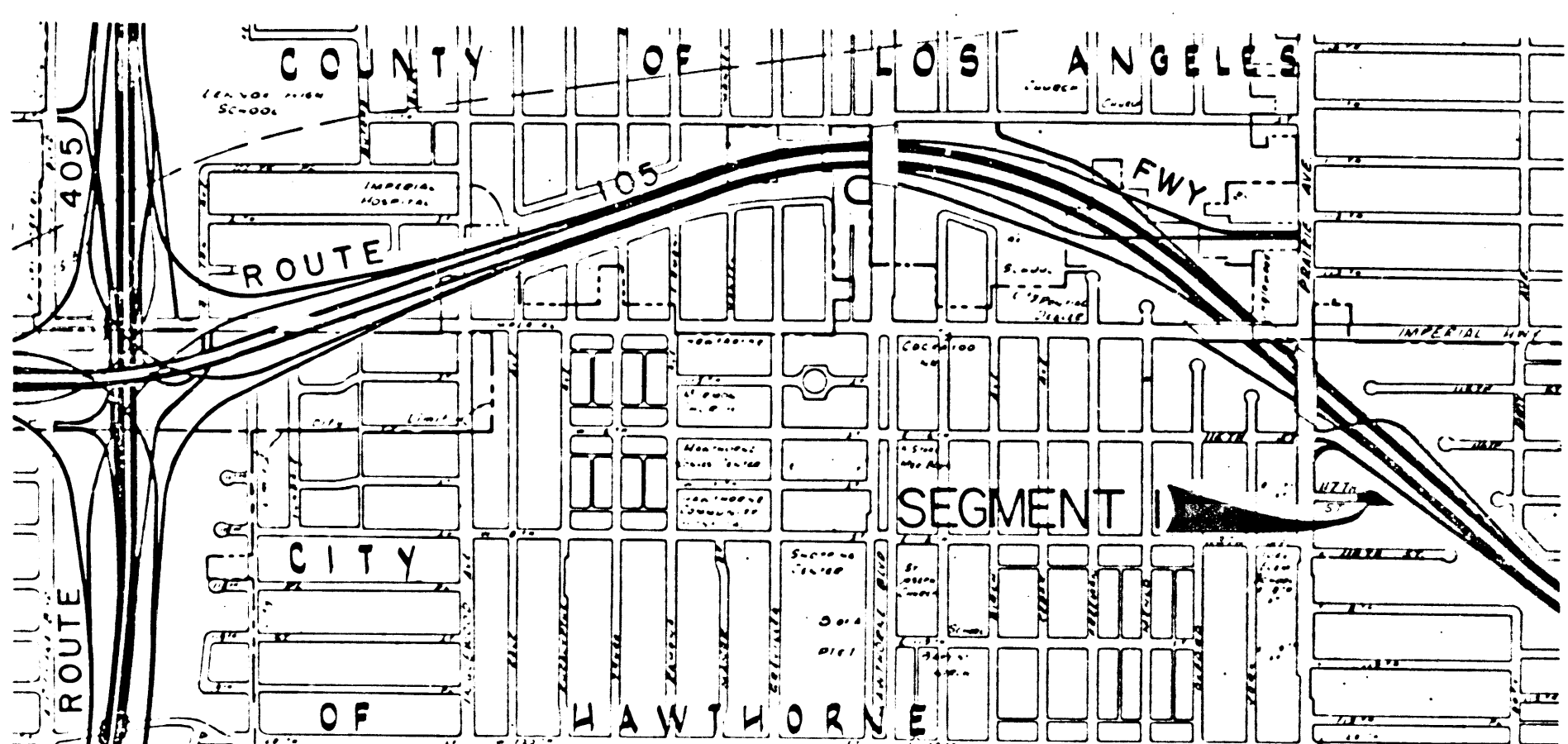

SEGMENT 1

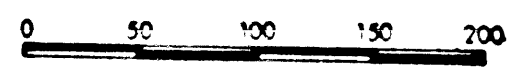

AREA TO BE RELINQUISHED

ACCESS PROHIBITED

STATE OF CALIFORNIA BUSINESS AND TRANSPORTATION AGENCY DEPARTMENT OF TRANSPORTATION	
PROPOSED RELINQUISHMENT	
0 600 1200 1800 2400	
AREA TO BE RELINQUISHED	
DR'N BY R.S.	R/W MAP NO F1159-2
C'LC BY A.A.	CONTRACT NO 07-060114
C'K'D BY A. GIBSON	REL-1172
REVISED	