

95-1616-173
 95-1836173
 95-1836473
 FILED
 AT REQUEST OF
 DEPT. OF PUBLIC WORKS
 NOV 14 1995
 21 PM 11 AM
 19
 48
 REGISTERED COUNTY CLERK
 LOS ANGELES COUNTY, CA
Diana Brantley

STATE OF CALIFORNIA
 BUSINESS AND TRANSPORTATION AGENCY
 DEPARTMENT OF TRANSPORTATION

STATE		FEDERAL PROJECT NO.	
CALIF.		7-102-3(97)2	
DIST	COUNTY	ROUTE	POST MILES
07	LA	105	17.8
SHEET NO.		TOTAL SHEETS	
1		1	

Vigil Archambault
 LICENSED LAND SURVEYOR
 RIGHT OF WAY ENGINEERING
 3-29-94
 APPROVAL DATE

LAND SURVEYOR
 Vigil Jerome Archambault
 L.S. 6070
 9-30-97

(In compliance with Sections 128 & 129 of the STREETS & HIGHWAYS Code)

Recorded in the Office of the County Recorder

LOS ANGELES COUNTY

S.H.M.B. No. Pg.
 DATE

RIGHT OF WAY MAPS OF
 STATE HIGHWAY
 In The City of Norwalk, Along Interstate 105, Between
 The San Gabriel River and Studebaker Road.

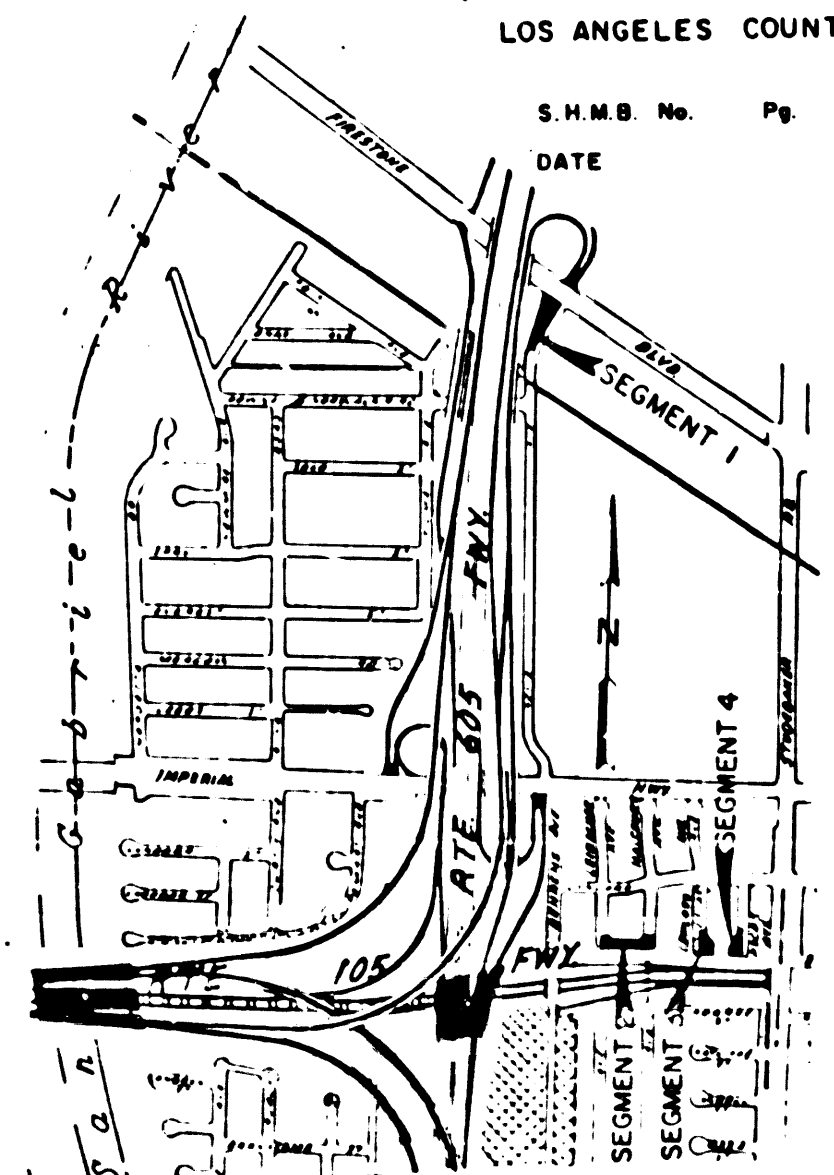
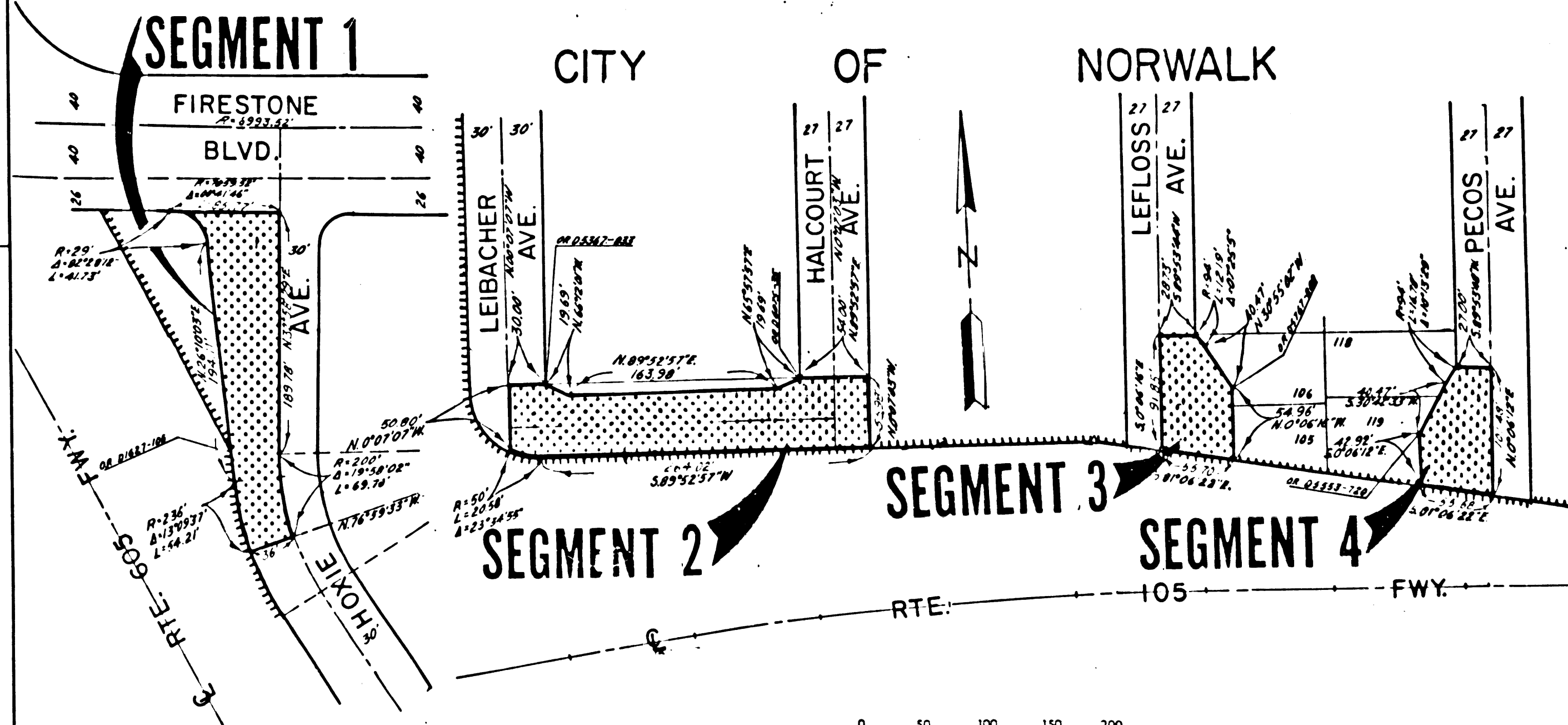

AREA TO BE RELINQUISHED ACCESS PROHIBITED

STATE OF CALIFORNIA
 BUSINESS AND TRANSPORTATION AGENCY
 DEPARTMENT OF TRANSPORTATION

PROPOSED RELINQUISHMENT

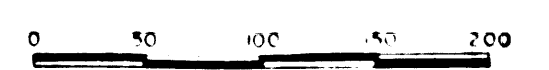

AREA TO BE RELINQUISHED	
DR'N BY R.D.	D/W MAP NO.
C'LC BY A.G.	F-1980-2, F-1960-6, F-1960-10
C'KD BY	CONTRACT NO.
REVISED	REL-1175