

BOOK & PAGE 53  
NOV 15 1995

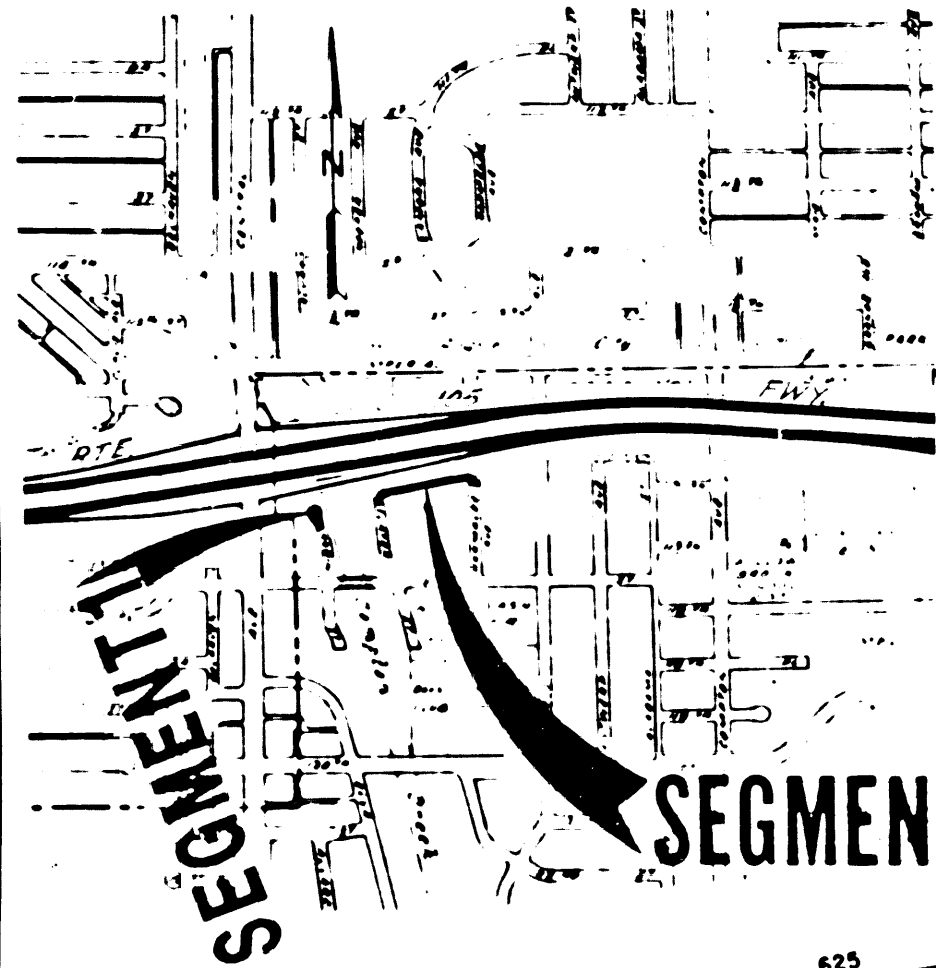

STATE OF CALIFORNIA  
BUSINESS AND TRANSPORTATION AGENCY  
DEPARTMENT OF TRANSPORTATION

RIGHT OF WAY MAPS OF  
STATE HIGHWAY

In The County of Los Angeles Along Route  
105 Freeway From Central Ave. To Success Ave.

NOV 15 1995  
AT REQUEST OF  
DEPT. OF TRANSPORTATION  
NOV 15 1995  
21 PAGE 1/197  
IN BOOK 17  
AT PAGE 53  
REGISTERED PROFESSIONAL LAND SURVEYOR  
VIRGIL J. ARCHAMBAULT  
No. 5070  
Exp. 2-30-97

STATE CALIF.		FEDERAL PROJECT NO.	
DIST. 07	COUNTY LA	ROUTE 105	POST MILES TOTAL PROJECT 9.0/9.2
		SHEET NO. 1	TOTAL SHEETS 1
<i>Virgil J. Archambault</i> DISTRICT RIGHT OF WAY ENGINEER PROFESSIONAL LAND SURVEYOR			VIRGIL J. ARCHAMBAULT No. 5070 Exp. 2-30-97 STATE OF CALIFORNIA
APPROVAL DATE 8-5-94			

(In compliance with  
Sections 128 & 129 of the  
STREET & HIGHWAYS CODE)  
Recorded In the Office  
of the County Recorder  
LOS ANGELES COUNTY  
S. H. M. B. No. Pg.

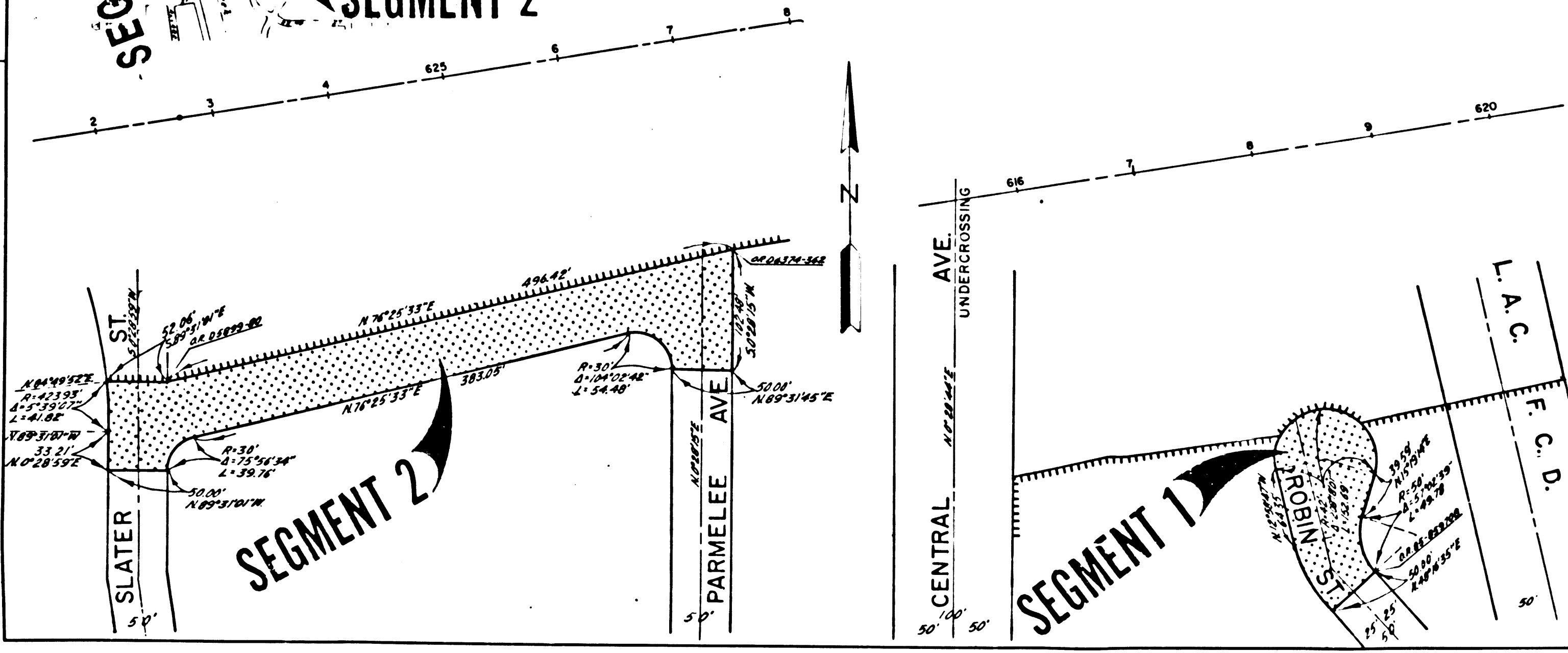

(82)

STATE OF CALIFORNIA  
BUSINESS AND TRANSPORTATION AGENCY  
DEPARTMENT OF TRANSPORTATION

**PROPOSED RELINQUISHMENT**

0 400 1200 1800 2400

AREA TO BE RELINQUISHED

DESIGNED BY R.D.	R.W. MAP NO. F-1148-18 F-1143-2
CHECKED BY H.V.	CONTRACT NO. 060144
DATE BY E.K.	REL-1136B
REVISED:	