

BK 19 9.58

MAR 29 1996
 FILED
 AT REQUEST OF
 DEPT. OF PUBLIC WORKS
 41 MAR 11 AM
 58
 19
 IN BOOK
 AT PAGE
 OF THE RECORDS
 OF SULLY COUNTY
 REGISTERED
 BY
 S. J. [Signature]

96-506209

STATE OF CALIFORNIA
 BUSINESS AND TRANSPORTATION AGENCY
 DEPARTMENT OF TRANSPORTATION

| | | | |
|---------------|--------|---------------------|--------------|
| STATE | | FEDERAL PROJECT NO. | |
| CALIF. | | E-105-3(31)2 | |
| DIST | COUNTY | ROUTE | POST MILES |
| 07 | LA | 105 | 3.5 |
| TOTAL PROJECT | | SHEET NO. | TOTAL SHEETS |
| | | 1 | 1 |

Virgil J. Archambault
 DISTRICT OF SULLY COUNTY
 PROFESSIONAL LAND SURVEYOR
 9-13-95
 APPROVAL DATE

PROFESSIONAL LAND SURVEYOR
 VIRGIL J. ARCHAMBAULT
 6070
 2-30-97
 STATE OF CALIFORNIA

RIGHT OF WAY MAPS OF
 STATE HIGHWAY

IN THE CITY OF INGLEWOOD ALONG ROUTE 105 FREEWAY
 BETWEEN OSAGE AVE AND PRAIRIE AVE

(In compliance with
 Sections 128 & 129 of the
 STREET & HIGHWAYS CODE)
 Recorded in the Office
 of the County Recorder
 COUNTY
 S. H. M. B. No. Pg.
 DATE:

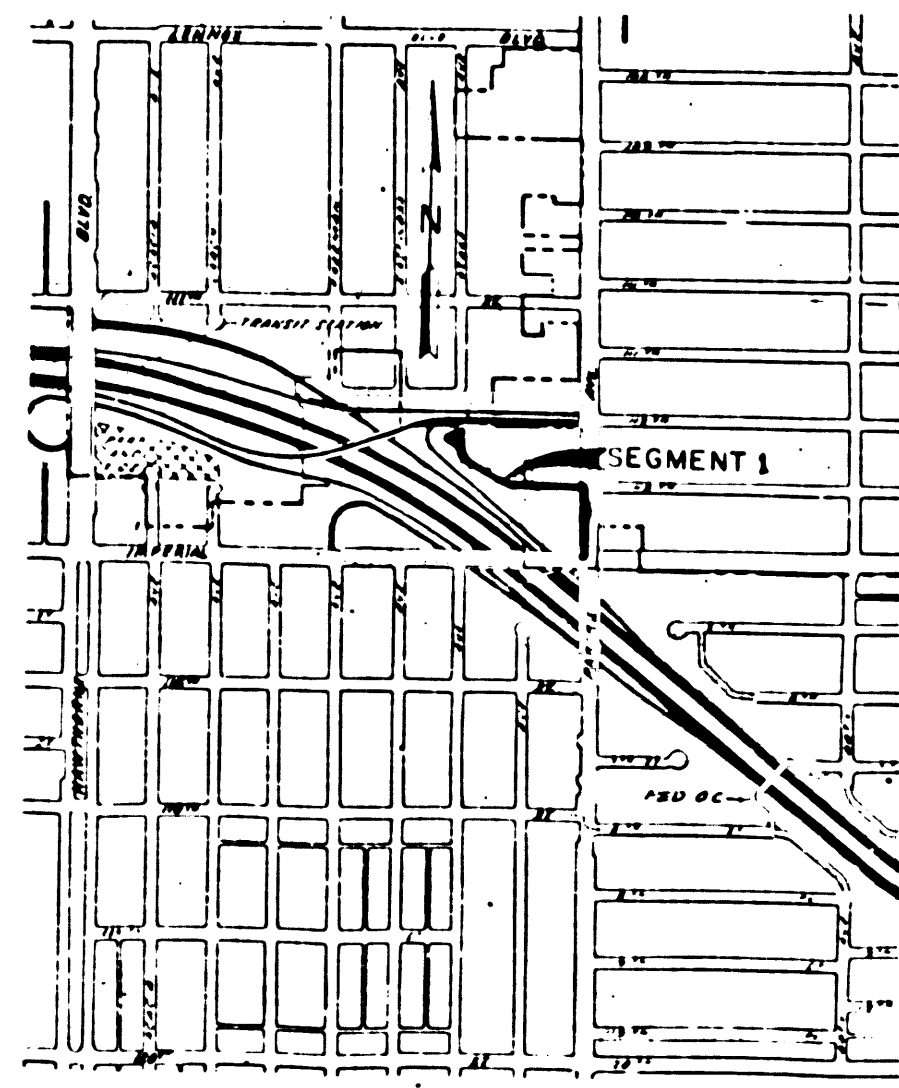
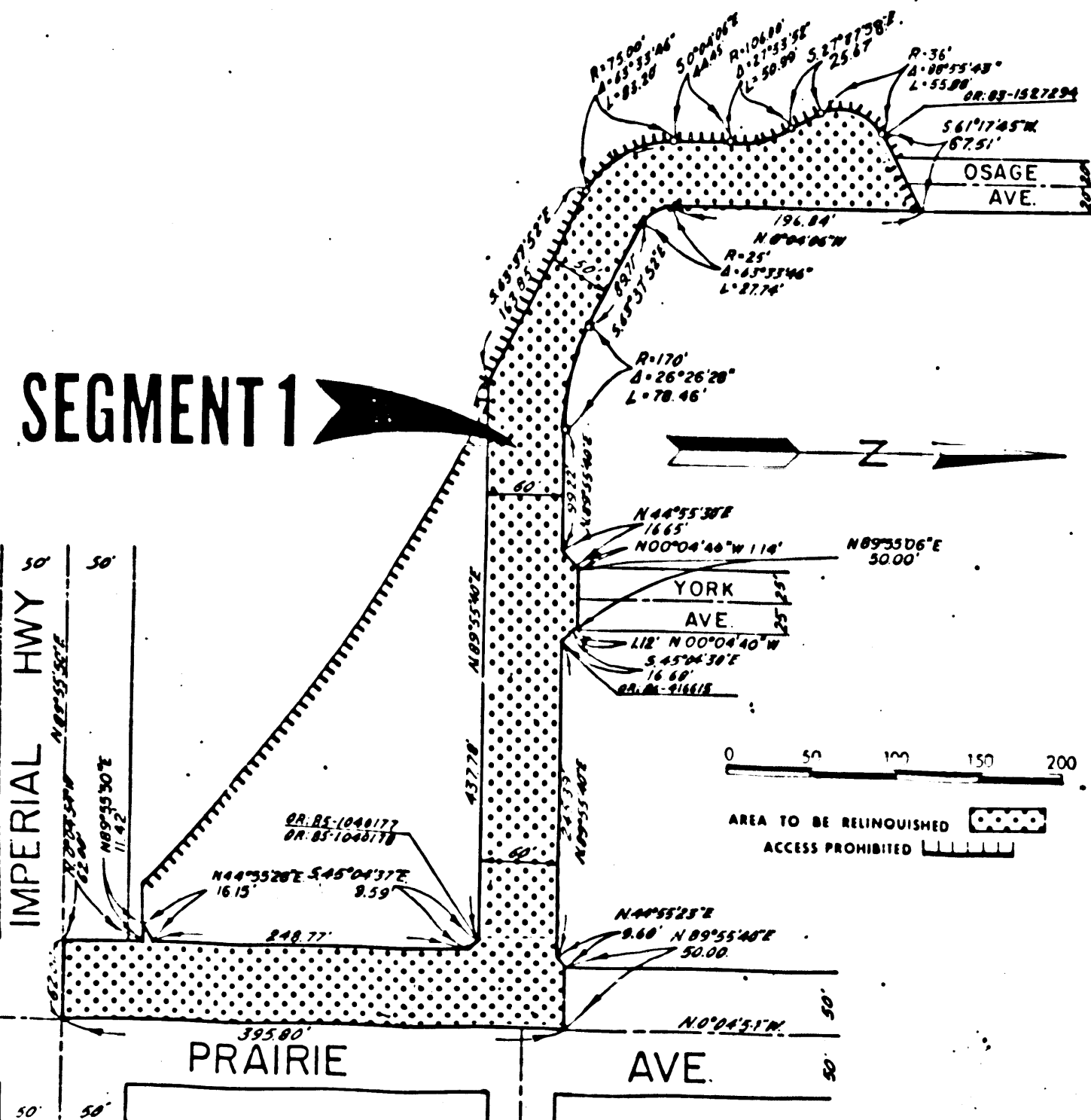

STATE OF CALIFORNIA
 BUSINESS AND TRANSPORTATION AGENCY
 DEPARTMENT OF TRANSPORTATION

PROPOSED RELINQUISHMENT

0 50 100 150 200

AREA TO BE RELINQUISHED

| | |
|--------------|-----------------------|
| DR'N BY R.D. | R/W MAP NO. F1158-586 |
| C'LC BY W.R. | CONTRACT NO. 060114 |
| C'K'D BY | REL-III9B |
| REVISED | |

82