

STATE OF CALIFORNIA
 BUSINESS AND TRANSPORTATION AGENCY
 DEPARTMENT OF TRANSPORTATION

RIGHT OF WAY MAPS OF
 STATE HIGHWAY
 IN THE COUNTY OF LOS ANGELES ALONG ROUTE 105 FREEWAY
 BETWEEN EASTWOOD AVE AND OSAGE AVE

STATE	CALIFORNIA			FORM PROJECT NO.	105-3(31)2
DIST.	COUNTY	ROUTE	TOTAL PROJECT	SHEET NO.	TOTAL SHEETS
07	LA	105	3.3 - 3.5	1	1

Virgil J. Archambault
 DISTRICT ENGINEER
 PROFESSIONAL LAND SURVEYOR
 9-13-95
 APPROVAL DATE

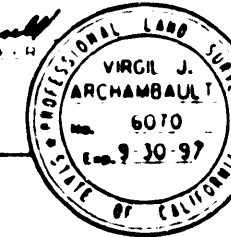

(In compliance with
 Sections 128 & 129 of the
 STREET & HIGHWAYS CODE)
 Recorded in the Office
 of the County Recorder

COUNTY
 S. H. M. B. No. Pg.
 DATE

96-650667 FILED
 96-650667 AT REQUEST OF
 DEPT. OF PUBLIC WORKS
 APR 25 1996
 1 PAST 10: A.M.
 IN BOOK 19
 AT PAGE 61
 OF STATE HIGHWAY MAPS
 LOS ANGELES COUNTY, CA
 COUNTY CLERK
Paul Heston
 COUNTY CLERK

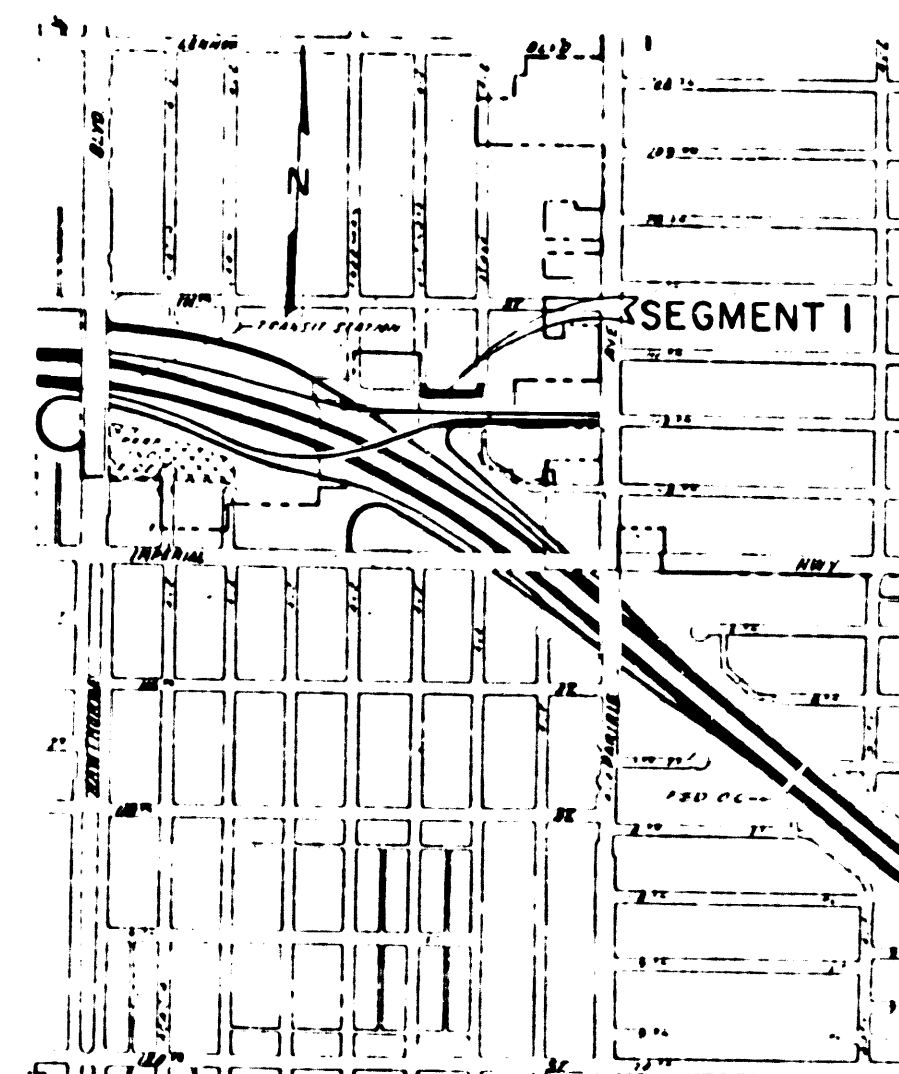
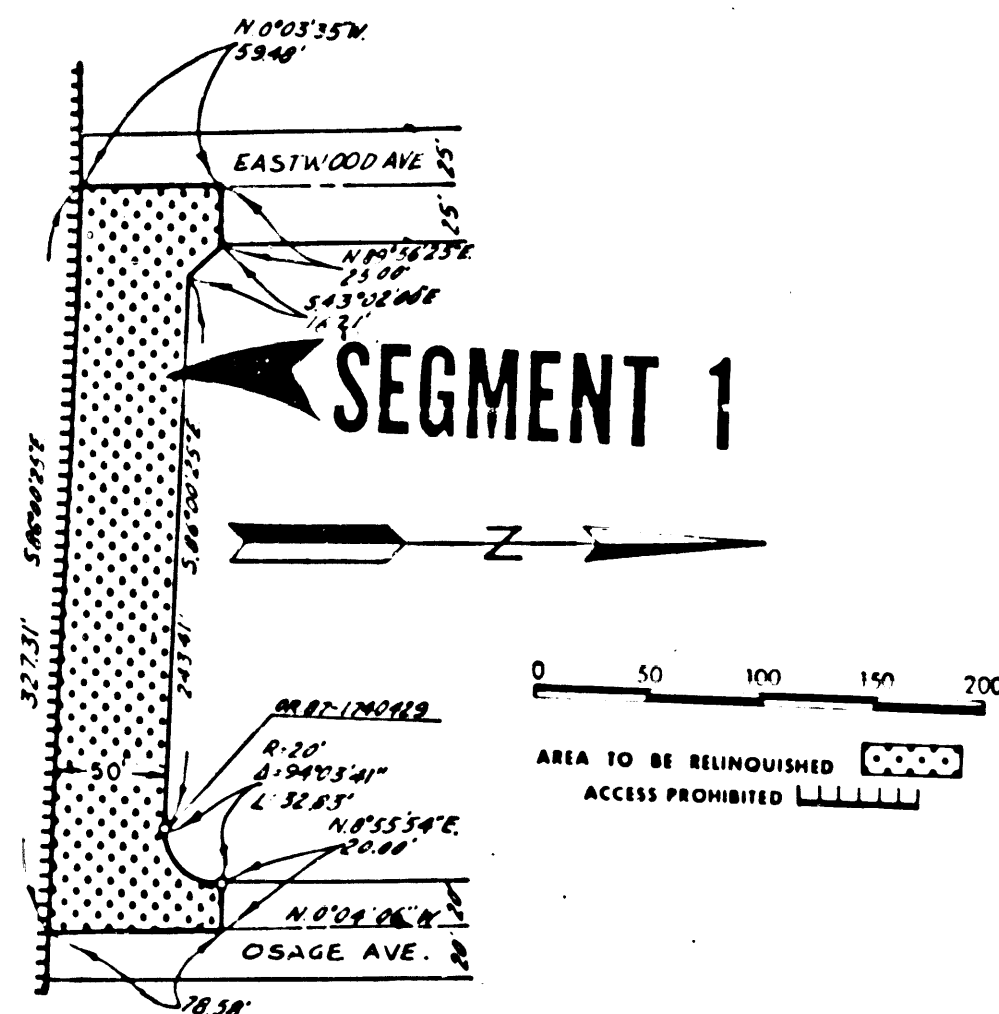

STATE OF CALIFORNIA
 BUSINESS AND TRANSPORTATION AGENCY
 DEPARTMENT OF TRANSPORTATION

PROPOSED RELINQUISHMENT

AREA TO BE RELINQUISHED

DR'N BY RD	R/W MAP NO	F158-5
C'LC BY WR	CONTRACT NO	060114
C'KD BY	REL-1119C	
REVISED		

82

BOOK 19 PAGE 61