

96-609223  
 96-69923  
 FILED  
 AT REQUEST OF  
 DEPT OF PUBLIC WORKS  
 MAY 03 1996  
 0 PAST 10 AM  
 IN BOOK 19  
 AT PAGE 63  
 OF STATE HIGHWAY MAPS  
 OF LOS ANGELES COUNTY, CA  
 Registered Professional Land Surveyor  
 JOHN M. IWASAKI

STATE OF CALIFORNIA  
 DEPARTMENT OF TRANSPORTATION  
 DEPARTMENT OF TRANSPORTATION

RIGHT OF WAY MAPS OF  
 STATE HIGHWAY  
 IN THE CITY OF LOS ANGELES, ALONG FOOTHILL BLVD.  
 FROM 206 FEET EAST OF WHEATLAND AVENUE TO LOWELL AVENUE

STATE	FEDERAL PROJECT NO.	DIST	COUNTY	ROUTE	POST MILES	SHEET NO.	TOTAL SHEETS
CALIF		07	LA	210U	9.43/15.5	1	2

APPROVAL DATE: 4-29-96

JOHN M. IWASAKI  
 No. L 6802  
 Exp. 9-30-96

(IN COMPLIANCE WITH SECTION 128 & 129  
 OF THE STREET AND HIGHWAY CODE)  
 RECORDED IN THE OFFICE OF COUNTY  
 RECORDER OF LOS ANGELES COUNTY

S.H.M.B. NO. PG.  
 DATE

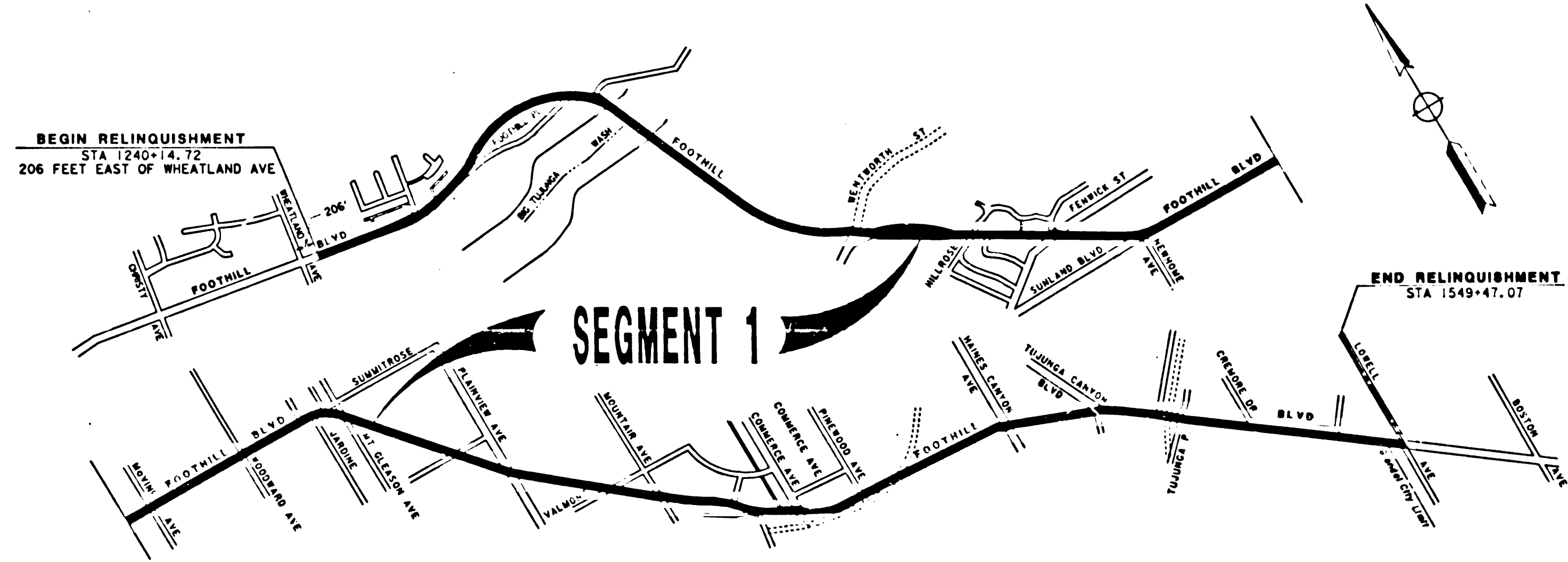

STATE OF CALIFORNIA  
 BUSINESS AND TRANSPORTATION AGENCY  
 DEPARTMENT OF TRANSPORTATION  
 PROPOSED RELINQUISHMENT

NO SCALE  
 AREA TO BE RELINQUISHED [Solid Black Box]  
 ACCESS PROHIBITED [Dashed Line]

DR'N BY	BT	R/W MAP NO.
C/LC BY	AG	PL 4230, PL 4381
C'K D BY	AG	CONTRACT NO.
REVISED	AG	REL-964

CITY OF LOS ANGELES

STATE	FEDERAL PROJECT NO.	DIST	COUNTY	ROUTE	PGST MILES	SHEET NO.	TOTAL SHEETS
CALIF.	AC-105-3 (1187)13	07	LA	210U	9.43/15.5	2	2

*John M. Iwasaki*  
 DISTRICT RIGHT OF WAY ENGINEER  
 PROFESSIONAL LAND SURVEYOR  
 429-96  
 APPROVAL DATE

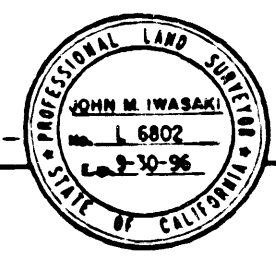

IN COMPLIANCE WITH SECTION 128 & 129  
 OF THE STREET AND HIGHWAY CODE  
 RECORDED IN THE OFFICE OF COUNTY  
 RECORDER OF LOS ANGELES COUNTY

S.H.M.B. NO.      PAGE  
 DATE

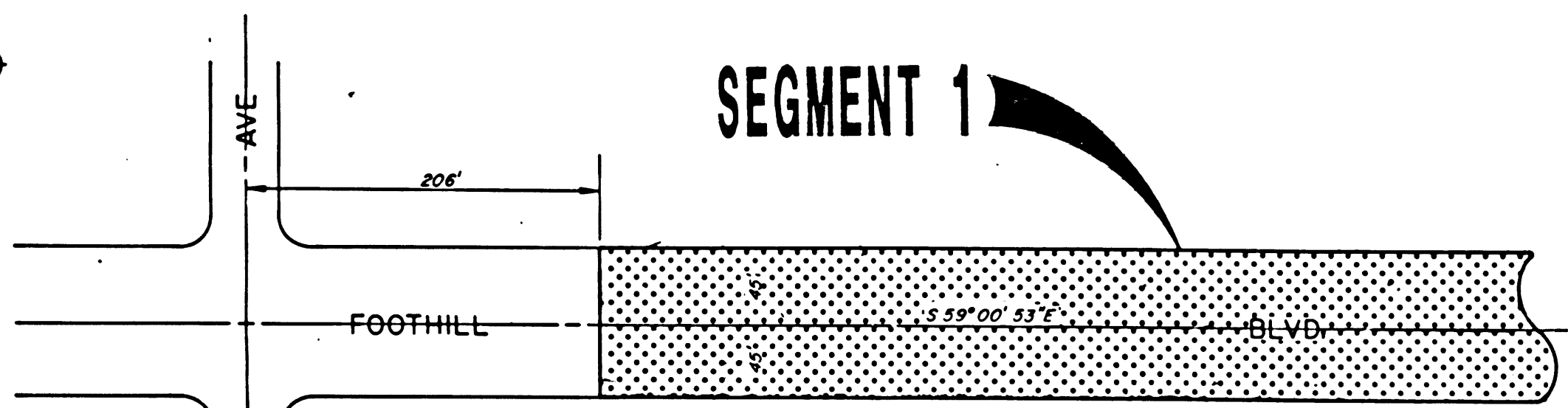
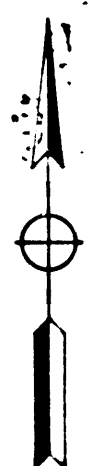

SEGMENT 1

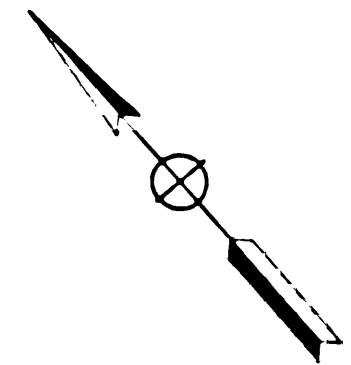
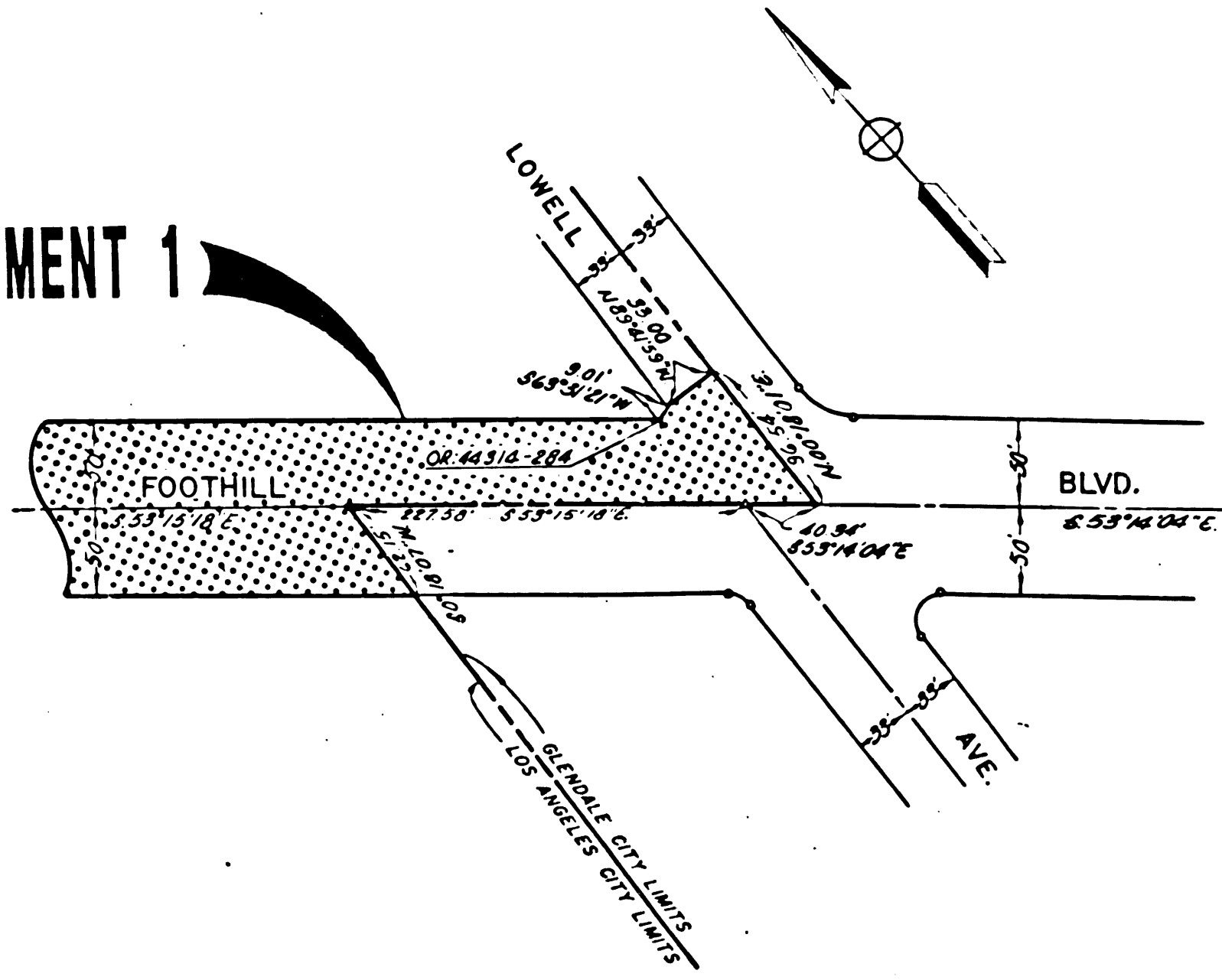

STATE OF CALIFORNIA  
 BUSINESS AND TRANSPORTATION AGENCY  
 DEPARTMENT OF TRANSPORTATION

**PROPOSED RELINQUISHMENT**

0    50    100    150    200

AREA TO BE RELINQUISHED    [Hatched Pattern]  
 ACCESS PROHIBITED    [Dashed Line]

DR'N BY	BT	R/W MAP NO.	4290, Pg 430I
C/LC BY		CONTRACT NO.	
C/K'D BY	AG		
REVISED	AG		

**REL-964**