

STATE OF CALIFORNIA
 BUSINESS AND TRANSPORTATION AGENCY
 DEPARTMENT OF TRANSPORTATION

RIGHT OF WAY MAPS OF
 STATE HIGHWAY

In the City of Hawthorne, along Route 105 Freeway,
 between Inglewood Ave. and Hawthorne Blvd.

STATE PROJECT NO.		FEDERAL PROJECT NO.	
CMF 1-105-3(11)2		105-3(11)2	
DIST	COUNTY	ROUTE	SHEET TOTAL
07	LA	105	2.6/3.1
TOTAL PROJECT NO.		SHEET NO.	
1		2	

Virgil J. Archambault
 DISTRICT ENGINEER
 PROFESSIONAL LAND SURVEYOR
 APPROVAL DATE 8-5-94
 VIRGIL J. ARCHAMBAULT
 6070
 9-10-97
 STATE OF CALIFORNIA

96-1132652
 96-1132652

FILED
 AT REQUEST OF
 DEPT. OF PUBLIC WORKS
 JUL 15 1996
 10 A.M.
 IN BOOK 19
 AT PAGE 74
 OF STATE HIGHWAY MAPS
 LOS ANGELES COUNTY, CA
 Register-Recorder/County Clerk
 BY 9/14/96
 Date DEL

(in compliance with
 Sections 128 & 129 of the
 STREET & HIGHWAYS CODE)
 Recorded in the Office
 of the County Recorder
 LOS ANGELES COUNTY
 S.H.M.B. NO. PAGE

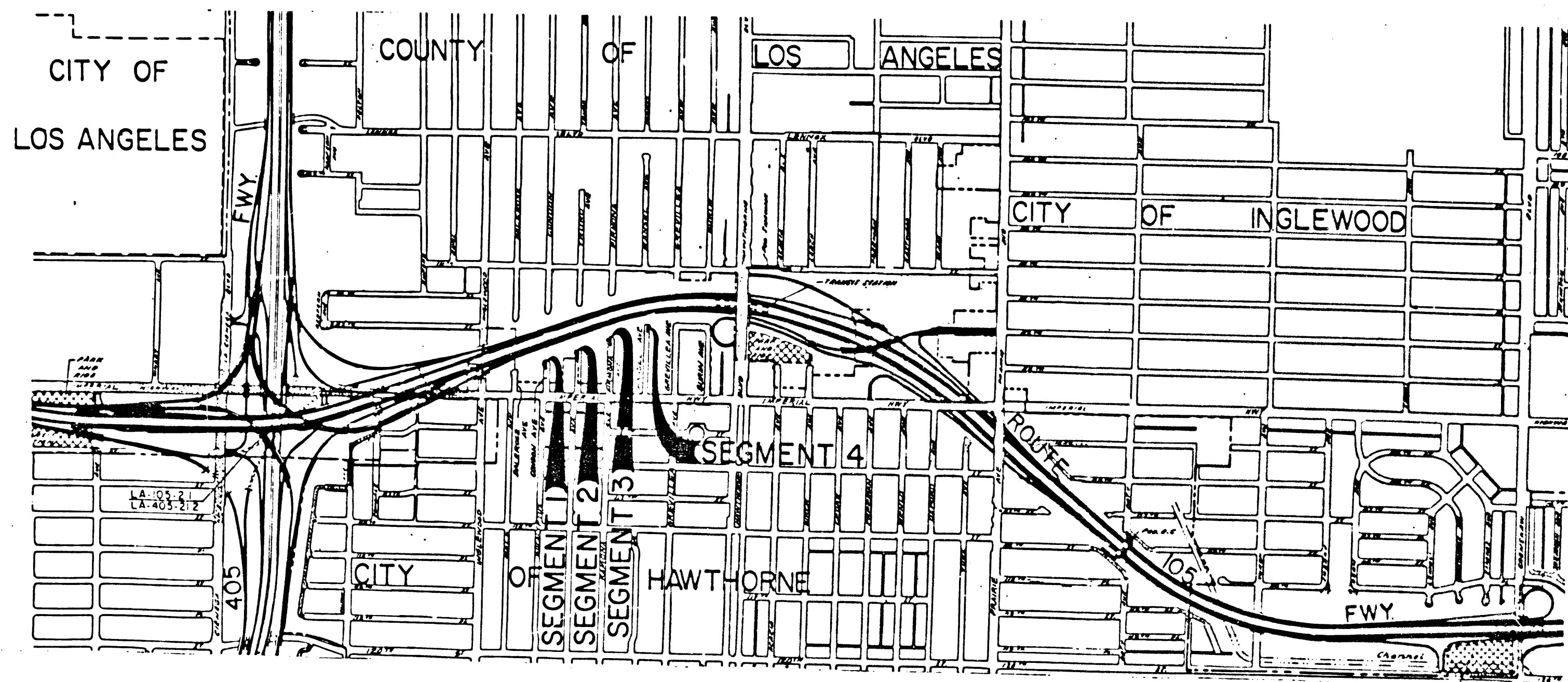

STATE OF CALIFORNIA
 BUSINESS AND TRANSPORTATION AGENCY
 DEPARTMENT OF TRANSPORTATION

PROPOSED RELINQUISHMENT

0 600 1200 1800 2400

AREA TO BE RELINQUISHED

DR'N BY RS	R/W MAP NO F1157-4-5-6
C'LC BY WR	CONTRACT NO 007624
C'K'D BY AG	REL-1183
REVISED	

CITY OF HAWTHORNE

STATE PROJECT NO.		FEDERAL PROJECT NO.	
CALIF. 1-105-3(3)12		1-105-3(3)12	
DIST	COUNTY	ROUTE	POST MILES
07	LA	105	2.6/3.1
TOTAL PROJECT		SHEET TOTAL	
2		2	

APPROVAL DATE: 8-5-94

DISTRICT ENGINEER OF WAY ENGINEER
PROFESSIONAL LAND SURVEYOR

VIRGIL J. ARCHAMBAULT
No. 6070
Exp. 2-30-97
STATE OF CALIFORNIA

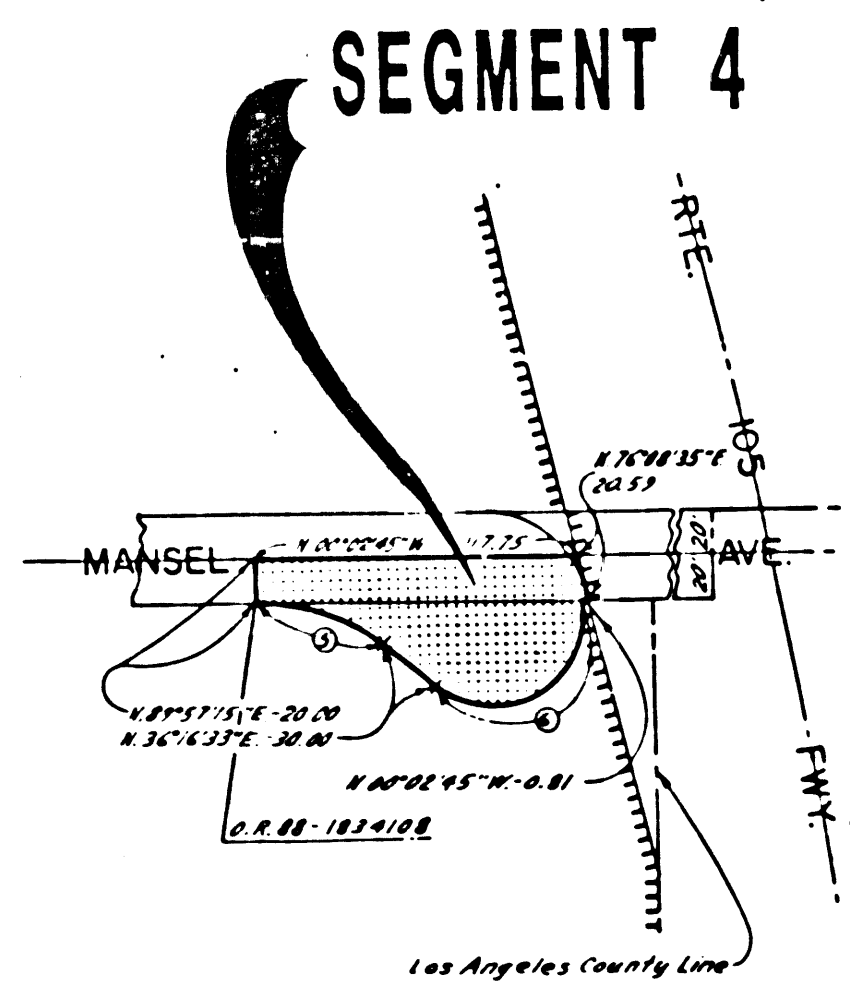
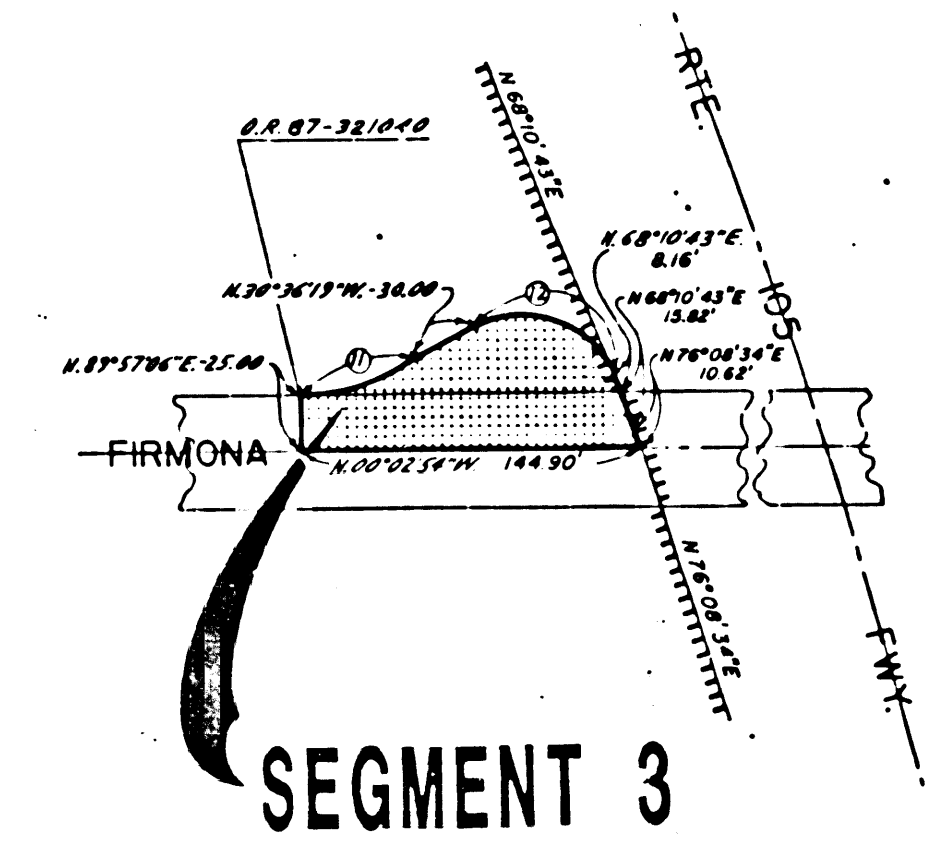
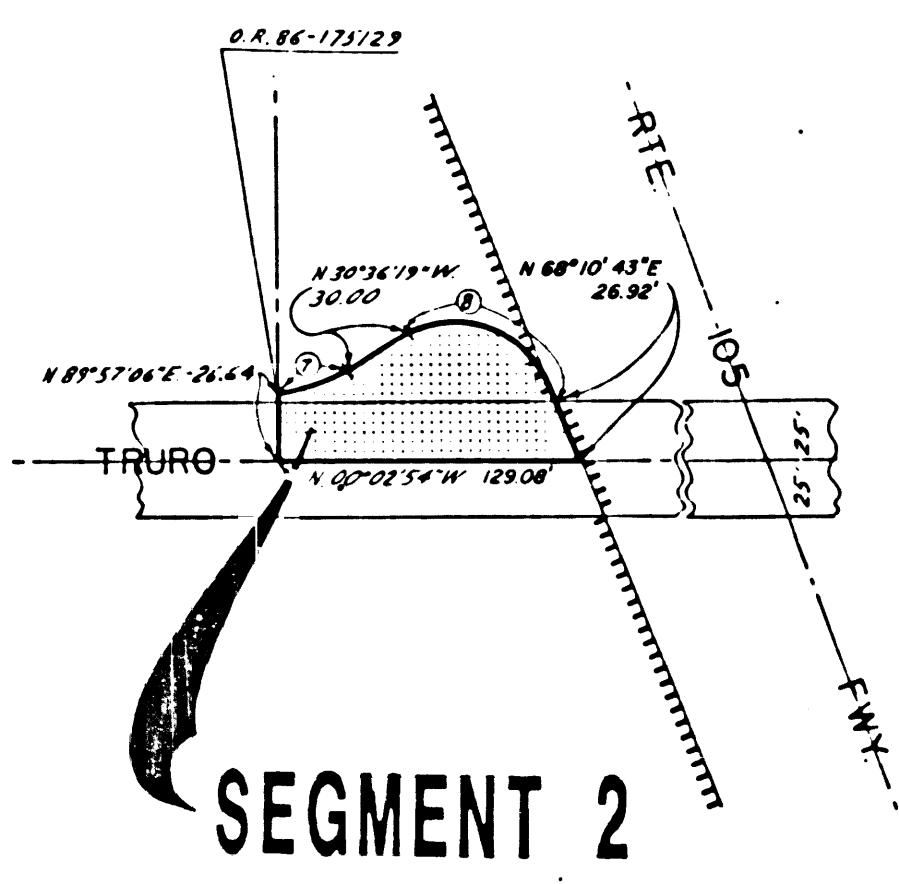
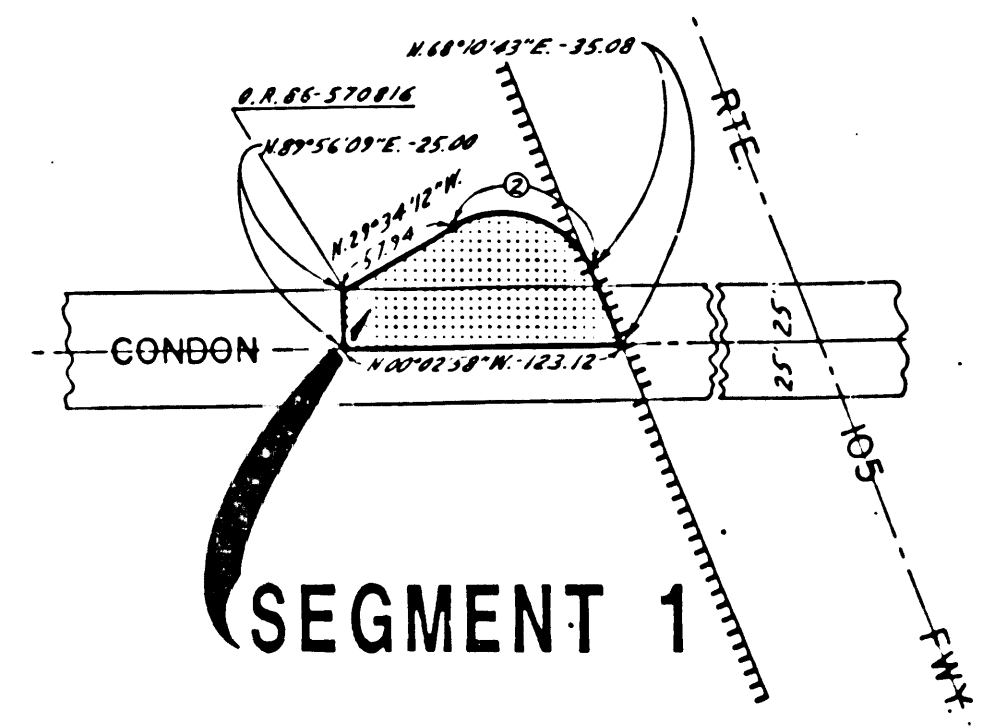

(IN COMPLIANCE WITH SECTION 128 & 129 OF THE STREET AND HIGHWAY CODE)

RECORDED IN THE OFFICE OF COUNTY RECORDER OF LOS ANGELES COUNTY

S.H.M.B. NO. PAGE
DATE

- ② R=42.00, Δ=37°44'55", L=71.65
- ③ R=33.00, Δ=36°07'45", L=58.64
- ④ R=42.00, Δ=129°03'03", L=94.60
- ⑤ R=33.00, Δ=119°46'30", L=52.10
- ⑥ R=42.00, Δ=109°30'17", L=68.32
- ⑦ R=33.00, Δ=23°02'47", L=37.41
- ⑧ R=42.00, Δ=38°47'02", L=72.41

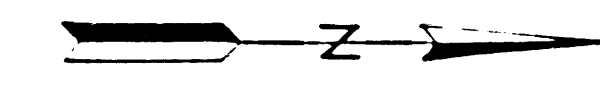

STATE OF CALIFORNIA
BUSINESS AND TRANSPORTATION AGENCY
DEPARTMENT OF TRANSPORTATION

PROPOSED RELINQUISHMENT

0 50 100 150 200

AREA TO BE RELINQUISHED [Hatched Box] [Dotted Box]

ACCESS PROHIBITED [Dashed Line]

DR'N BY	RS	R/W MAP NO.
C/LC BY	WR	F-1157-4, F1157-5, F1157-6
C/K'D BY	AG	CONTRACT NO. 007624
REVISED		REL 1183