

STATE OF CALIFORNIA
 BUSINESS AND TRANSPORTATION AGENCY
DEPARTMENT OF TRANSPORTATION

RIGHT OF WAY MAPS OF
STATE HIGHWAY
 IN THE CITY OF HAWTHORNE, ALONG ROUTE 405 FREEWAY
 BETWEEN LA CIENEGA BLVD AND FELTON AVE

STATE	FEDERAL PROJECT NO.	DIST	COUNTY	ROUTE	POST MILES	SHEET NO.	TOTAL SHEETS
CALIF.	AC-105.3 (843)	07	LA	405/105	21.1/21.2	1	1

Virgil J. Archambault
 DISTRICT HIGHWAY ENGINEER
 PROFESSIONAL LAND SURVEYOR

APPROVAL DATE 5-11-95

PROFESSIONAL LAND SURVEYOR
 VIRGIL J. ARCHAMBAULT
 No. 6070
 Exp. 9-30-97
 STATE OF CALIFORNIA

(IN COMPLIANCE WITH SECTION 128 & 129
 OF THE STREET AND HIGHWAY CODE)

RECORDED IN THE OFFICE OF COUNTY
 RECORDER OF LOS ANGELES COUNTY

S.H.M.B. NO. PG.
 DATE

AUG 13 1996

FILED
 AT REQUEST OF
 DEPT. OF PUBLIC WORKS
 1 12:00 PM
 IN BOOK 19
 AT PAGE 77
 OF STATE HIGHWAY MAPS
 LOS ANGELES COUNTY, CA
 BY B. D. CAMB

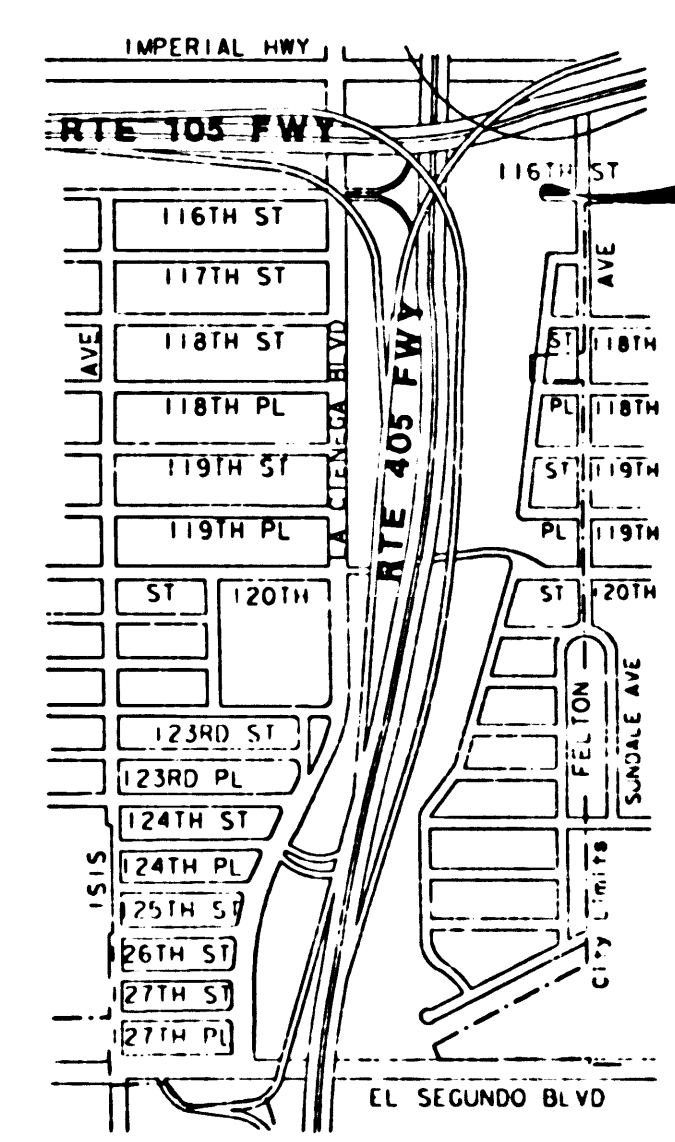

SCALE: 1" = 600'

SEGMENT 1

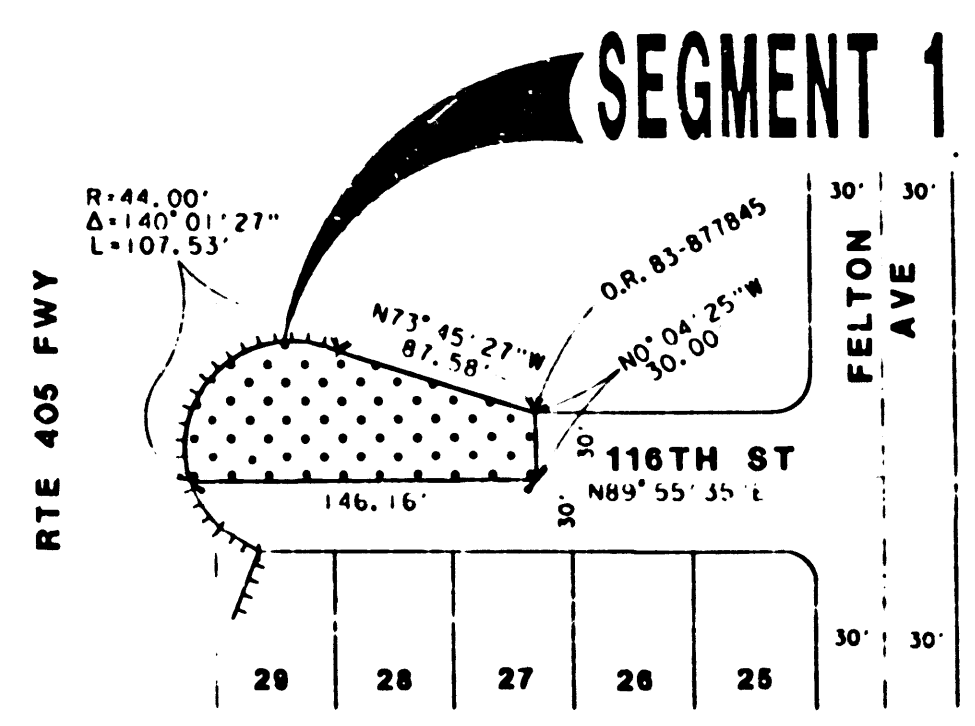

TRACT NO. 13033
 MB 253-16,17

STATE OF CALIFORNIA
 BUSINESS AND TRANSPORTATION AGENCY
 DEPARTMENT OF TRANSPORTATION

PROPOSED RELINQUISHMENT

AREA TO BE RELINQUISHED ACCESS PROHIBITED

DR'N BY	WG	R/W MAP NO. F1923-48.5
C/LC BY	WR	CONTRACT NO. 060284
C/K'D BY	AG	REL 1115C
REVISED		