

STATE OF CALIFORNIA  
 BUSINESS AND TRANSPORTATION AGENCY  
 DEPARTMENT OF TRANSPORTATION

RIGHT OF WAY MAPS OF  
 STATE HIGHWAY

In the County of Los Angeles along Route 105 Freeway on  
 115th Place Between Watts Ave. and Alameda St.

07 LA 105 10.5

*Virgil J. Archambault*  
 VIRGIL J. ARCHAMBAULT  
 PROFESSIONAL LAND SURVEYOR  
 8-5-94  
 6070  
 9-30-97

(In compliance with  
 Sections 128 & 129 of the  
 STREET & HIGHWAYS CODE)  
 Recorded in the Office  
 of the County Recorder  
 LOS ANGELES COUNTY  
 S. H. M. B. No. Pg.  
 DATE

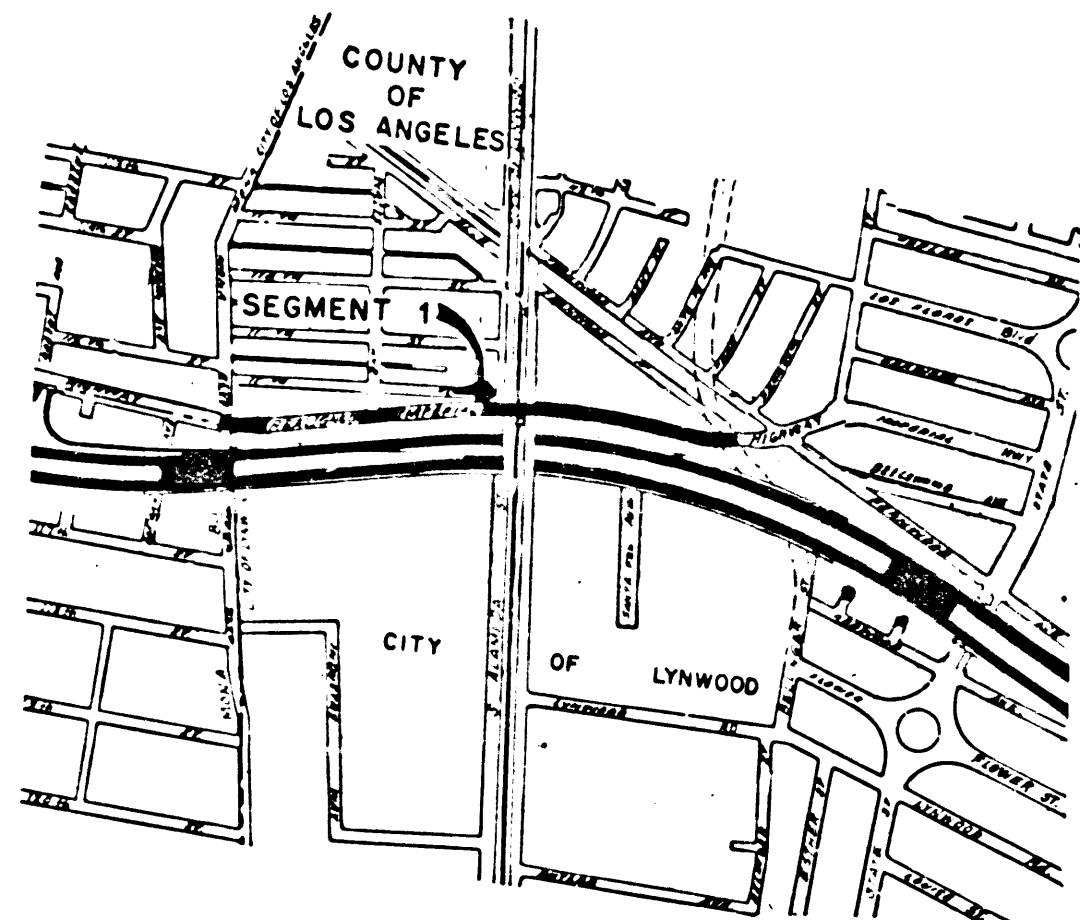

0 600 1200 1800 2400  
 AREA TO BE RELINQUISHED

WATTS PARK TRACT  
 M.B. 8-70  
 BLOCK T  
**SEGMENT 1**

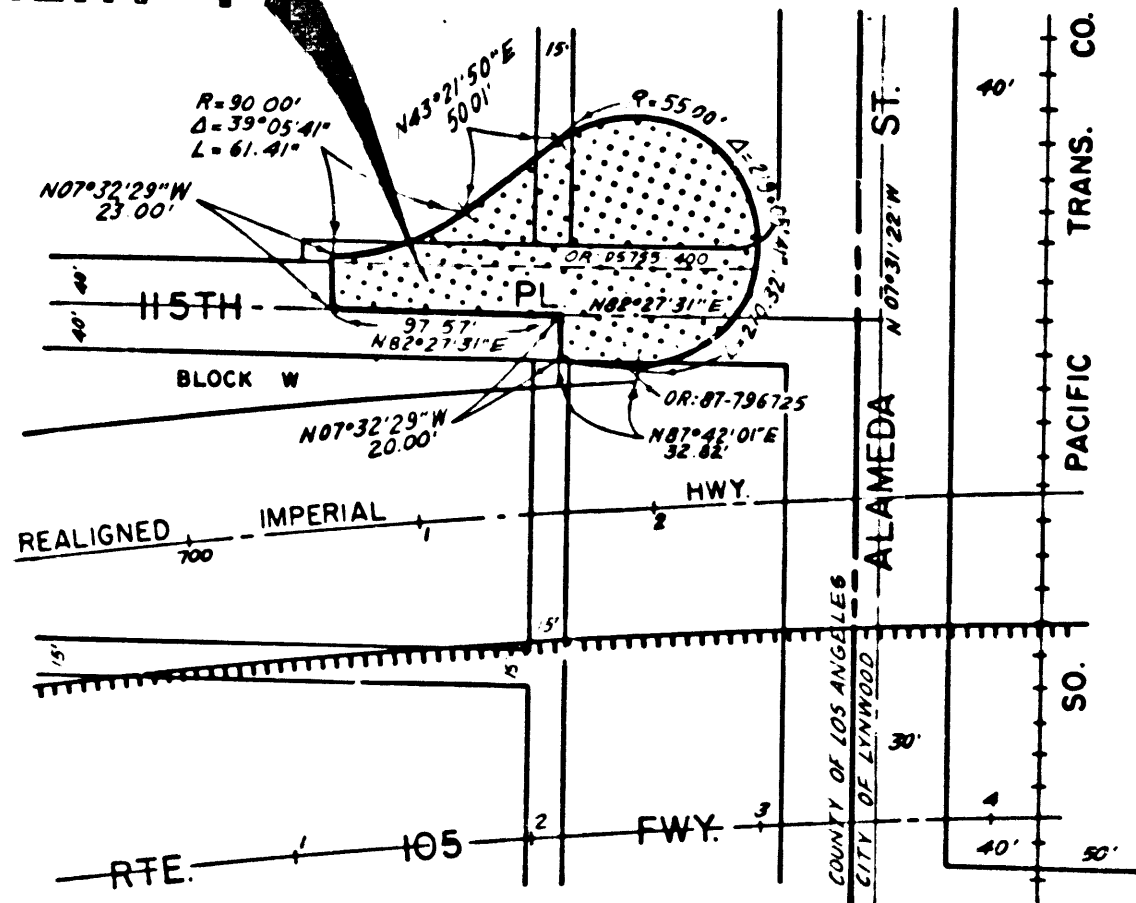

0 50 100 150 200  
 AREA TO BE RELINQUISHED

96-10522104 & 5  
 14-1652214

OCT 09 1996  
 FILED  
 AT REC'D  
 DEPT OF PUBLIC WORKS  
 11 AM  
 14

INTERSTATE

STATE OF CALIFORNIA  
 BUSINESS AND TRANSPORTATION AGENCY  
 DEPARTMENT OF TRANSPORTATION

**PROPOSED RELINQUISHMENT**

DR'N BY LG	R/W MAP NO. F1149-6
C'LC BY WR	CONTRACT NO.
C'KD BY AG	REL-1147B
REVISED	

BOOK 19 PAGE 21