

STATE OF CALIFORNIA
 BUSINESS AND TRANSPORTATION AGENCY
DEPARTMENT OF TRANSPORTATION

RIGHT OF WAY MAPS OF
STATE HIGHWAY
 IN THE CITY OF DOWNEY ALONG ROUTE 105 FREEWAY
 ALONG THE NORTHERLY AND SOUTHERLY SIDES
 FROM GRANT AVENUE TO BELL FLOWER BOULEVARD

STATE CALIF	FEDERAL PROJECT NO. ACI-105-3 (187)13	DIST 07	COUNTY LA	ROUTE 105	POST MILES 15.3/16.6	SHEET NO. 1	TOTAL SHEETS 3
----------------	--	------------	--------------	--------------	-------------------------	----------------	-------------------

APPROVAL DATE
11-8-96

DISTRICT RIGHT OF WAY ENGINEER
PROFESSIONAL LAND SURVEYOR

JOHN M. IWASAKI
No. 16802
Exp. 9-30-00
STATE OF CALIFORNIA

(IN COMPLIANCE WITH SECTION 128 & 129
 OF THE STREET AND HIGHWAY CODE)

FILED FOR RECORD IN THE OFFICE OF COUNTY
 RECORDER OF LOS ANGELES COUNTY

S.H.M.B. NO. PG.
 DATE

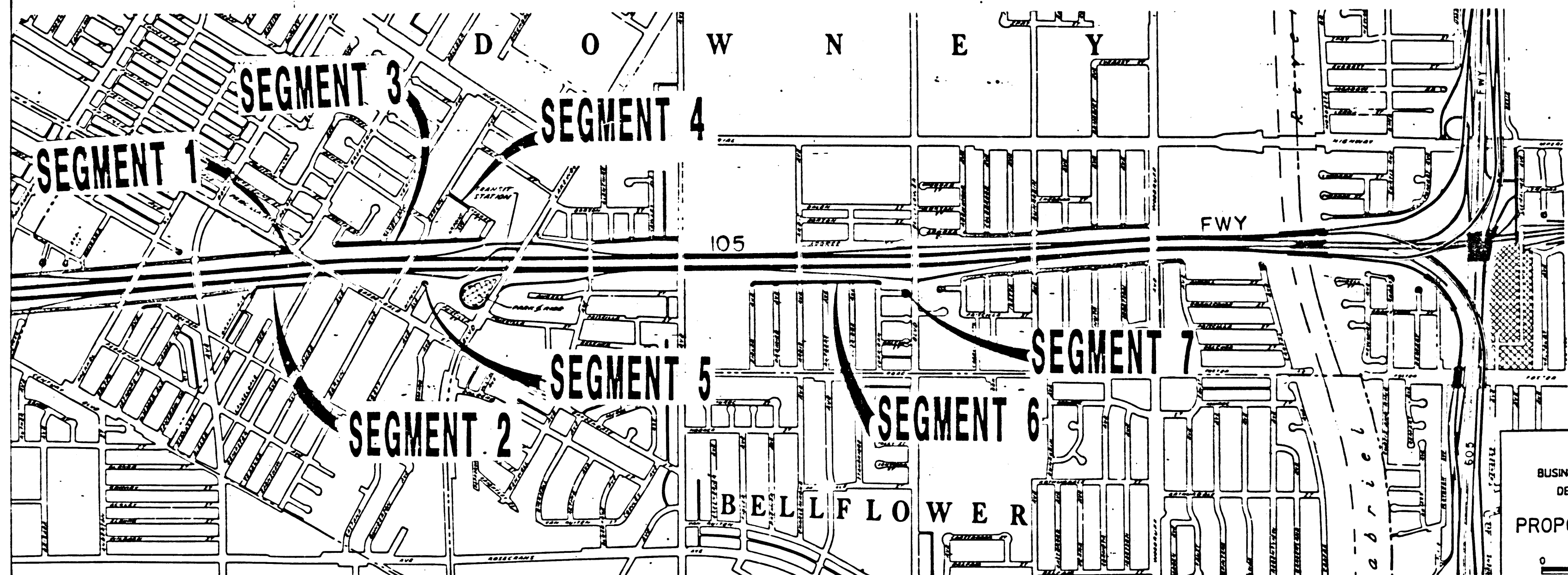

96-1819273
 96-1819273

FILED
 AT REQUEST OF
 DEPT. OF PUBLIC WORKS
 NOV 03 1996
 2:11 PAST 10 A.M.
 IN BOOK 19
 AT PAGE 82
 OF STATE HIGHWAY MAPS
 LOS ANGELES COUNTY, CA
 Registrar-Recorder/County Clerk
 S. L. L. L.

STATE OF CALIFORNIA
 BUSINESS AND TRANSPORTATION AGENCY
 DEPARTMENT OF TRANSPORTATION

PROPOSED RELINQUISHMENT

0 600 1200 1800 2400

AREA TO BE RELINQUISHED ■■■■■
 ACCESS PROHIBITED - - - - -

DR'N BY	CM	R/W MAP NO. F-1154 1,2,3,7 F-1155-1,-2
C'LC BY	WR	CONTRACT NO. 085584
C'K'D BY	AG	REL 1174C
REVISED		

BOOK 19 PAGE 82

CITY

OF

DOWNEY

SEGMENT 4

SEGMENT 5

SEGMENT 6

SEGMENT 7

STATE	ROUTE PROJECT NO.	DIST	COUNTY	ROUTE	POST MILES	SHEET NO.	TOTAL SHEETS
CA	1174C	07	LA	105	15.3/16.6	3	3

John M. Wasaki
 REGISTERED PROFESSIONAL ENGINEER
 CIVIL
 No. L6802
 Exp. 9-30-00
 November 8, 1996

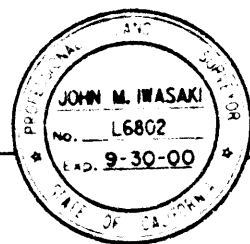

(IN COMPLIANCE WITH SECTION 128 & 129
 OF THE STREET AND HIGHWAY CODE)
 FILED FOR RECORD IN THE OFFICE OF COUNTY
 RECORDER OF LOS ANGELES COUNTY

S.H.M.B. NO. PG.
 DATE

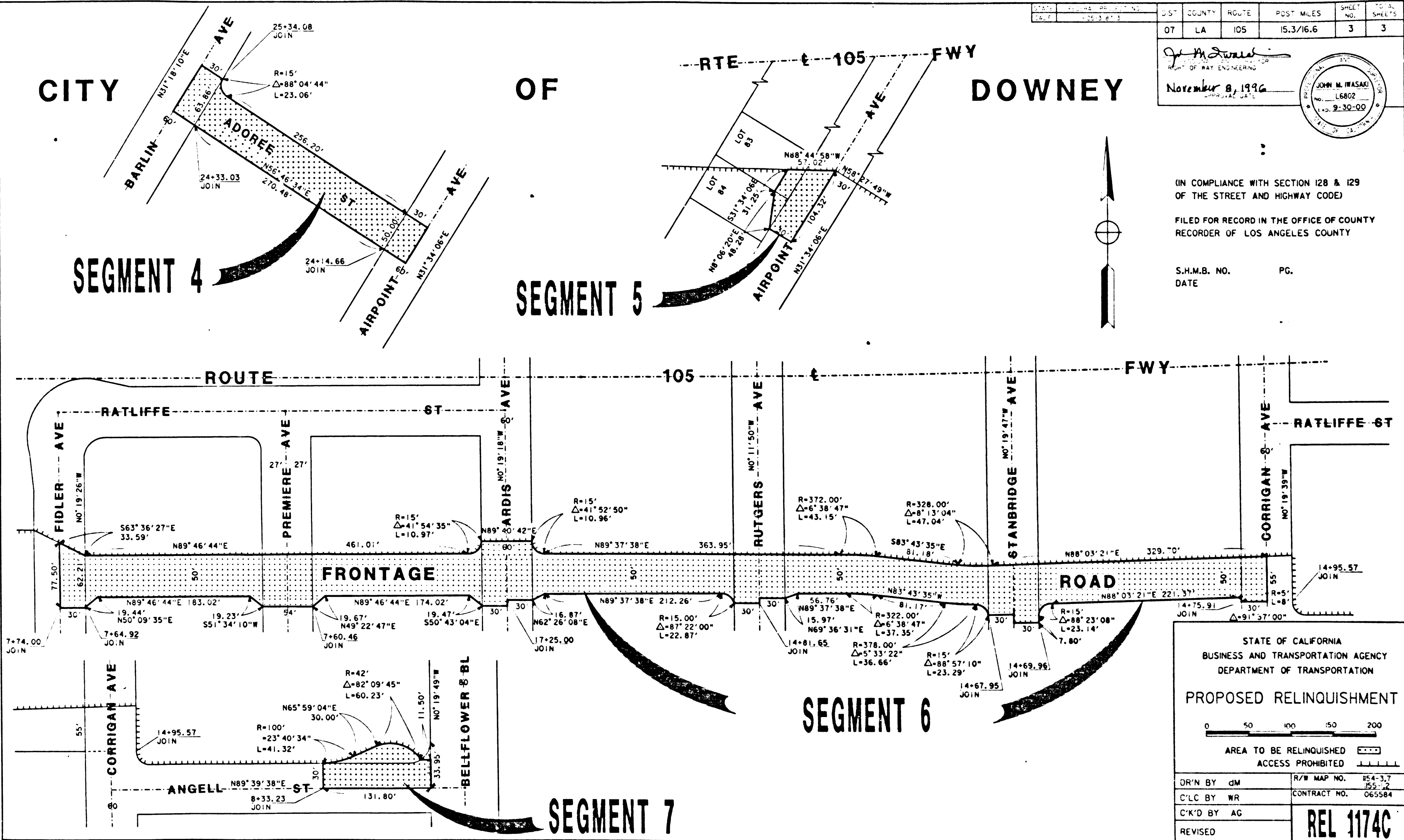
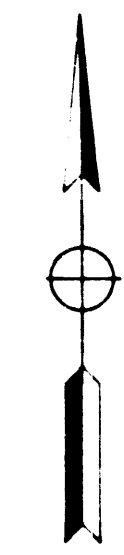

STATE OF CALIFORNIA
 BUSINESS AND TRANSPORTATION AGENCY
 DEPARTMENT OF TRANSPORTATION

PROPOSED RELINQUISHMENT

0 50 100 150 200

AREA TO BE RELINQUISHED [dotted line]
 ACCESS PROHIBITED [dashed line]

DR'N BY	dM	R/W MAP NO.	854-3.7
C/LC BY	WR	CONTRACT NO.	065584
C/K'D BY	AG		
REVISED			

REL 1174C

BOOK 19 PAGE 83

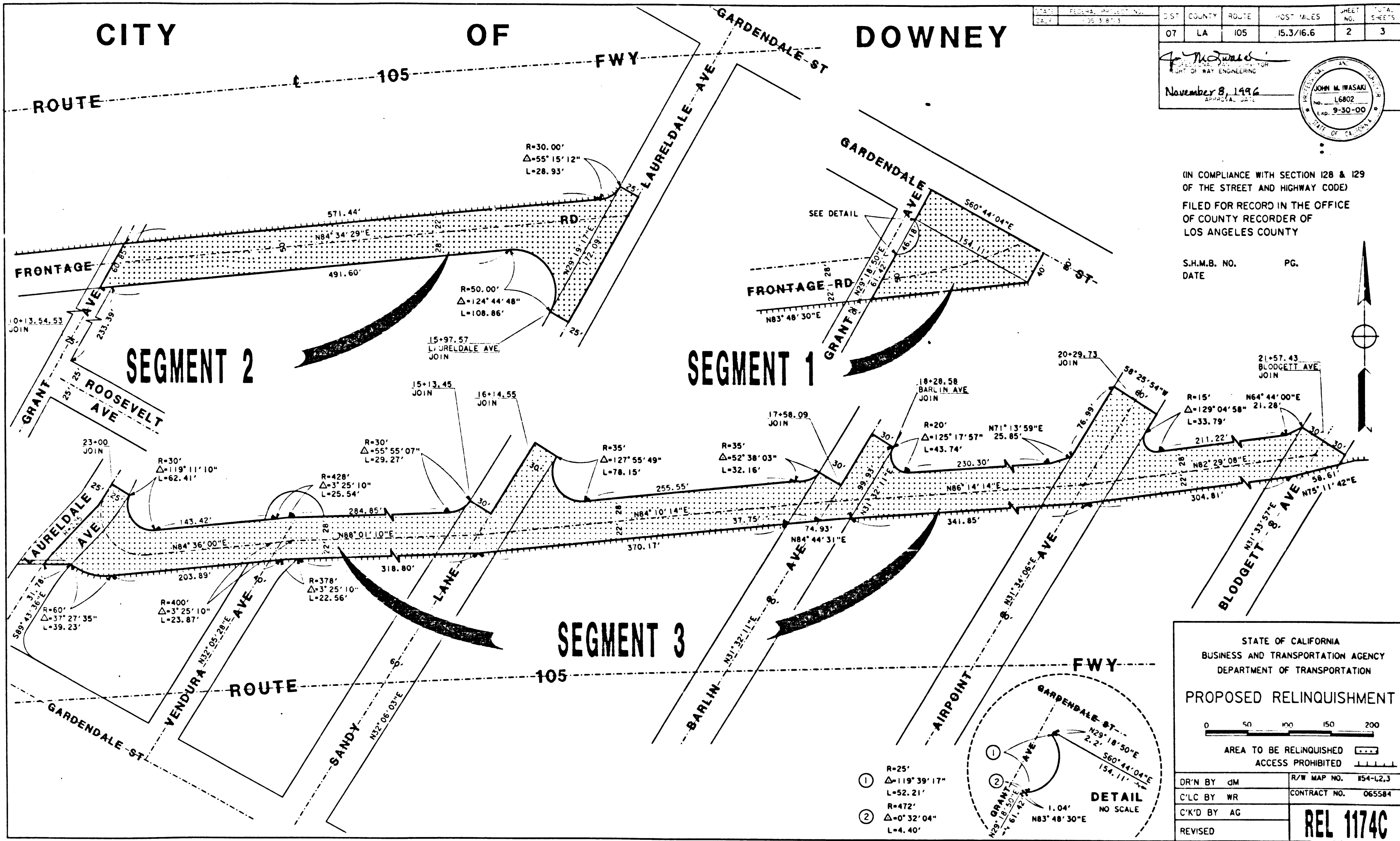

BOOK 19 PAGE 84