

STATE OF CALIFORNIA
 BUSINESS AND TRANSPORTATION AGENCY
DEPARTMENT OF TRANSPORTATION

RIGHT OF WAY MAPS OF
STATE HIGHWAY
 IN THE CITY OF AZUSA, ALONG RTE 39,
 SAN GABRIEL AVE AND AZUSA AVE, BETWEEN
 ARROW HWY AND 1.07 MILES SOUTH
 OF LOS ANGELES NATIONAL FOREST BOUNDARY LINE
 ON SAN GABRIEL CYN RD

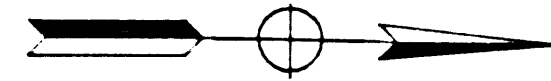

STATE	FEDERAL PROJECT NO.	DIST	COUNTY	ROUTE	POST MILES	SHEET NO.	TOTAL SHEETS
CALIF	ACI-105-3 (187)13	07	LA	39	13.16/16.93	1	2

J. M. MASAKI
 No. L 6802
 Exp. 9-30-2000
 PROFESSIONAL LAND SURVEYOR
 STATE OF CALIFORNIA
 December 5, 1996
 APPROVAL DATE

(IN COMPLIANCE WITH SECTION 128 & 129
 OF THE STREET AND HIGHWAY CODE)
 FILED FOR RECORD IN THE OFFICE OF COUNTY
 RECORDER OF LOS ANGELES COUNTY
 STATE HIGHWAY MAP BOOK NO. PAGE
 DATE

SUPERSEDES MAP RECORDED
 NOVEMBER 1, 1996 IN
 SHMB 19, PAGE 80

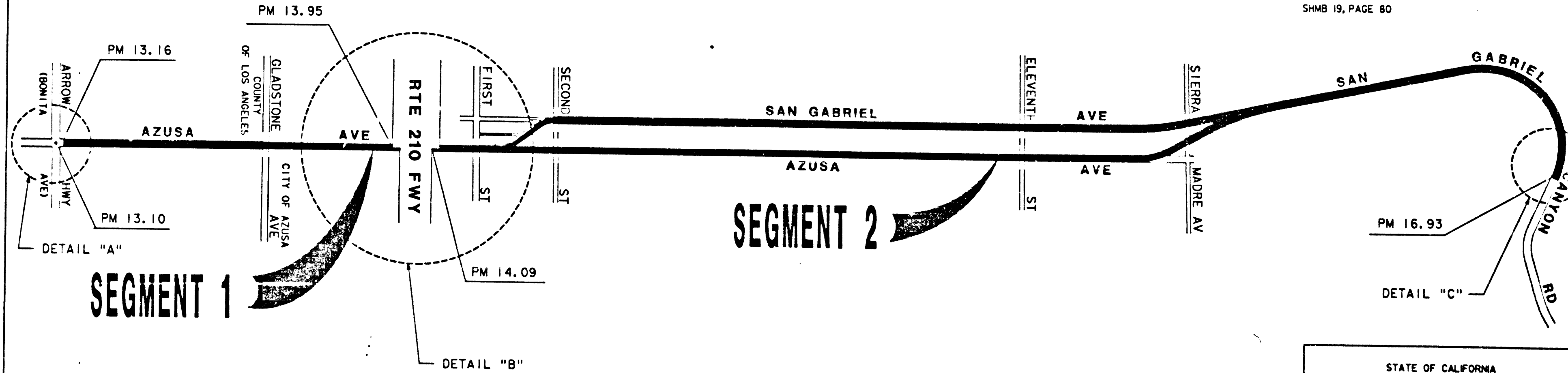

STATE OF CALIFORNIA
 BUSINESS, TRANSPORTATION AND HOUSING AGENCY
 DEPARTMENT OF TRANSPORTATION
PROPOSED RELINQUISHMENT

0 600 1200 1800 2400
 AREA TO BE RELINQUISHED
 ACCESS PROHIBITED

DR'N BY	DM	R/W MAP NO. P. 857 P. 1956, P. 2073, 4030
C'LC BY	AG	CONTRACT NO. 065584
C'K'D BY	AG	REL 1186
REVISED		

FILED
 AT REGISTER OF
 DEPT OF PUBLIC WORKS
 DEC 05 1996
 01 PM 2 PM
 19
 87-88
 96-1970054
 96-1970054

BOOK 19 PAGE 81

CITY OF AZUSA

STATE	FEDERAL PROJECT NO.	DIST	COUNTY	ROUTE	POST MILES	SHEET NO.	TOTAL SHEETS
CALIF.	ACI-105-3 (187)3	07	LA	39	13.16/16.93	2	2

J. M. Wasaki
 PROFESSIONAL LAND SURVEYOR
 December 5, 1996

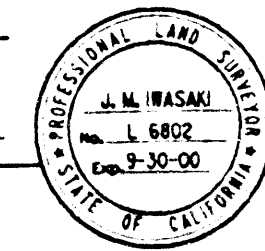

(IN COMPLIANCE WITH SECTION 128 & 129 OF THE STREET AND HIGHWAY CODE)

FILED FOR RECORD IN THE OFFICE OF COUNTY RECORDER OF LOS ANGELES COUNTY

STATE HIGHWAY MAP BOOK NO. PAGE DATE

SUPERSEDES MAP RECORDED NOVEMBER 1, 1996 IN SHMB 19, PAGE 80

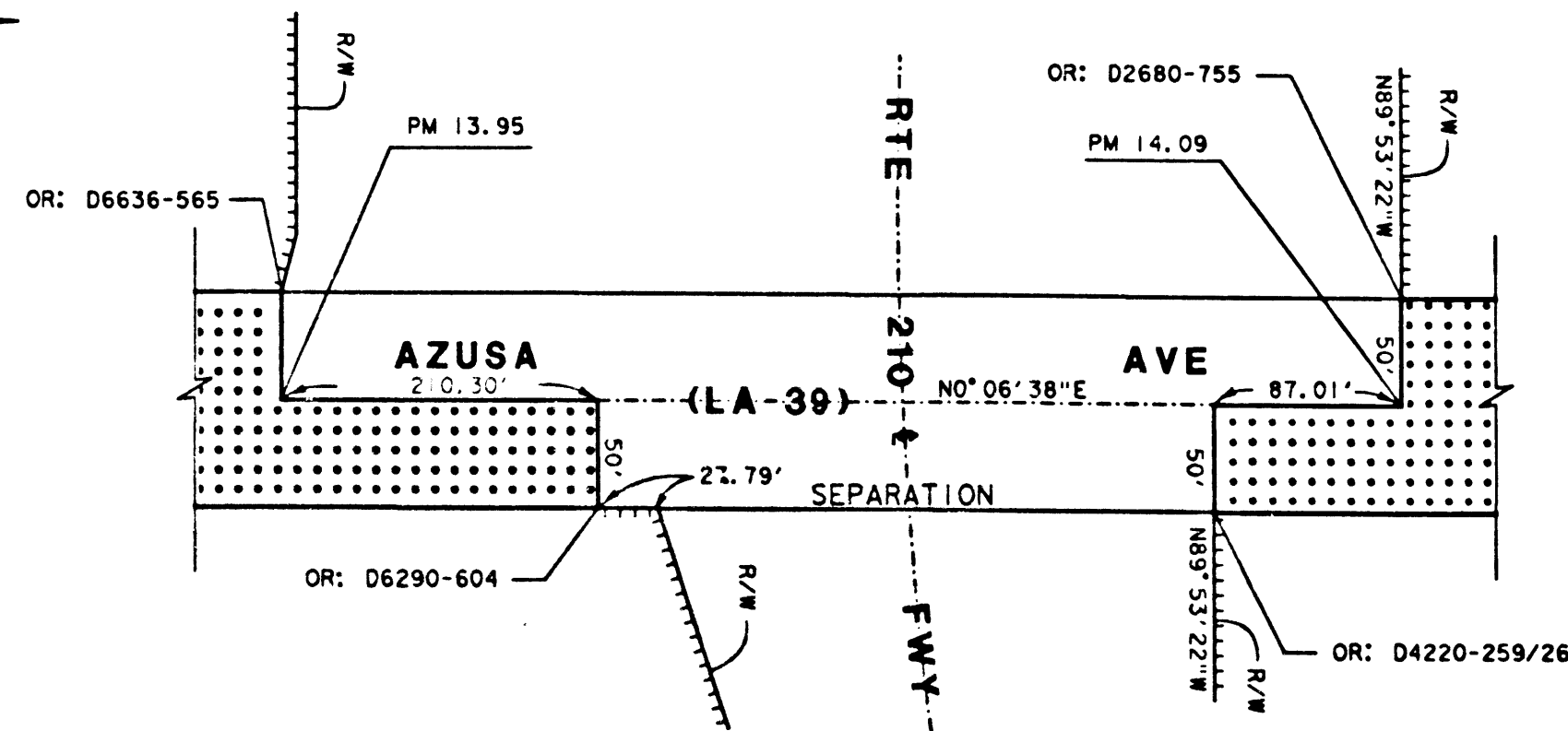
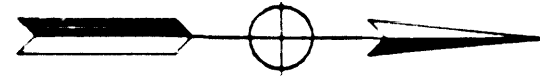

DETAIL "B"
NO SCALE

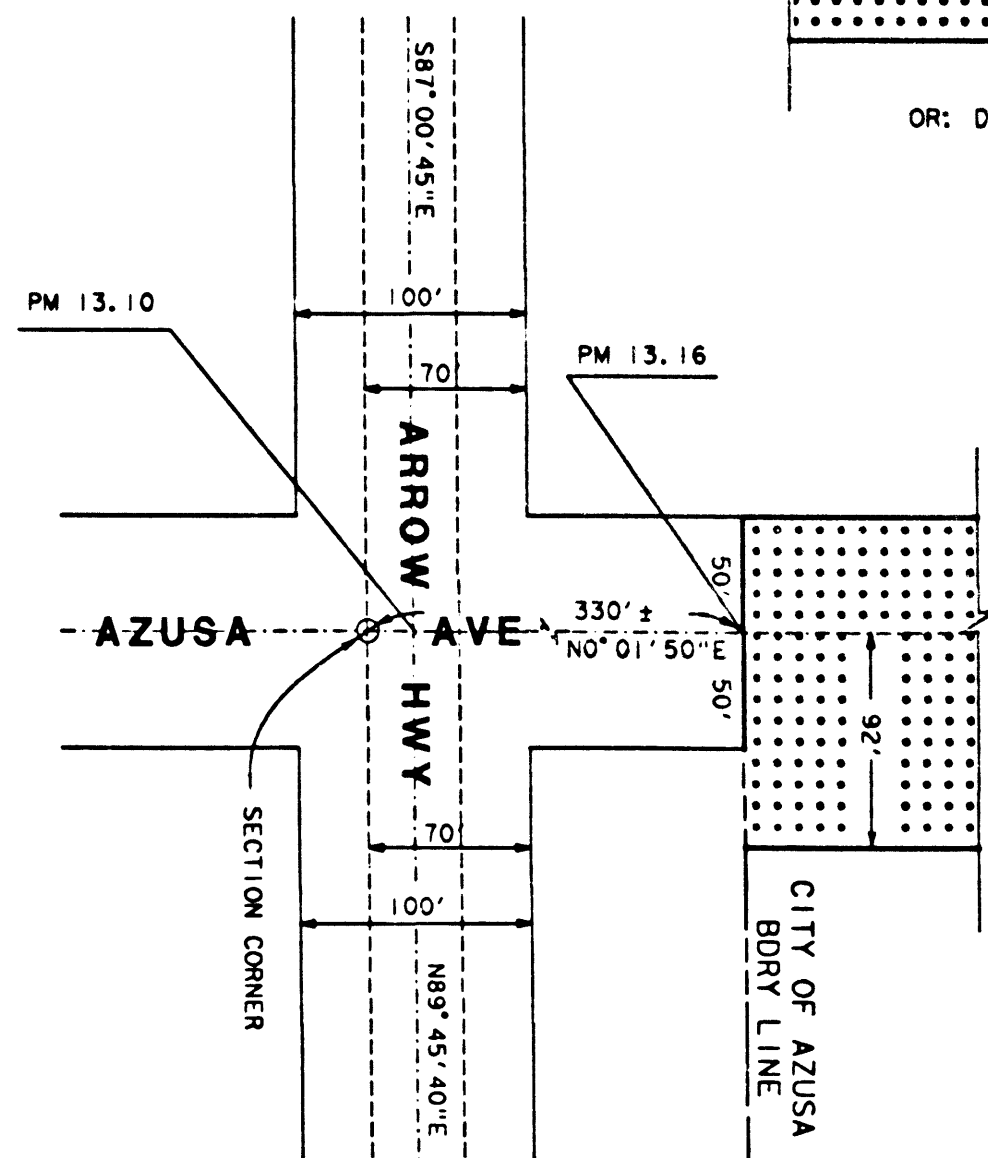

DETAIL "A"
NO SCALE

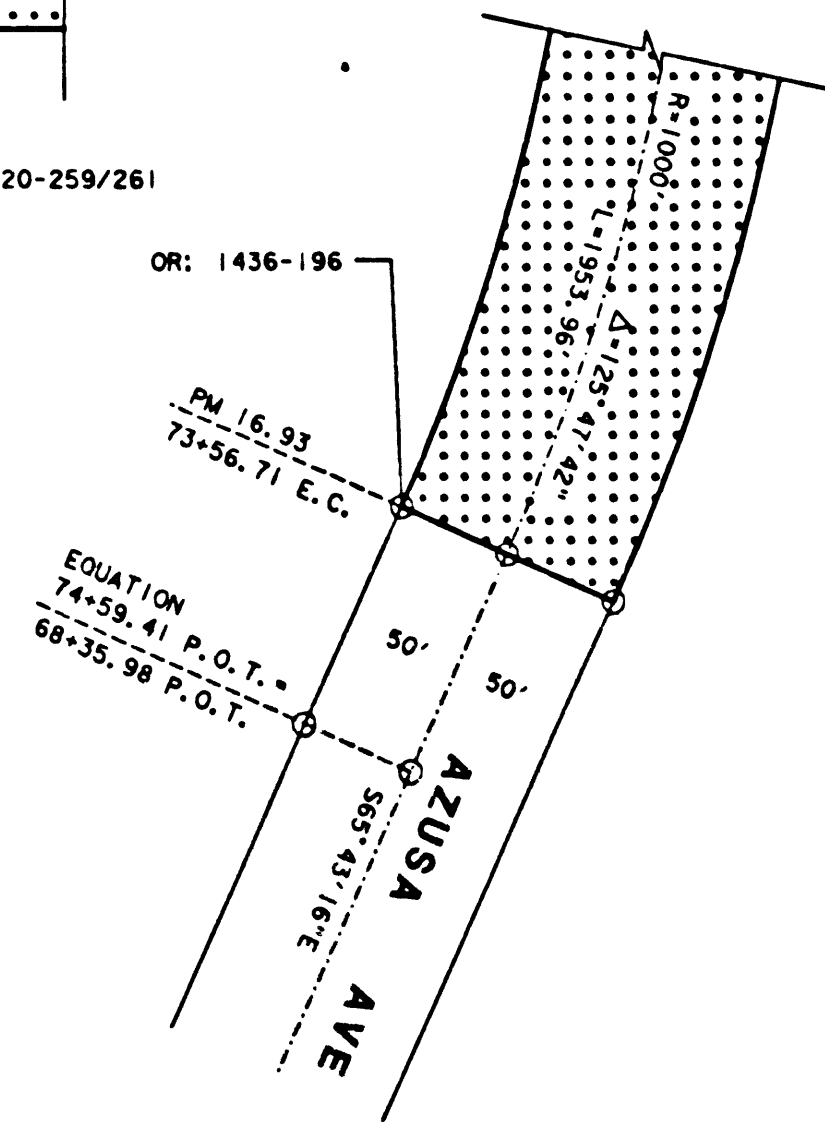

DETAIL "C"
NO SCALE

STATE OF CALIFORNIA
BUSINESS, TRANSPORTATION AND HOUSING AGENCY
DEPARTMENT OF TRANSPORTATION

PROPOSED RELINQUISHMENT

AREA TO BE RELINQUISHED ACCESS PROHIBITED

DR'N BY	DM	R/W MAP NO. P. 1057
C'LC BY	AG	P. 1856, P. 2073, 4030
C'K'D BY	AG	CONTRACT NO. 065584
REVISED		REL 1186

BOOK 19, PAGE 80