

STATE OF CALIFORNIA
BUSINESS TRANSPORTATION AND HOUSING AGENCY
DEPARTMENT OF TRANSPORTATION

DIST	COUNTY	ROUTE	POST MILES	SHEET NO.	TOTAL SHEETS
07	L. A.	105	9.0/9.8	1	1

J. M. Iwasaki
 DISTRICT RIGHT OF WAY ENGINEER
 PROFESSIONAL LAND SURVEYOR
 June 22, 1999
 APPROVAL DATE

PROFESSIONAL LAND SURVEYOR
 J. M. IWASAKI
 No. 6802
 Exp. 9-30-00
 STATE OF CALIFORNIA

RIGHT OF WAY MAPS OF
STATE HIGHWAY

IN THE COUNTY OF LOS ANGELES, ALONG ROUTE 105 FREEWAY
BETWEEN CENTRAL AVENUE AND MONA BOULEVARD

FILED FOR RECORD IN

STATE HIGHWAY MAPBOOK NO. _____

DATE: _____ AT PAGE _____

RECORDS INDEX NO. _____

RECORDS OF _____ COUNTY

NOTE: States rights are not extinguished or transfer of title is not affected until reoperation of related CTC resolution. (In compliance with Sections 128 & 129 of the STREETS & HIGHWAYS Code)

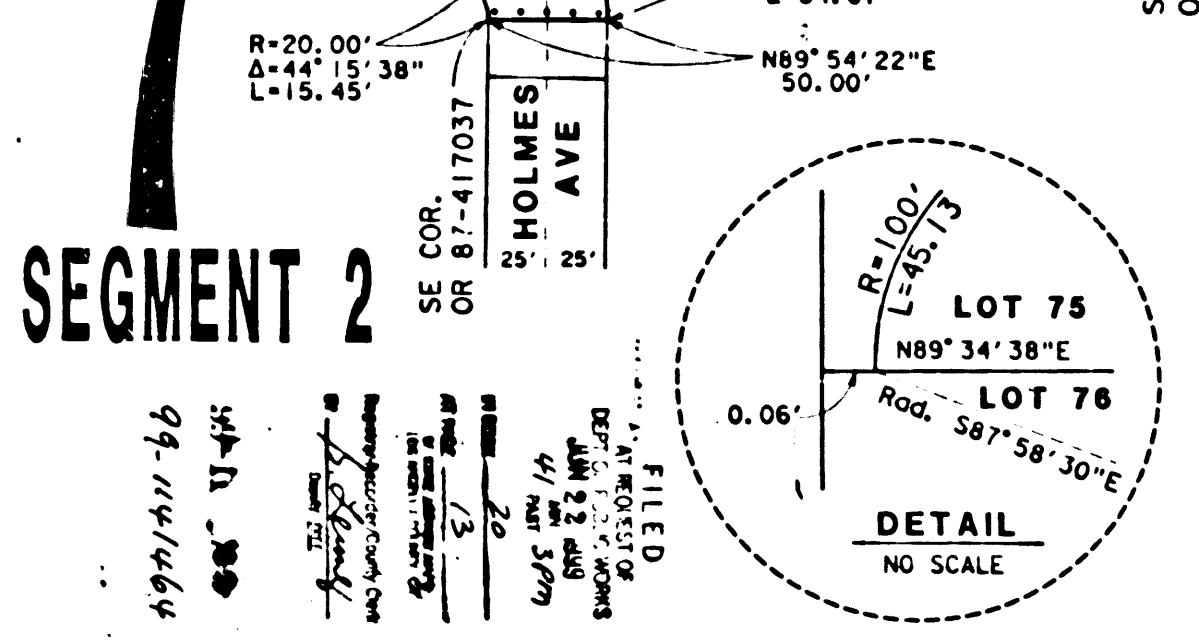
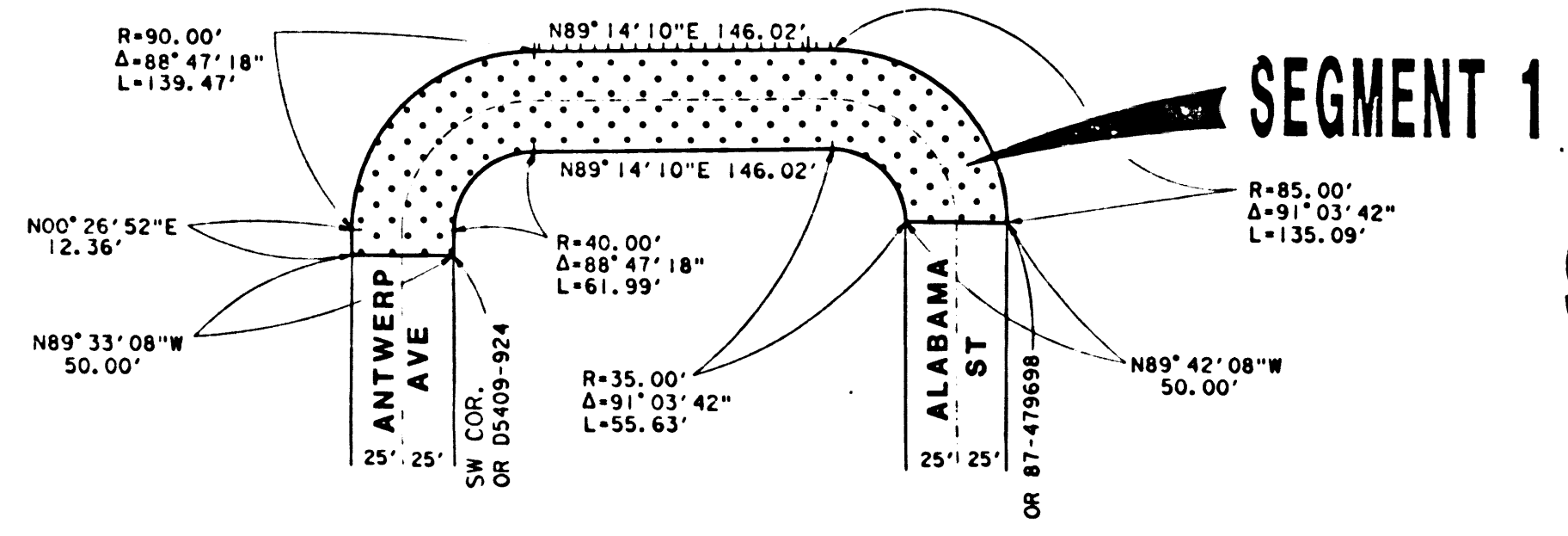
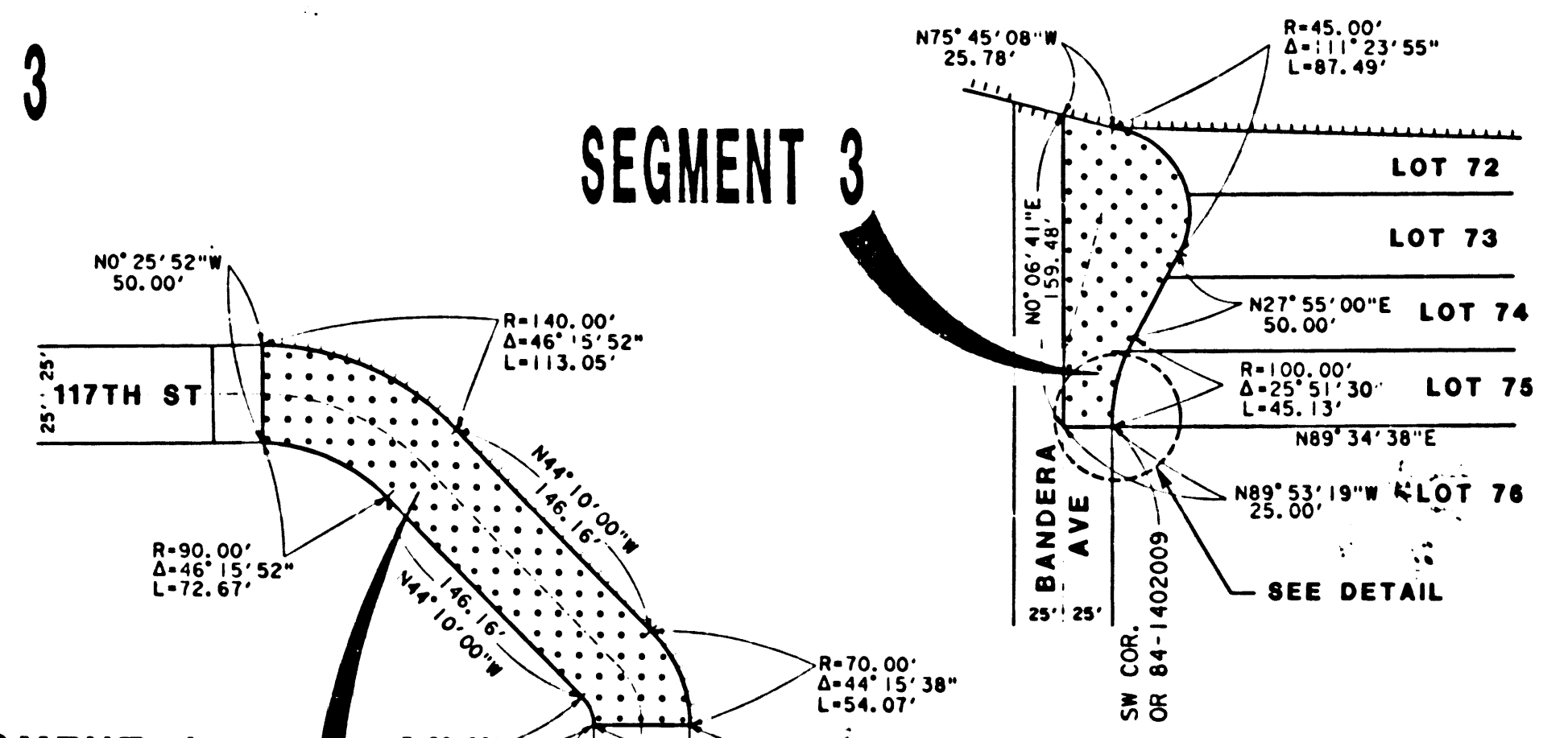
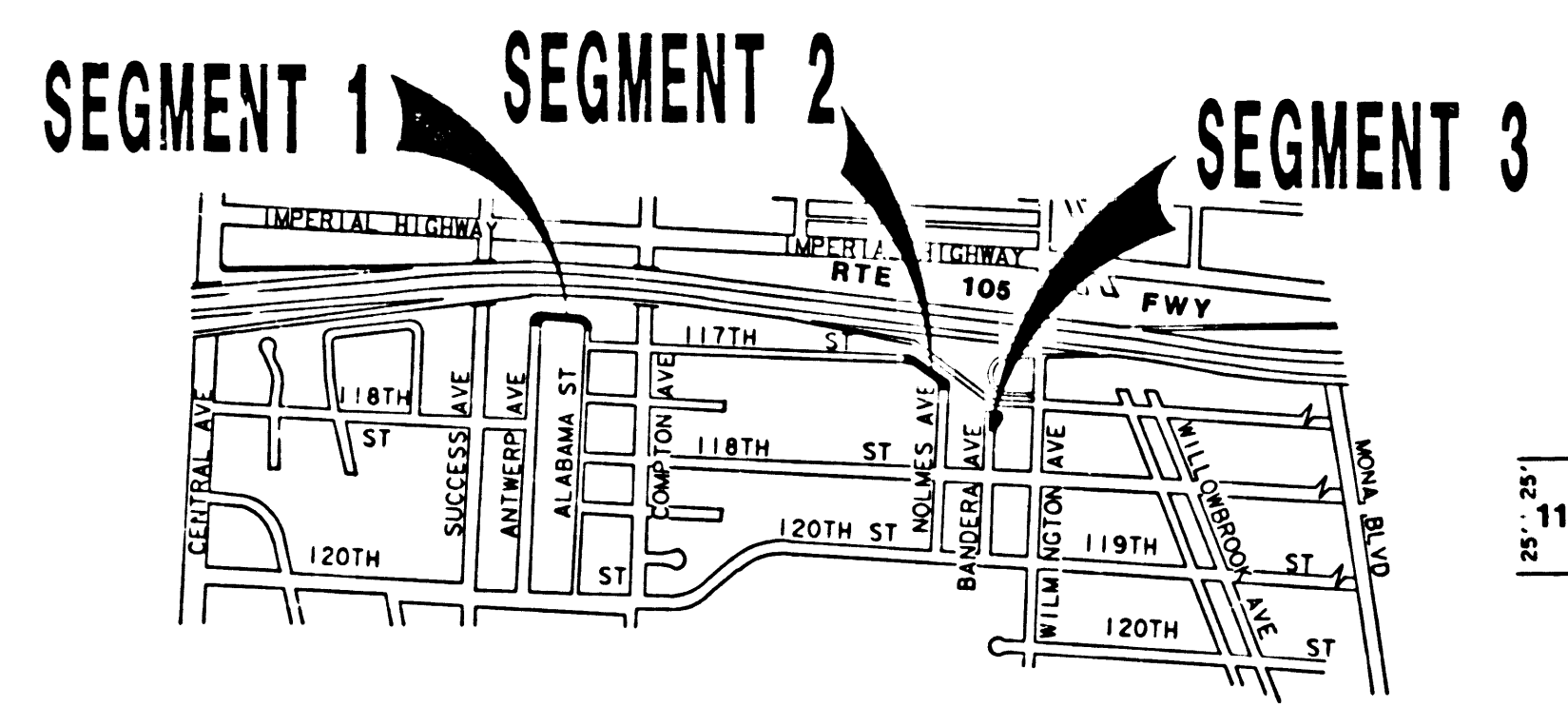

STATE OF CALIFORNIA
BUSINESS, TRANSPORTATION AND HOUSING AGENCY
DEPARTMENT OF TRANSPORTATION

PROPOSED RELINQUISHMENT

AREA TO BE RELINQUISHED [Hatched Box] ACCESS PROHIBITED [Dashed Box]

DR'N BY	M. G.	R/W MAP NO.	F848-3,5,6
C/LC BY	W. R.	CONTRACT NO.	
C/K'D BY	A. G.		
REVISED			

REL-1136D