

STATE OF CALIFORNIA
DEPARTMENT OF TRANSPORTATION

IN THE CITY OF LONG BEACH, ALONG THE TERMINAL
ISLAND FWY BETWEEN PACIFIC COAST HWY & WILLOW STREET.

DIST	COUNTY	ROUTE	POST MILES	SHEET NO.	TOTAL SHEETS
07	L. A.	103U(47)	6.3/7.2	1	2

J. M. SAKI
DISTRICT RIGHT OF WAY ENGINEER
PROFESSIONAL LAND SURVEYOR
January 27, 2000
APPROVAL DATE

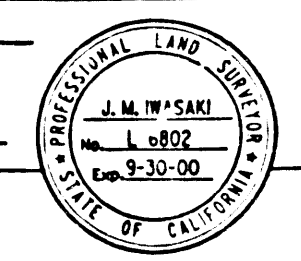

FILED FOR RECORD IN
STATE HIGHWAY MAP BOOK NO. _____
DATE: _____ AT PAGE _____
RECORDERS INDEX NO. _____
RECORDS OF _____ COUNTY
NOTE: State rights are not extinguished or transfer of title is not affected until recordation of related CTC resolution in compliance with Sections 128 & 129 of the STREETS & HIGHWAYS Code.

Supersedes map
Recorded December 18, 1998
S.H.M.B. No. 20 Pg. 5
Supersedes map
Recorded December 23, 1998
S.H.M.B. No. 20 Pg. 9

07-1145224
00-D145224
FILED
AT REQUEST OF
DEPT. OF PUBLIC WORKS
JAN 31 2000
21 PAST 9 A.M.
IN BOOK 20
PAGE 14
By *J. M. SAKI*
District Right of Way Engineer
Professional Land Surveyor

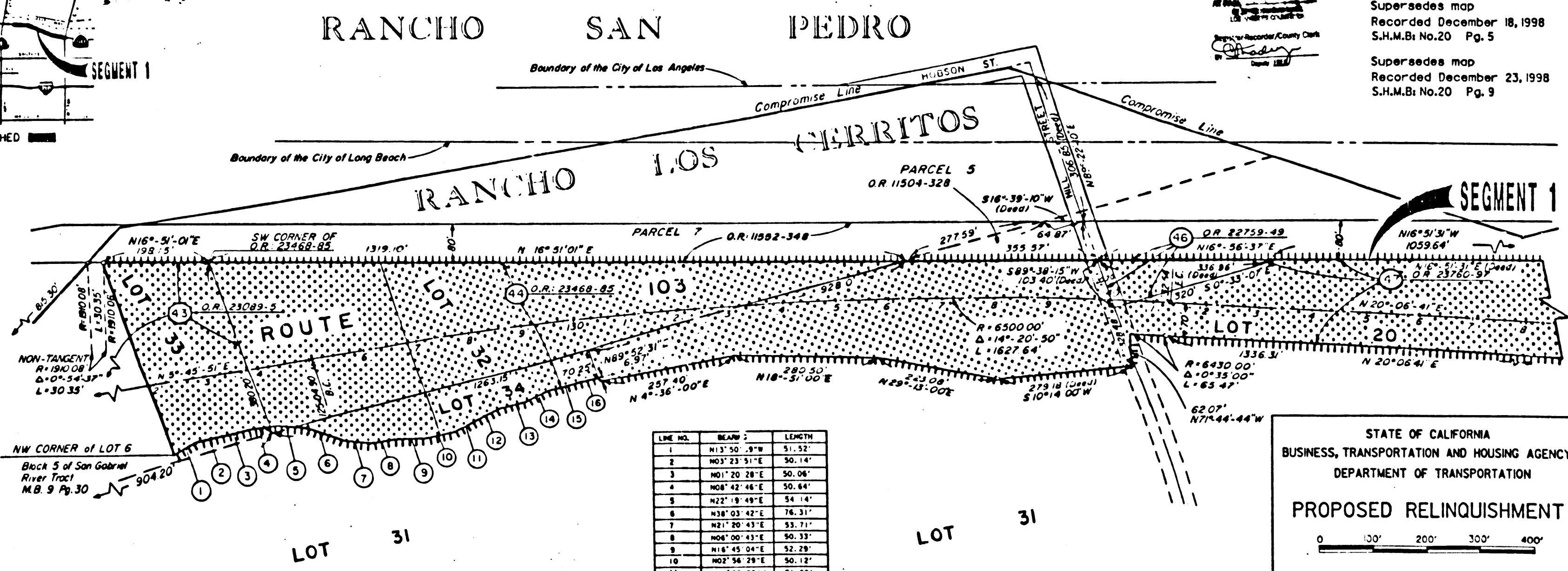
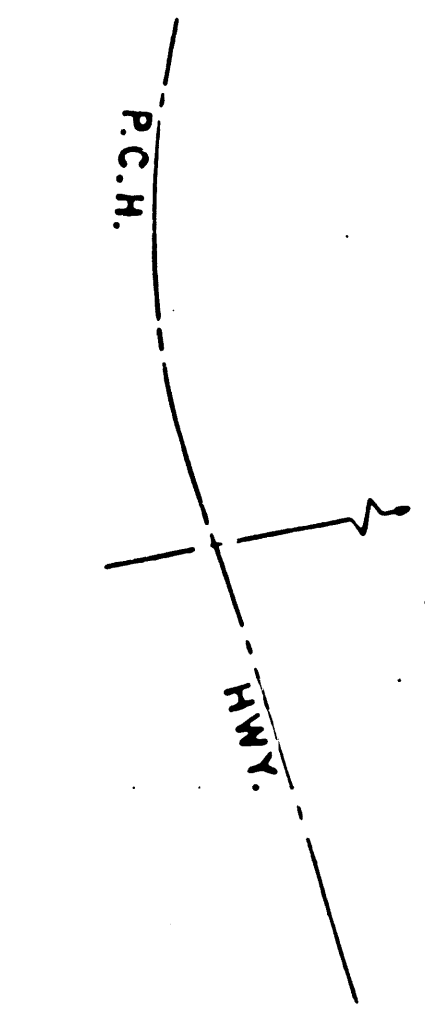
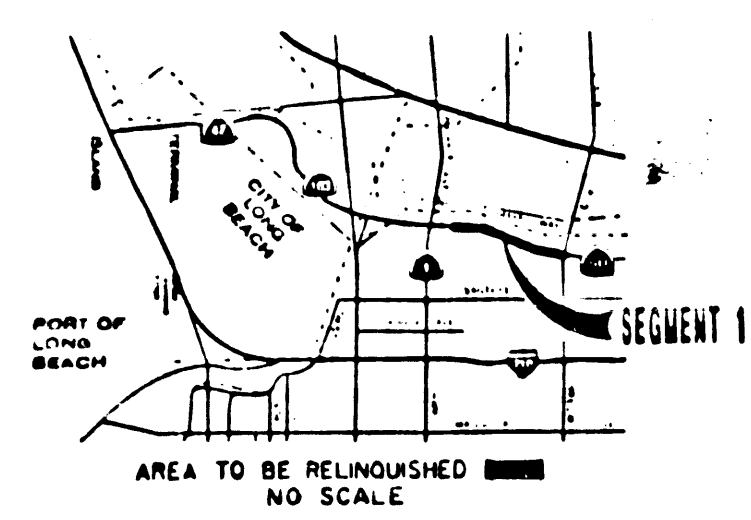

LINE NO.	BEARING	LENGTH
1	N13°50'08"W	51.52'
2	N01°23'51"E	50.14'
3	N01°20'28"E	50.06'
4	N08°42'46"E	50.64'
5	N22°19'49"E	54.14'
6	N38°03'42"E	76.31'
7	N21°20'43"E	53.11'
8	N08°00'43"E	50.33'
9	N41°05'04"E	52.28'
10	N02°56'28"E	50.12'
11	N11°39'53"W	51.08'
12	N13°50'38"W	51.52'
13	N00°43'10"W	50.05'
14	N10°33'42"W	19.07'
15	N01°10'38"W	50.04'
16	N00°02'16"W	52.63'

STATE OF CALIFORNIA
BUSINESS, TRANSPORTATION AND HOUSING AGENCY
DEPARTMENT OF TRANSPORTATION

PROPOSED RELINQUISHMENT

0 100' 200' 300' 400'

AREA TO BE RELINQUISHED [Hatched Box] [Hatched Box]
ACCESS PROHIBITED [Hatched Box]

DR'N BY	P. D.	R/W MAP NO.	Pg. 2438, Pg. 3449
C'LC BY	S. T.	CONTRACT NO.	
C'K'D BY	S. T.		
REVISED		REL-1156	

BOOK 20 PAGE 15

DIST	COUNTY	ROUTE	POST MILES	SHEET NO.	TOTAL SHEETS
07	L. A.	03U(47)	6.3/7.2	2	2

J.M. Masaki
 DISTRICT RIGHT OF WAY ENGINEER
 PROFESSIONAL LAND SURVEYOR
 APPROVAL DATE: January 27, 2000

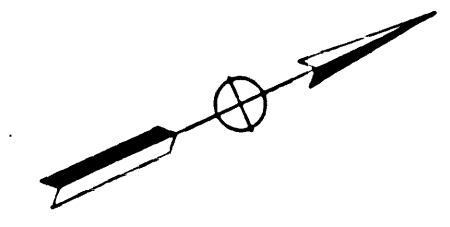
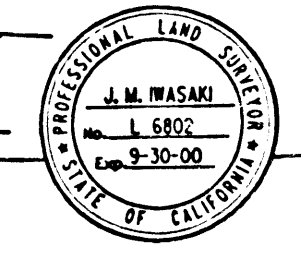

FILED FOR RECORD IN
 STATE HIGHWAY MAP BOOK NO. _____
 DATE: _____ AT PAGE _____
 RECORDERS INDEX NO. _____
 RECORDS OF _____ COUNTY
 NOTE: State rights are not extinguished or transfer of title is not effected until recordation of related CTC resolution, in compliance with Sections 28 & 29 of the STREETS & HIGHWAYS CODE.

Supersedes map
 Recorded December 18, 1998
 S.H.M.B. No. 20 Pg. 6
 Supersedes map
 Recorded December 23, 1998
 S.H.M.B. No. 20 Pg. 10

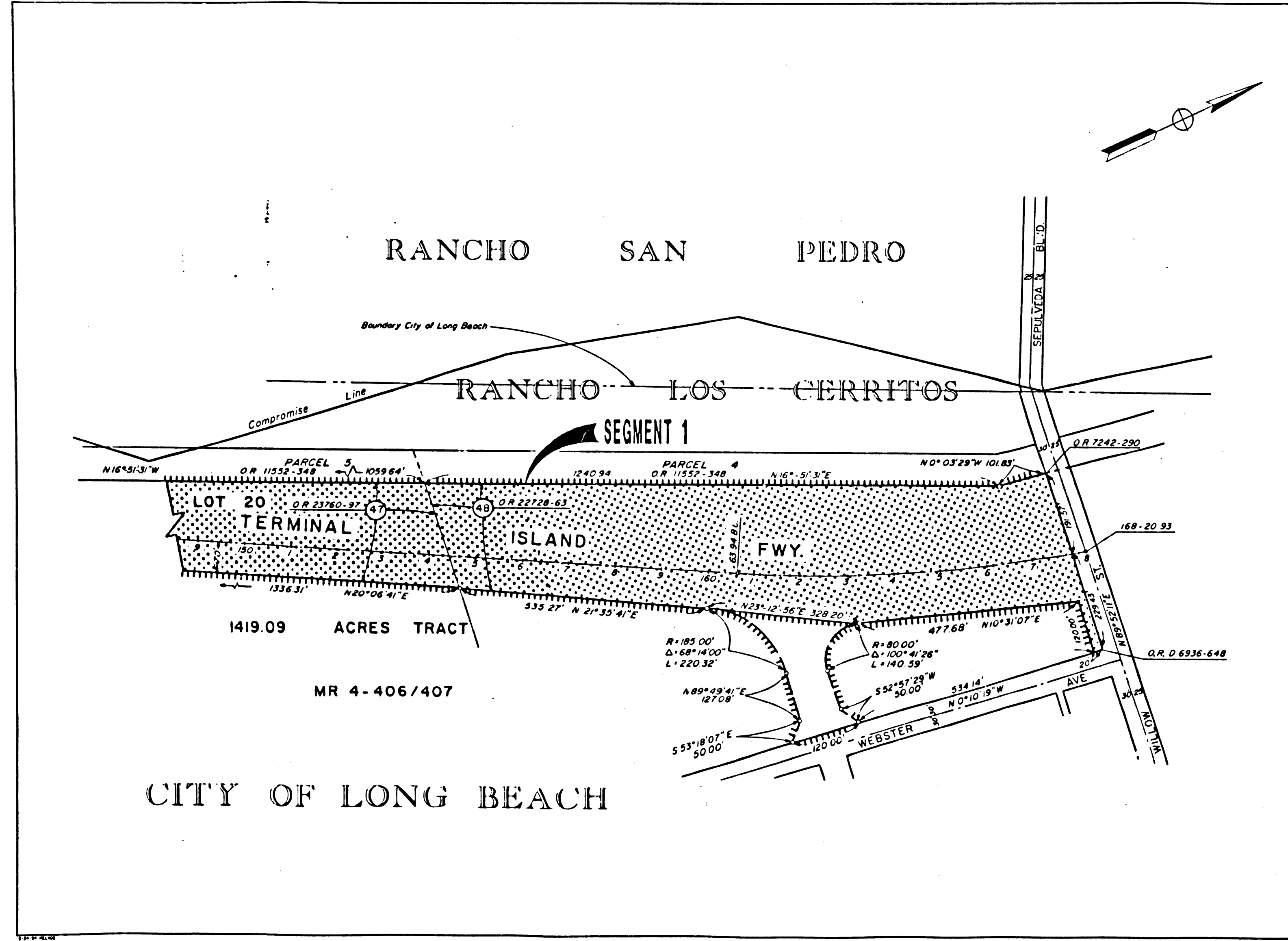

STATE OF CALIFORNIA
 BUSINESS, TRANSPORTATION AND HOUSING AGENCY
 DEPARTMENT OF TRANSPORTATION
PROPOSED RELINQUISHMENT

0 100' 200' 300' 400'

AREA TO BE RELINQUISHED [Hatched Box]
 ACCESS PROHIBITED [Dashed Line]

DR'N BY	P. D.	R/W MAP NO.	P ₂ 2428, P ₂ 3445
C/LC BY	S. T.	CONTRACT NO.	
C/K'D BY	S. T.		
REVISED		REL-1156	