

STATE OF CALIFORNIA
BUSINESS AND TRANSPORTATION AGENCY

DEPARTMENT OF TRANSPORTATION

RIGHT OF WAY MAPS OF

STATE HIGHWAY

IN THE CITY OF LOS ANGELES ALONG ROUTE 110
BETWEEN IMPERIAL HIGHWAY AND 117TH STREET

00-0508171
00-0508171

FILED
AT REQUEST OF
DEPT. OF PUBLIC WORKS
APR 5 2000
01 EAST 10
IN BOOK 20
AT PAGE 16
OF STATE OF CALIFORNIA MAPS
LOS ANGELES COUNTY, CA
Registered Receiver County Clerk
[Signature]

STATE		FEDERAL PROJECT NO.	
CALIF.		1-104-100117	
DIST.	COUNTY	ROUTE	POST MILES
07	LA	106/110	8.8/5.8
TOTAL PROJECT		SHEET TOTAL SHEETS	
1		8	

Virgil J. Archaumbault
DISTRICT ENGINEER OF DAY ENGINEER
PROFESSIONAL LAND SURVEYOR
6-20-98
APPROVAL DATE
[Seal: VIRGIL J. ARCHAMBAULT, PROFESSIONAL LAND SURVEYOR, No. 6070, Exp. 9-30-97]

(In compliance with
Sections 128 & 129 of the
STREET & HIGHWAYS CODE)
Recorded in the Office
of the County Recorder
LA COUNTY

S.P.M.B. NO. PG.
DATE

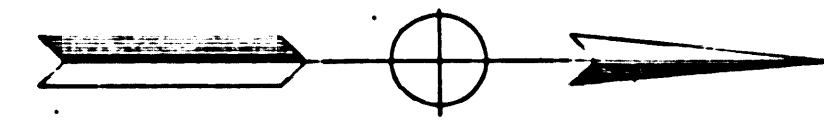

SEGMENT 2

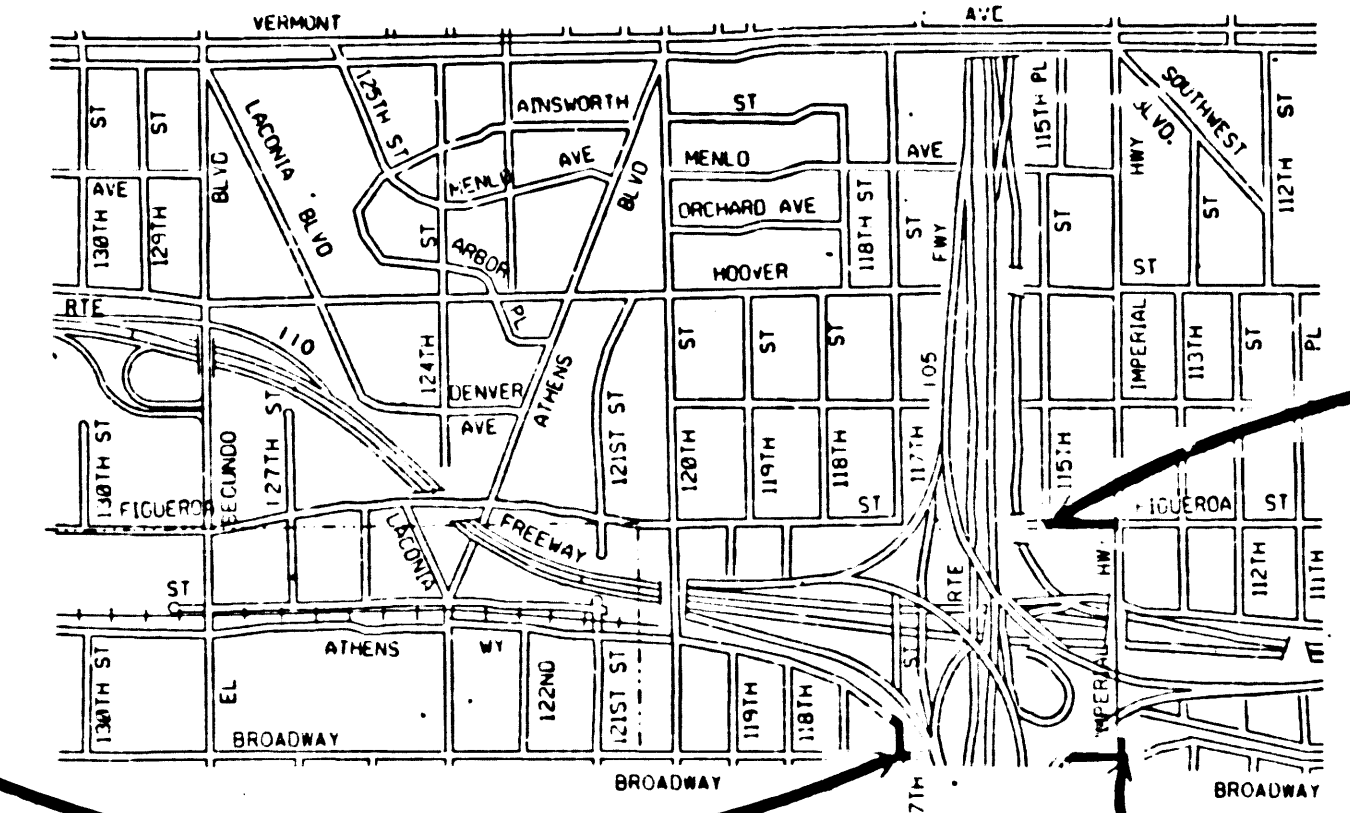

SEGMENT 1

SEGMENT 3

INTERSTATE

STATE OF CALIFORNIA
BUSINESS AND TRANSPORTATION AGENCY
DEPARTMENT OF TRANSPORTATION

PROPOSED RELINQUISHMENT

0 1000 2000 3000

AREA TO BE RELINQUISHED [Solid black box]
ACCESS PROHIBITED [Hatched box]

DR'N BY	MG	R/W MAP NO.	F1146, F1351
C'LC BY	WR	CONTRACT NO.	119954, 060374
C'K'D BY	AG	REL 1130	
REVISED			

BOOK 20 PAGE 16

CITY OF LOS ANGELES

STATE		FEDERAL PROJECT NO.	
CALIF.		7-108-1(3341)	
DIST	COUNTY	ROUTE	POST MILES
07	LA	105/110	2 8/8
TOTAL PROJECT		SHEET NO.	
2 8/8		2	
12/4/86		2	

Vincent J. Archambault
 DISTRICT RIGHT OF WAY ENGINEER
 PROFESSIONAL LAND SURVEYOR
 APPROVAL DATE: 6-20-95

VINCENT J. ARCHAMBAULT
 PROFESSIONAL LAND SURVEYOR
 No. 8010
 Exp. 3-30-97

(In compliance with Sections 128 & 129 of the STREET & HIGHWAYS CODE)
 Recorded in the Office of the County Recorder
 LA COUNTY

S.J.M.B. NO. PG.
 DATE

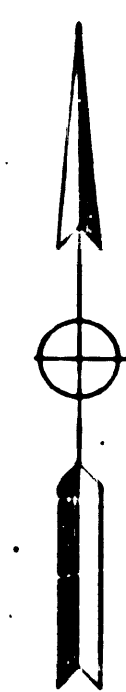

INTERSTATE

STATE OF CALIFORNIA
 BUSINESS AND TRANSPORTATION AGENCY
 DEPARTMENT OF TRANSPORTATION

PROPOSED RELINQUISHMENT

0 50 100 150 200

AREA TO BE RELINQUISHED
 ACCESS PROHIBITED

DR'N BY	MG	R/W MAP NO.	F1351-4
C'LC BY	WR	CONTRACT NO.	119354.060574
C'R'D BY	AC	REL-1130	
REVISED			

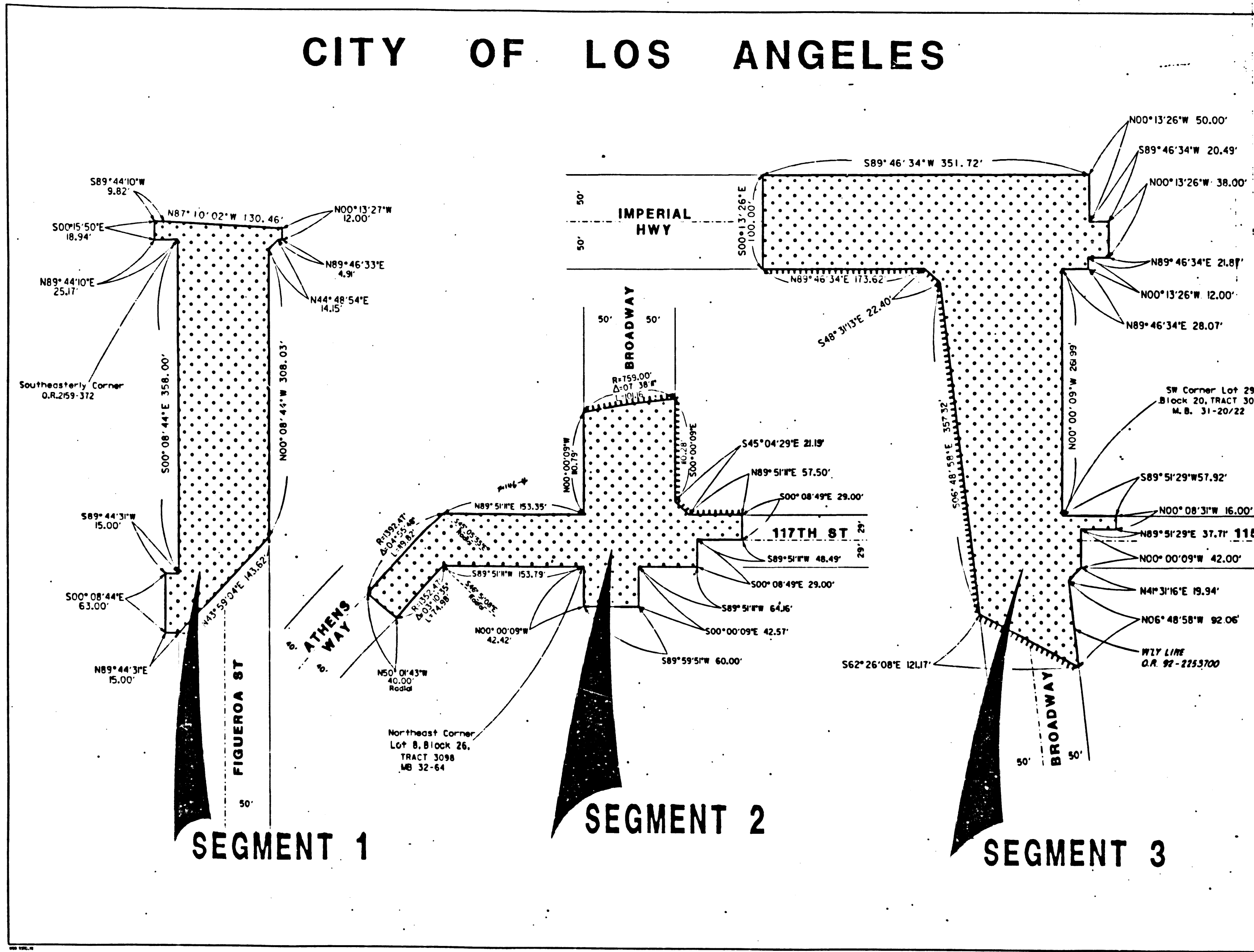

SEGMENT 1

SEGMENT 2

SEGMENT 3

BOOK 22 PAGE 17