

STATE OF CALIFORNIA
 BUSINESS AND TRANSPORTATION AGENCY
DEPARTMENT OF TRANSPORTATION

FILED
 AT REQUEST OF
 DEPT OF PUBLIC WORKS
APR 5 2000
 01 PAST 10 AM
 IN BOOK 20
 AT PAGE 19
 OF STATE HIGHWAY MAPS
 LOS ANGELES COUNTY, CA
 Registered Recorder/County Clerk
 David J. Bell

DIST.	COUNTY	ROUTE	POST MILES	SHEET NO.	TOTAL SHEETS
07	LA	110	30	1	1

Virgil J. Archambault
 PROFESSIONAL LAND SURVEYOR
 RIGHT OF WAY ENGINEERING
 APPROVAL DATE: 2-7-95
 VIRGIL J. ARCHAMBAULT
 No. 6970
 Exp. 9-30-91
 STATE OF CALIFORNIA

RIGHT OF WAY MAPS OF
STATE HIGHWAY
 In The City of Los Angeles Along The
 Northwesternly Side of Route 110 Freeway
 Between Pollard St. and Comet St.

IN COMPLIANCE WITH SECTIONS 128 & 129 OF THE
 STREETS AND HIGHWAYS CODE.
 RECORDED IN THE OFFICE
 OF THE COUNTY RECORDER
 LOS ANGELES COUNTY
 S.H.M.B. NO. PG.
 DATE

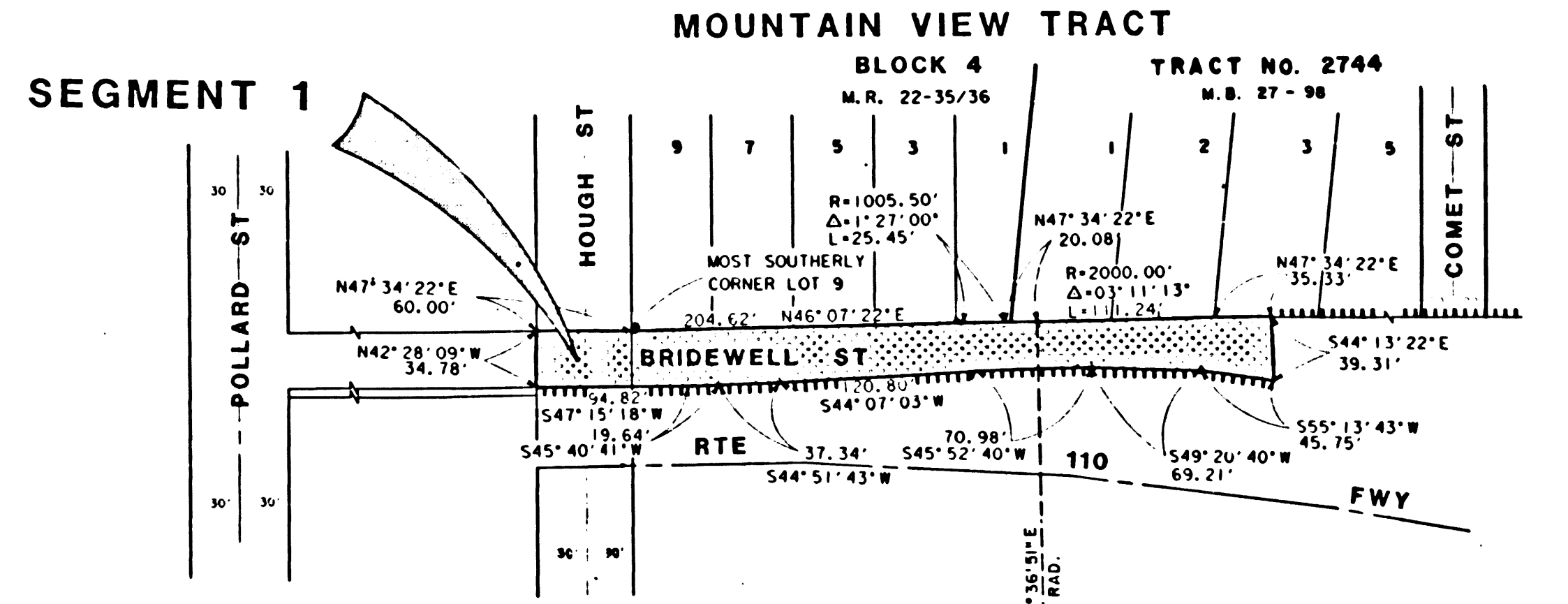

STATE'S RIGHTS ARE NOT EXTINGUISHED
 UNTIL RECORDATION OF RELATED CALIFORNIA
 TRANSPORTATION COMMISSION RESOLUTION

STATE OF CALIFORNIA
 BUSINESS AND TRANSPORTATION AGENCY
 DEPARTMENT OF TRANSPORTATION
PROPOSED RELINQUISHMENT

0 50 100 150 200
 AREA TO BE RELINQUISHED
 ACCESS PROHIBITED

DR'N BY: DM	R/W MAP NO. F1769-3
C'LC BY: BR	CONTRACT NO.
C'K'D BY: AG	
REVISED:	REL-1181

BOOK 20 PAGE 19