

STATE OF CALIFORNIA
 BUSINESS AND TRANSPORTATION AGENCY
 DEPARTMENT OF TRANSPORTATION

RIGHT OF WAY MAPS OF
 STATE HIGHWAY

In the City of Los Angeles, along Route 110 Freeway
 Between Imperial Highway and Century Boulevard

STATE		FEDERAL PROJECT NO.	
CALIF.			
DIST.	COUNTY	ROUTE	POST MILES
07	LA	105 110	7.4 13.9-14.8
SHEET NO.		TOTAL SHEETS	
1		4	

Virgil O. Archambault
 LICENSED LAND SURVEYOR
 RIGHT OF WAY ENGINEERING
 L.S. 6070
 9-28-93
 APPROVAL DATE

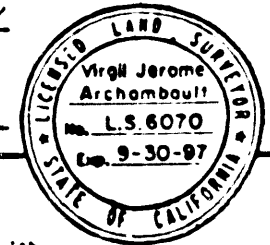

06-1508174
 00-0508174

FILED
 AT REQUEST OF
 DEPT. OF PUBLIC WORKS
 APR 5 2000
 10 PAST 10 A.M.
 IN BOOK 20
 AT PAGE 20
 OF STATE RIGHT OF WAY MAPS
 LOS ANGELES COUNTY, CALIF.
 Register: Recorder, County Clerk
 BY [Signature]

(In compliance with
 Sections 128 & 129 of the
 STREETS & HIGHWAYS Code)

Recorded in the Office
 of the County Recorder

LOS ANGELES COUNTY

S.H.M.B. No. Pg.
 DATE

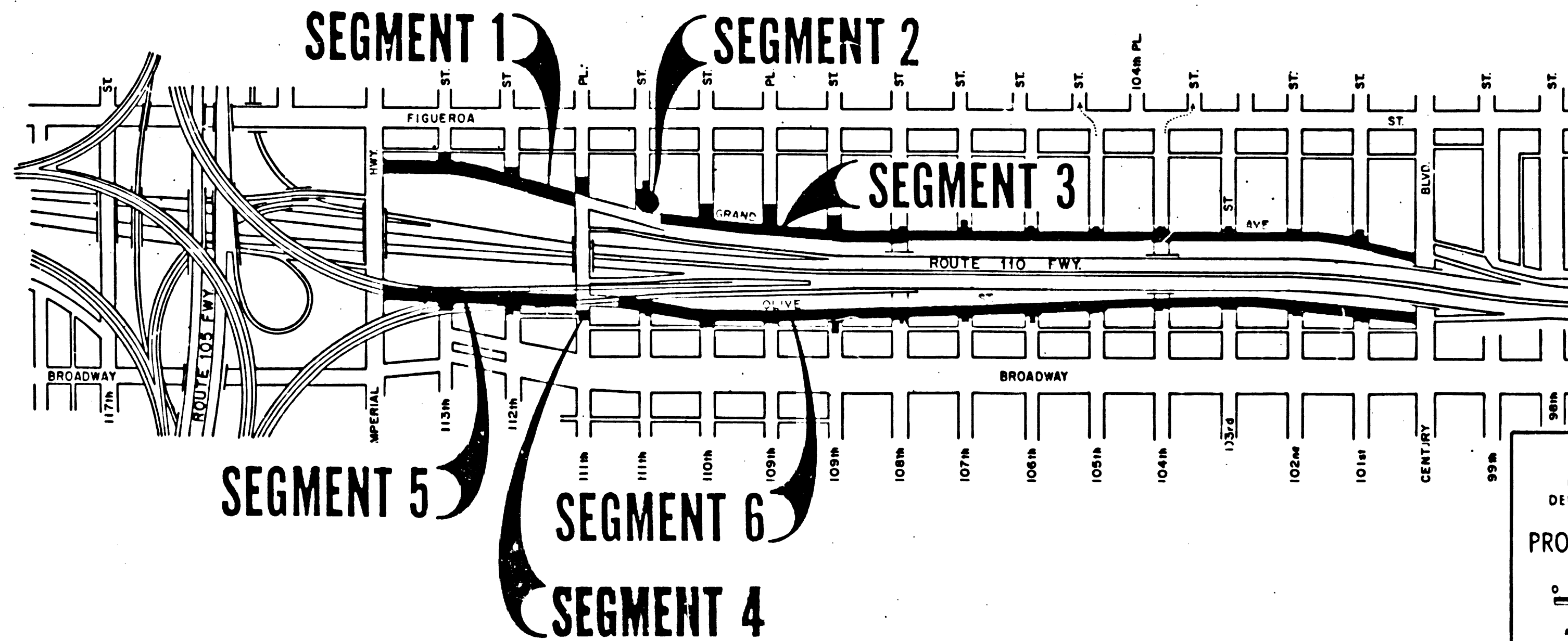

13

STATE OF CALIFORNIA
 BUSINESS AND TRANSPORTATION AGENCY
 DEPARTMENT OF TRANSPORTATION

PROPOSED RELINQUISHMENT

0 300 600 900 1200
 AREA TO BE RELINQUISHED

DR'N BY DOC	STATE MAP NO F1551-5-6-7-8
C'LC BY M.V.	F1552-1-2-3-4
C'K'D BY A. GIBSON	CONTRACT NO 07-060134
REVISED	REL-1167

BOOK 20 PAGE 20

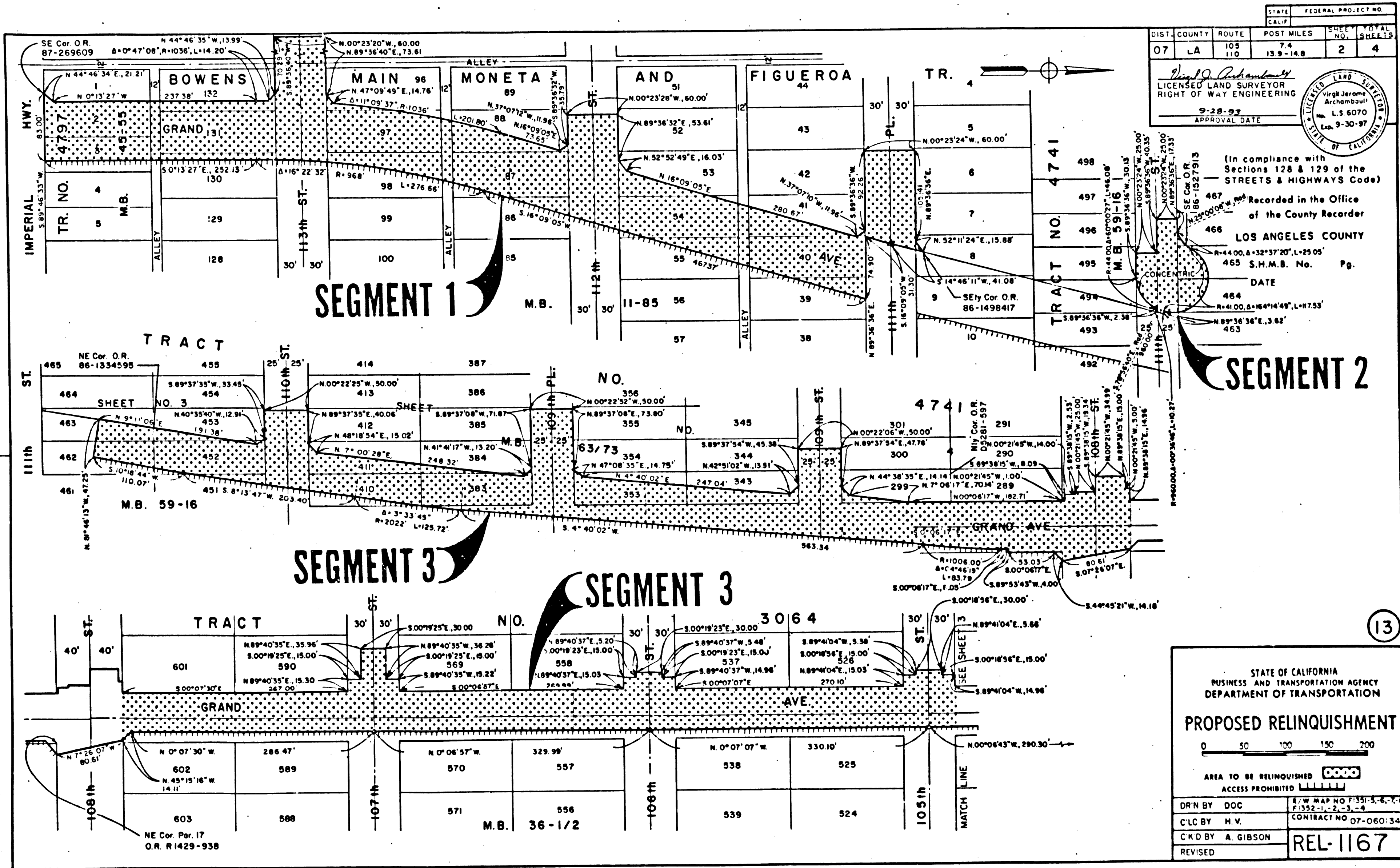

STATE		FEDERAL PROJECT NO.	
CALIF.			
DIST.	COUNTY	ROUTE	POST MILES
07	LA	105	7.4
		110	13.9-14.8
SHEET NO.		TOTAL SHEETS	
2		4	

Paul O. Archambault
 LICENSED LAND SURVEYOR
 RIGHT OF WAY ENGINEERING
 9-28-97
 APPROVAL DATE



(In compliance with Sections 128 & 129 of the STREETS & HIGHWAYS Code)
 Recorded in the Office of the County Recorder
 LOS ANGELES COUNTY
 465 S.H.M.B. No. Pg.
 DATE
 R=44.00, Δ=32°37'20", L=25.05'
 R=41.00, Δ=164°14'49", L=7.55'
 R=89°36'36"E, 3.62'
 R=463

SEGMENT 2

SEGMENT 3

SEGMENT 3

STATE OF CALIFORNIA
BUSINESS AND TRANSPORTATION AGENCY
DEPARTMENT OF TRANSPORTATION

PROPOSED RELINQUISHMENT

0 50 100 150 200

AREA TO BE RELINQUISHED **XXXX**
ACCESS PROHIBITED **XXXXXX**

DR'N BY	DOC	S/W MAP NO FISSI-5-6-7-8
C/LC BY	H.V.	F:352-1-2-3-4
CK'D BY	A. GIBSON	CONTRACT NO 07-060134
REVISED		REL-1167

13

BOOK 22 PAGE 11

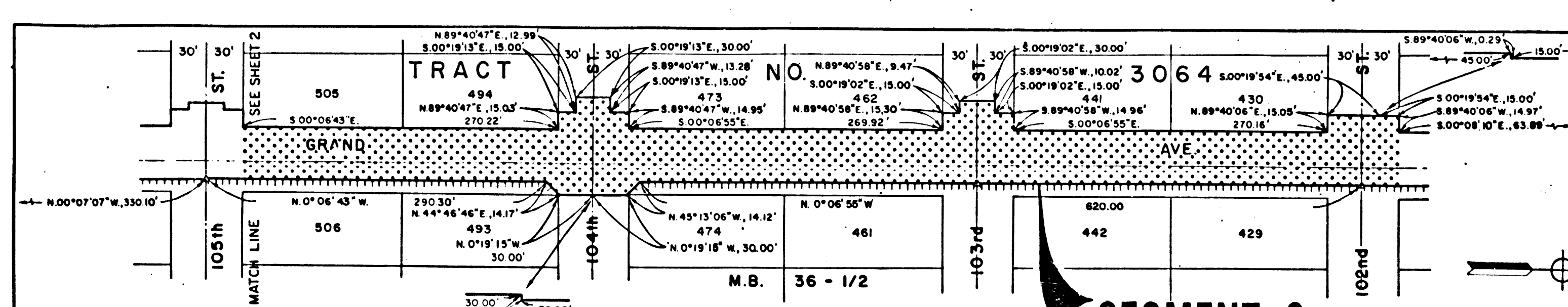

STATE	FEDERAL PROJECT NO.				
CALIF.					
DIST.	COUNTY	ROUTE	POST MILES	SHEET NO.	TOTAL SHEETS
07	LA	105	7.4	3	4
		110	13.9-14.8		

Virgil Jerome Archambault
 LICENSED LAND SURVEYOR
 RIGHT OF WAY ENGINEERING
 9-28-93
 APPROVAL DATE

Virgil Jerome Archambault
 L.S. 6070
 Exp. 9-30-97
 STATE OF CALIFORNIA

(In compliance with Sections 128 & 129 of the STREETS & HIGHWAYS Code)

Recorded in the Office of the County Recorder
LOS ANGELES COUNTY

SEGMENT 3

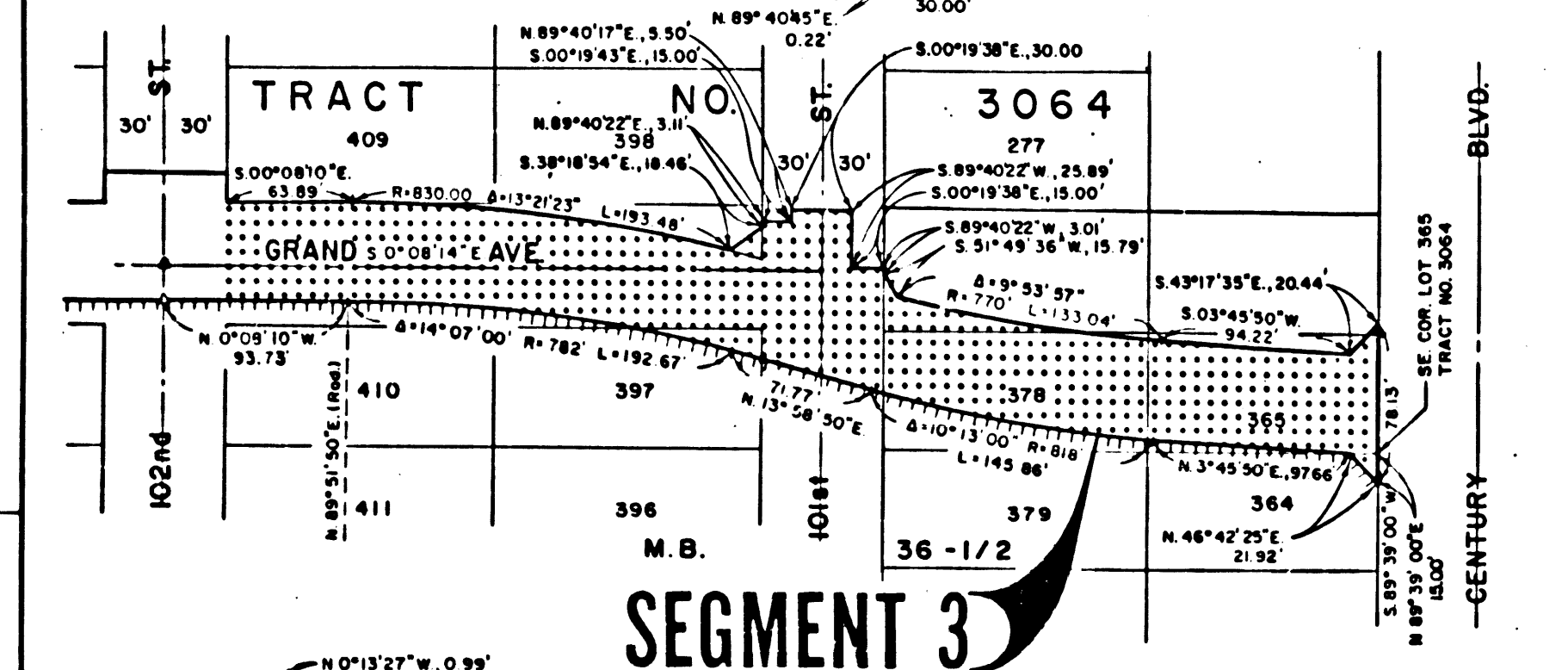

SEGMENT 3

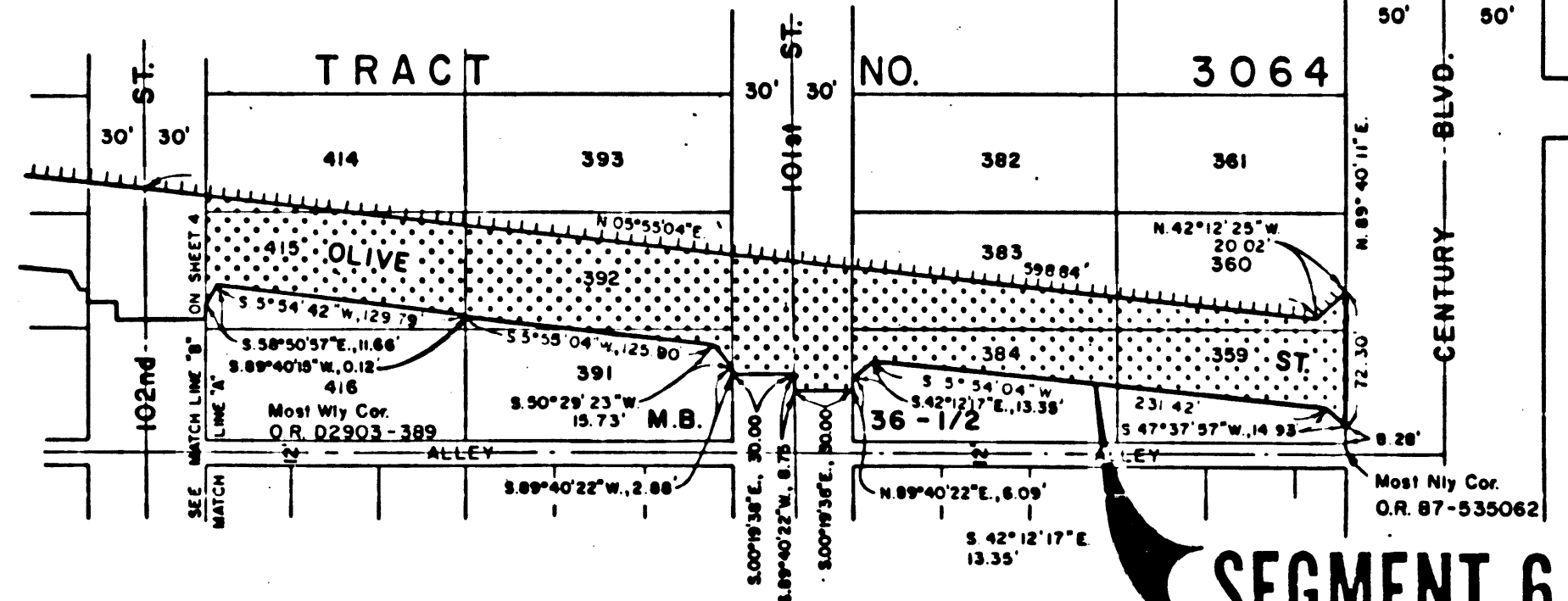

SEGMENT 6

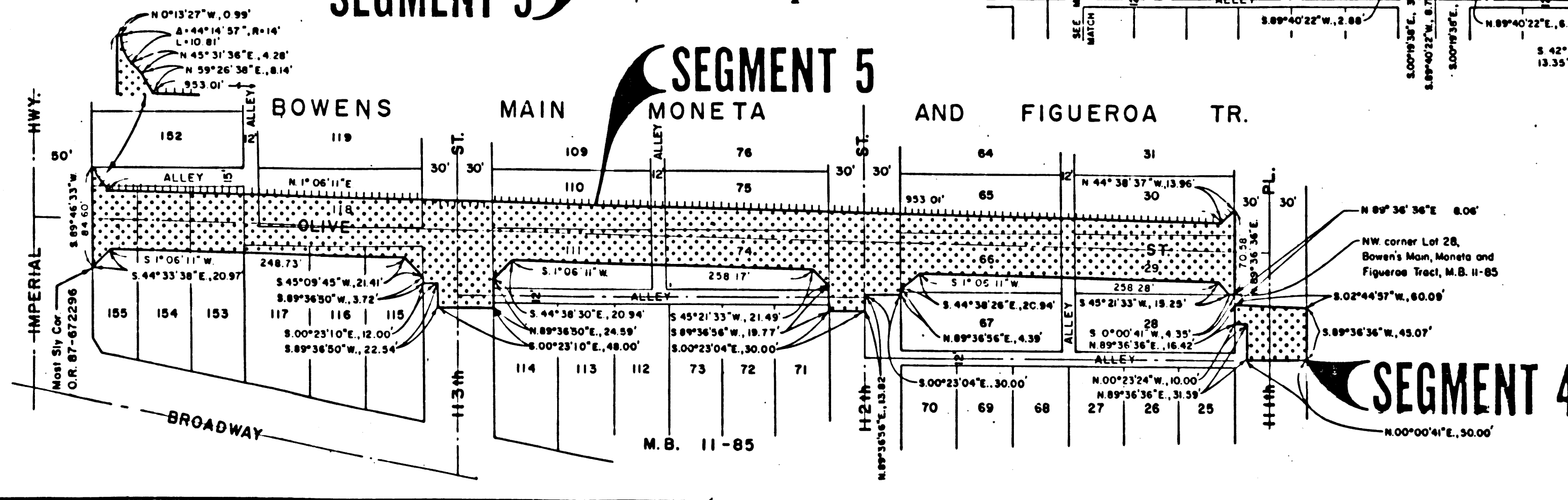

SEGMENT 4

STATE OF CALIFORNIA
BUSINESS AND TRANSPORTATION AGENCY
DEPARTMENT OF TRANSPORTATION

PROPOSED RELINQUISHMENT

0 50 100 150 200

AREA TO BE RELINQUISHED

ACCESS PROHIBITED

DR'N BY DOC	E/W MAP NO F1351-5-6-7-8 F1352-1-2-3-4
C'LC BY H.V.	CONTRACT NO. 07-060134
C'K'D BY A. GIBSON	REL-1167
REVISED	

13

BOOK 20 PAGE 22