

STATE OF CALIFORNIA
 BUSINESS AND TRANSPORTATION AGENCY
 DEPARTMENT OF TRANSPORTATION

01-11-2017
 00-0503175

FILED
 AT REQUEST OF
 DEPT OF PUBLIC WORKS
 APR 5 2000
 01 PAST 10 AM
 IN BOOK 20
 AT PAGE 24
 IN THE OFFICE OF THE
 COUNTY CLERK
 LOS ANGELES COUNTY, CA
 Registrar: *[Signature]*
 County Clerk

DIST	COUNTY	ROUTE	POST MILES TOTAL PROJECT	SHEET NO.	TOTAL SHEETS
07	LA	105	7.9	1	1

Virgil J. Archambault
 DISTRICT ENGINEER
 PROFESSIONAL LAND SURVEYOR
 5-17-94
 APPROVAL DATE

VIRGIL J. ARCHAMBAULT
 6070
 Exp. 2-30-97
 STATE OF CALIFORNIA

RIGHT OF WAY MAPS OF
 STATE HIGHWAY

In the City of Los Angeles along North Side of Rte. 105 Fwy.
 Between Main St. and San Pedro St.

FILED FOR RECORD IN
 STATE HIGHWAY MAP BOOK NO. _____
 DATE: _____ AT PAGE _____
 RECORDERS INDEX NO. _____
 RECORDS OF _____ COUNTY
 NOTE: State rights are not extinguished or transfer of title is not effected until recording of related CTC resolution (in compliance with Sections 128 & 129 of the STREETS & HIGHWAYS Code)

THIS MAP SUPERSEDES THAT MAP FILED IN S.H.M.B. NO. 19, PG. 46 ON MAY 3, 1995.

TRACT NO. 3598
 M.B. 40-23

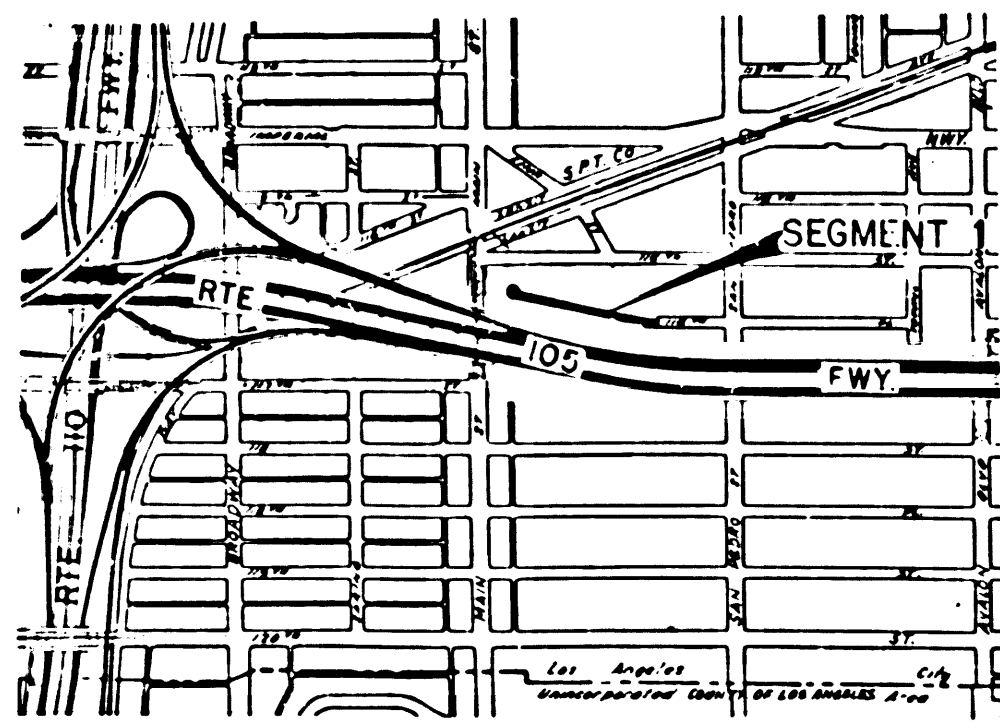
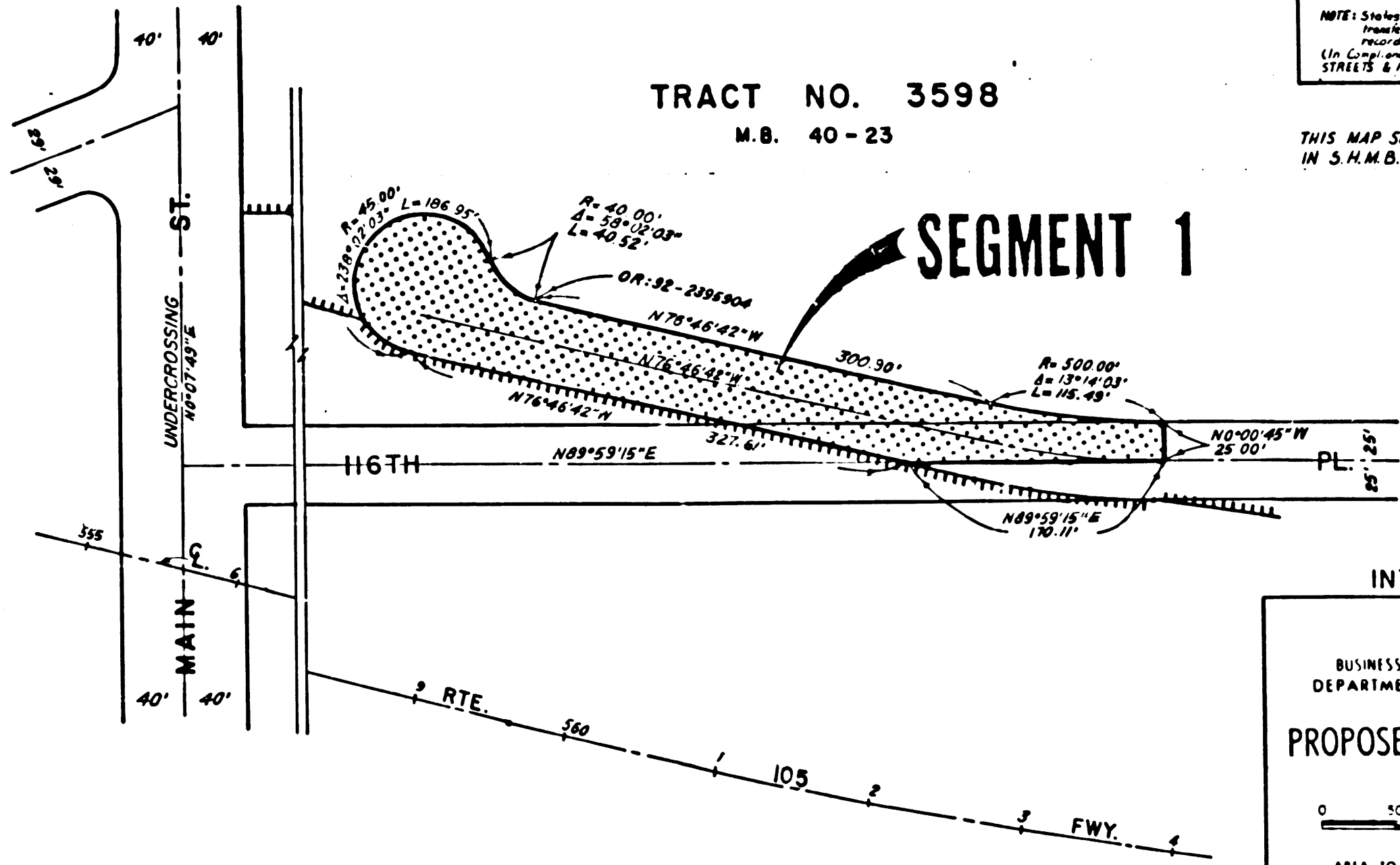

0 600 1200 1800 2400
 AREA TO BE RELINQUISHED

0 50 100 150 200
 AREA TO BE RELINQUISHED

INTERSTATE

STATE OF CALIFORNIA
 BUSINESS AND TRANSPORTATION AGENCY
 DEPARTMENT OF TRANSPORTATION

PROPOSED RELINQUISHMENT

0 50 100 150 200

AREA TO BE RELINQUISHED

DR'N BY LG	R/W MAP NO. F1147-4
C/LC BY WR	CONTRACT NO.
C/K'D BY AG	REL-1147C
REVISED	

BOOK NO. PAGE 24