

STATE OF CALIFORNIA
 DEPARTMENT OF TRANSPORTATION

IN THE CITY OF COVINA, STATE ROUTE 39 (AZUSA AVENUE)
 FROM 0.1 MILE SOUTH OF BADILLO STREET TO ARROW HIGHWAY

DIST	COUNTY	ROUTE	POST MILES	SHEET NO.	TOTAL SHEETS
07	LA	39	11.6/13.1	1	2

Michael M. Barron
 DISTRICT ENGINEER OF WAY ENGINEER
 PROFESSIONAL LAND SURVEYOR
 10-30-2000
 APPROVAL DATE

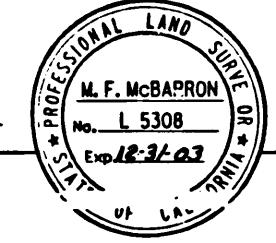

FILED
 AT REQUEST OF
 DEPT. OF PUBLIC WORKS
 OCT 30 2000
 MIN
 PAST
 IN BOOK 20
 AT PAGE 23
 OF STATE HIGHWAY MAPS
 LOS ANGELES COUNTY, CA
 Registrar-Recorder/County Clerk
 BY *JOSE SANCHEZ*
 Deputy Clerk

00-1088423

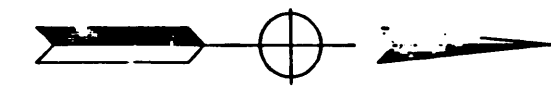

CITY OF COVINA

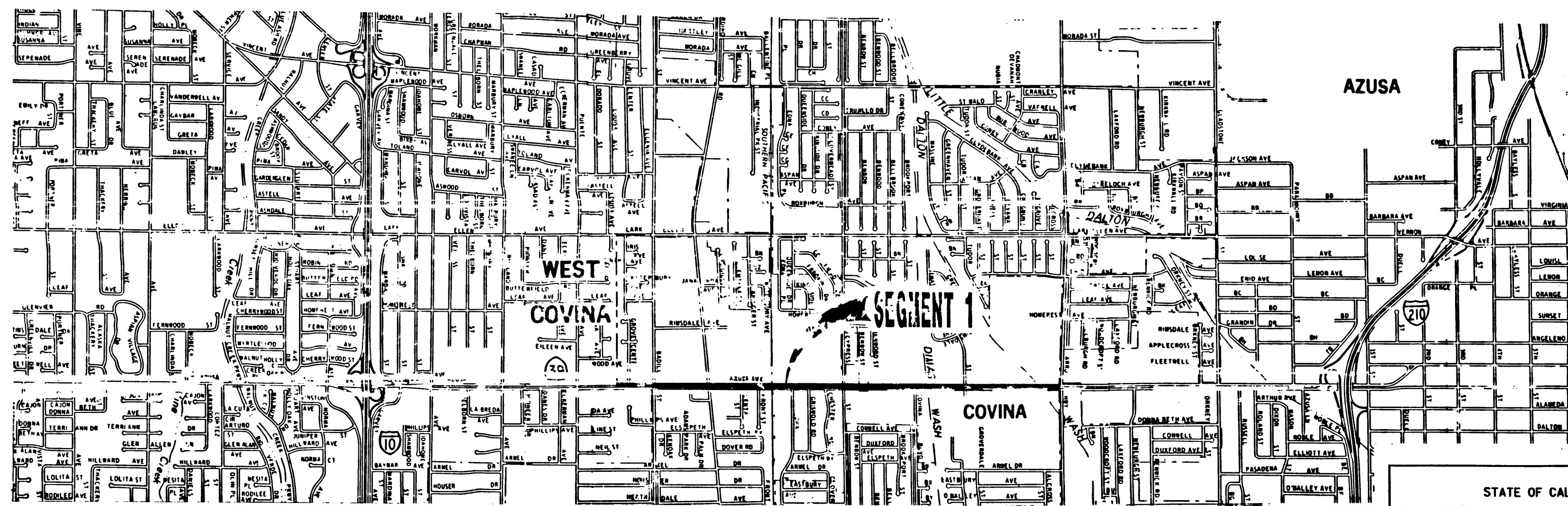

FILED FOR RECORD IN
 STATE HIGHWAY MAP BOOK NO. _____
 DATE _____ AT PAGE _____
 RECORDERS INDEX NO. _____
 RECORDS OF _____ COUNTY
 NOTE: States rights are not extinguished or transfer of title is not effected until recordation of related CTC resolution. In compliance with Sections 129 & 129 of the STREETS & HIGHWAYS Code

STATE OF CALIFORNIA
 BUSINESS, TRANSPORTATION AND HOUSING AGENCY
 DEPARTMENT OF TRANSPORTATION

PROPOSED RELINQUISHMENT

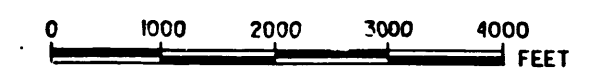

AREA TO BE RELINQUISHED
 ACCESS PROHIBITED

DR'N BY	PD	R/W MAP NO.	R 1856, R 6989
C'LC BY	ST	CONTRACT NO.	
C'K'D BY	ST		
REVISED			REL-1196B

BOOK 20 PAGE 23

MAP

CITY OF COVINA

DIST	COUNTY	ROUTE	POST MILES	SHEET NO.	TOTAL SHEETS
07	LA	39	11.6/13.1	2	2

Michael J. Barron
 DISTRICT ENGINEER
 PROFESSIONAL LAND SURVEYOR
 10-30-2000
 APPROVAL DATE

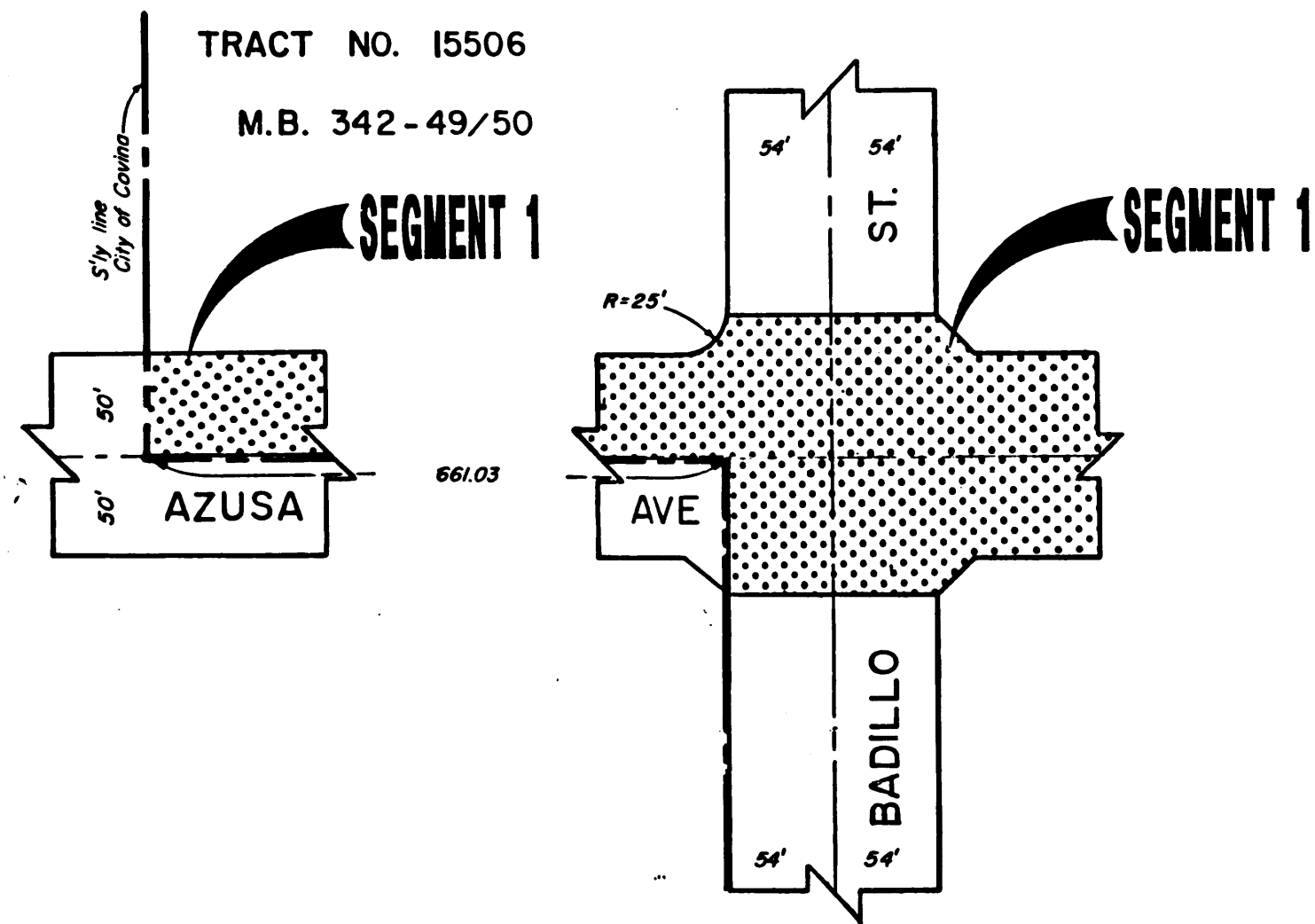

PHILLIPS TRACT RANCHO LA PUENTE

M.R. 9-3/4

TRACT NO. 45972
M.B. 1110 - 49/51

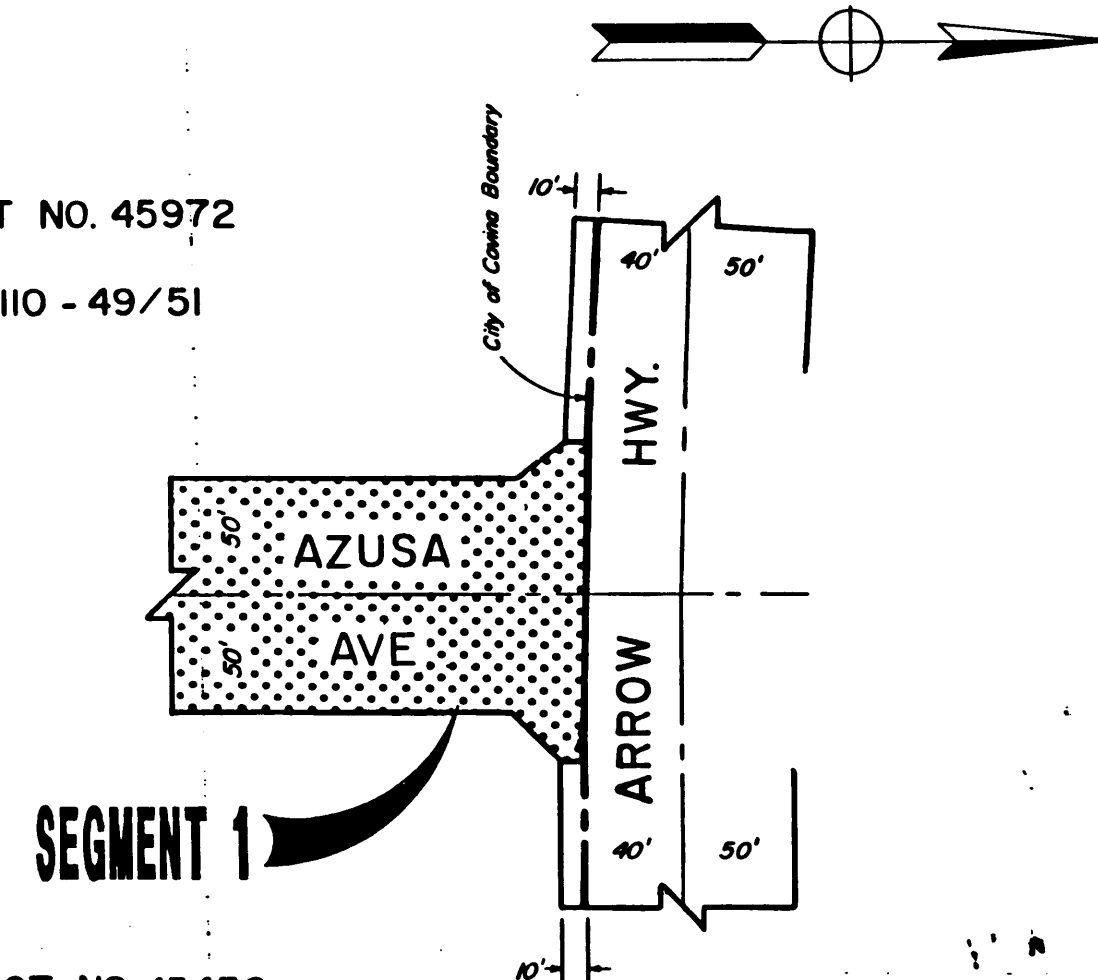

TRACT NO. 45436
M.B. 1181 - 17/26

FILED FOR RECORD IN

STATE HIGHWAY MAP BOOK NO. _____

DATE: _____ AT PAGE _____

RECORDERS INDEX NO. _____

RECORDS OF _____ COUNTY

NOTE: States Rights are not extinguished or transfer of title is not effected until recordation of related CTC resolution. In compliance with Sections 128 & 129 of the STREETS & HIGHWAYS Code.

STATE OF CALIFORNIA
BUSINESS, TRANSPORTATION AND HOUSING AGENCY
DEPARTMENT OF TRANSPORTATION

PROPOSED RELINQUISHMENT

0 50 100 150 200
FEET

AREA TO BE RELINQUISHED

ACCESS PROHIBITED

DR'N BY	PD	R/W MAP NO.	R 1856, R 6989
C'LC BY	ST	CONTRACT NO.	
C'K'D BY	ST		
REVISED			

REL-1196B

MAP

30x20 PAGE 29