

STATE OF CALIFORNIA  
 DEPARTMENT OF TRANSPORTATION

IN THE CITY OF DOWNEY, LAKEWOOD BOULEVARD  
 BETWEEN GARDENDALE STREET AND TELEGRAPH ROAD

STATE CALIF.	FEDERAL PROJECT NO.	DIST 07	COUNTY LA	ROUTE 19	POST MILES 8.4/12.3	SHEET NO. 1	TOTAL SHEETS 4
--------------	---------------------	---------	-----------	----------	---------------------	-------------	----------------

*J. M. Wasaki*  
 DISTRICT RIGHT OF WAY ENGINEER  
 PROFESSIONAL LAND SURVEYOR  
 May 23, 2001  
 APPROVAL DATE

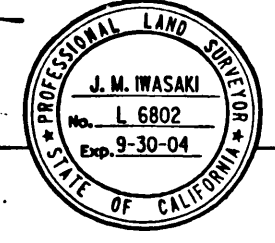

FILED AT REQUEST OF DEPT. OF PUBLIC WORKS MAY 23 2001 4:11 PM PAST 3 P.M.  
 IN BOOK 20 AT PAGE 31  
 OF STATE HIGHWAY MAPS LOS ANGELES COUNTY, CA  
 Register Recorder/County Clerk  
*Sara V. Judo*

01-0890506  
 01-0890506

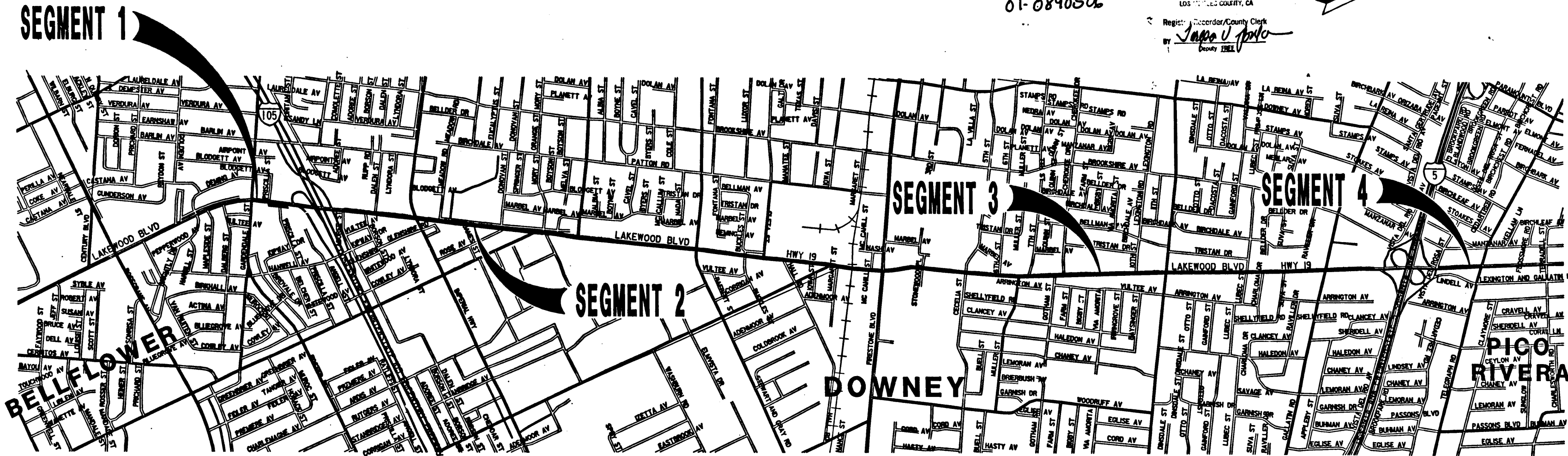
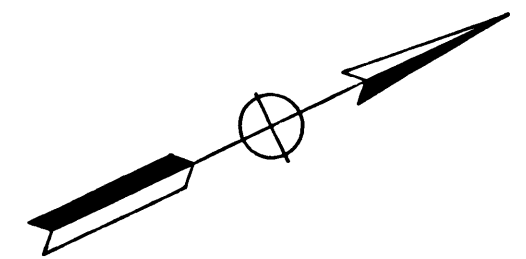

FILED FOR RECORD IN  
 STATE HIGHWAY MAP BOOK NO. \_\_\_\_\_  
 DATE \_\_\_\_\_ AT PAGE \_\_\_\_\_  
 RECORDERS INDEX NO. \_\_\_\_\_  
 RECORDS OF \_\_\_\_\_ COUNTY  
 NOTE: States rights are not extinguished or transfer of title is not effected until recordation of related CTC resolution. In compliance with Sections 128 & 129 of the STREETS & HIGHWAYS Code)

STATE OF CALIFORNIA  
 BUSINESS, TRANSPORTATION AND HOUSING AGENCY  
 DEPARTMENT OF TRANSPORTATION

**PROPOSED RELINQUISHMENT**

0 900 1800 2700 3600 FEET

AREA TO BE RELINQUISHED [Solid Black Box]  
 ACCESS PROHIBITED [Hatched Box]

DR'N BY AC	R/W MAP NO. F154, F2004, F2005 Pz 167, Pz 378, Pz 1033, Pz 5334
C'LC BY ST	CONTRACT NO. 1153E1
C'K'D BY ST	<b>REL 1217B</b>
REVISED	

BOOK 20 PAGE 31

CITY OF DOWNEY

STATE CALIF	FEDERAL PROJECT NO.	DIST	COUNTY	ROUTE	POST MILES	SHEET NO.	TOTAL SHEETS
		07	LA	19	8.4/12.3	2	4

*J. M. Iwasaki*  
 DISTRICT RIGHT OF WAY ENGINEER  
 PROFESSIONAL LAND SURVEYOR  
 May 23, 2001  
 APPROVAL DATE

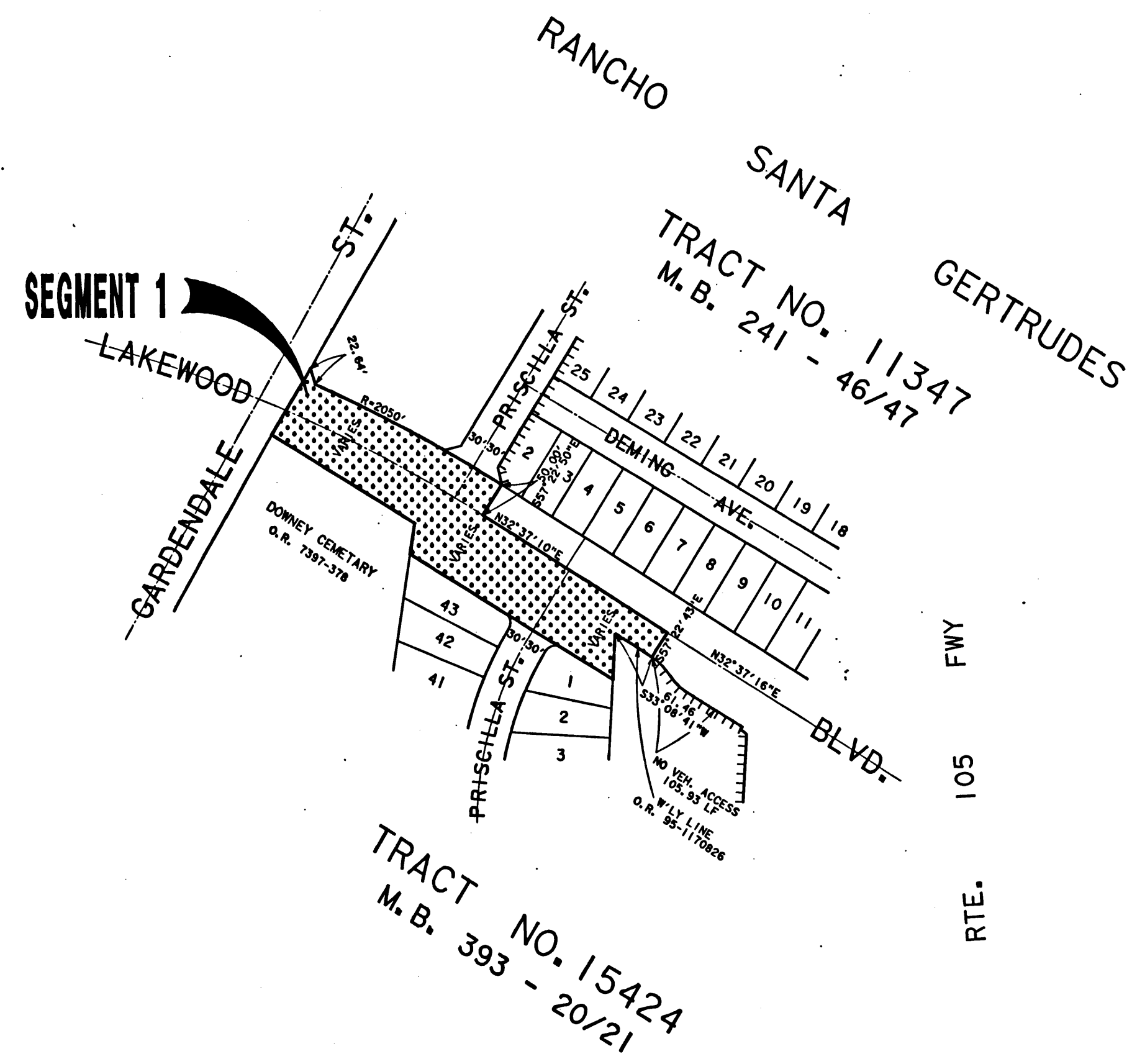
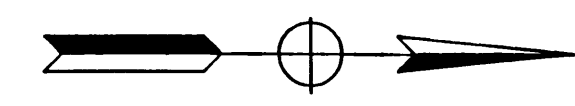
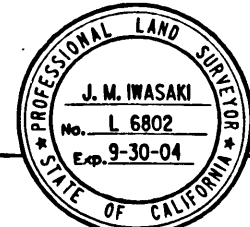

FILED FOR RECORD IN  
 STATE HIGHWAY MAP BOOK NO. \_\_\_\_\_  
 DATE: \_\_\_\_\_ AT PAGE \_\_\_\_\_  
 RECORDERS INDEX NO. \_\_\_\_\_  
 RECORDS OF \_\_\_\_\_ COUNTY  
 NOTE: States rights are not extinguished or transfer of title is not effected until recordation of related CTC resolution, in compliance with Sections 128 & 129 of the STREETS & HIGHWAYS Code!

STATE OF CALIFORNIA  
 BUSINESS, TRANSPORTATION AND HOUSING AGENCY  
 DEPARTMENT OF TRANSPORTATION

**PROPOSED RELINQUISHMENT**

0 100 200 300 400 FEET

AREA TO BE RELINQUISHED ACCESS PROHIBITED

DR'N BY	AC	R/W MAP NO.	F-154-4-5, P. 378
C'LC BY	ST	CONTRACT NO.	1153E1
C'K'D BY	ST	<b>REL 1217B</b>	
REVISED			

BOOK 20 PAGE 38

CITY OF DOWNEY

STATE	FEDERAL PROJECT NO.	DIST	COUNTY	ROUTE	POST MILES	SHEET NO.	TOTAL SHEETS
CALIF		07	LA	19	8.4/12.3	3	4

*Ms. J. Iwasaki*  
 DISTRICT RIGHT OF WAY ENGINEER  
 PROFESSIONAL LAND SURVEYOR  
 APPROVAL DATE: May 23, 2001

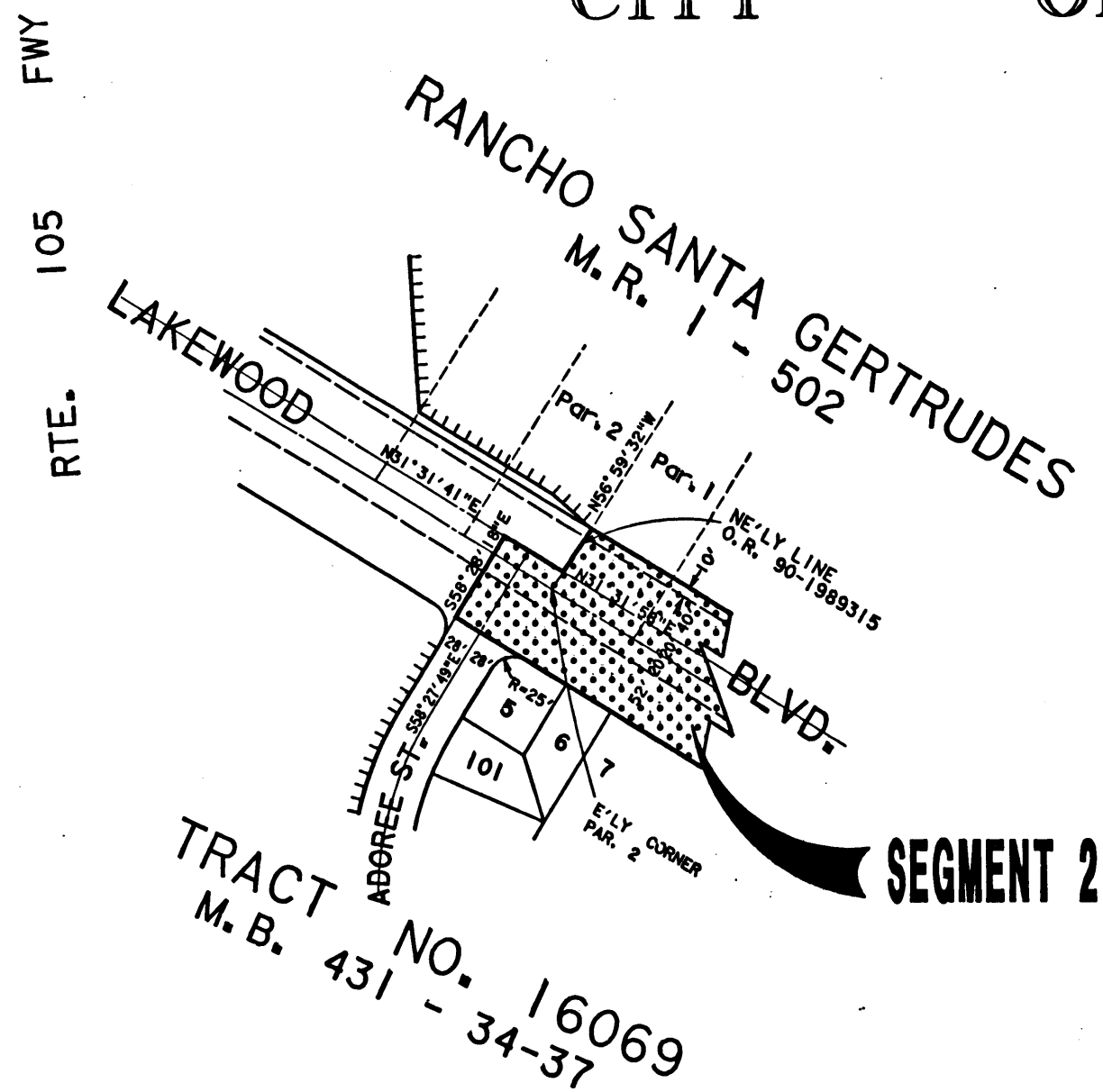
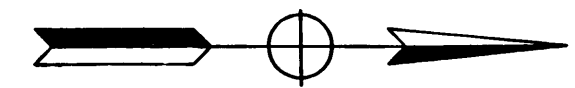
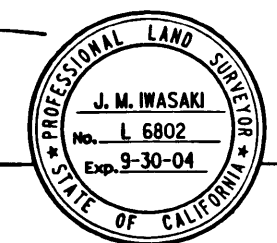

SEGMENT 2

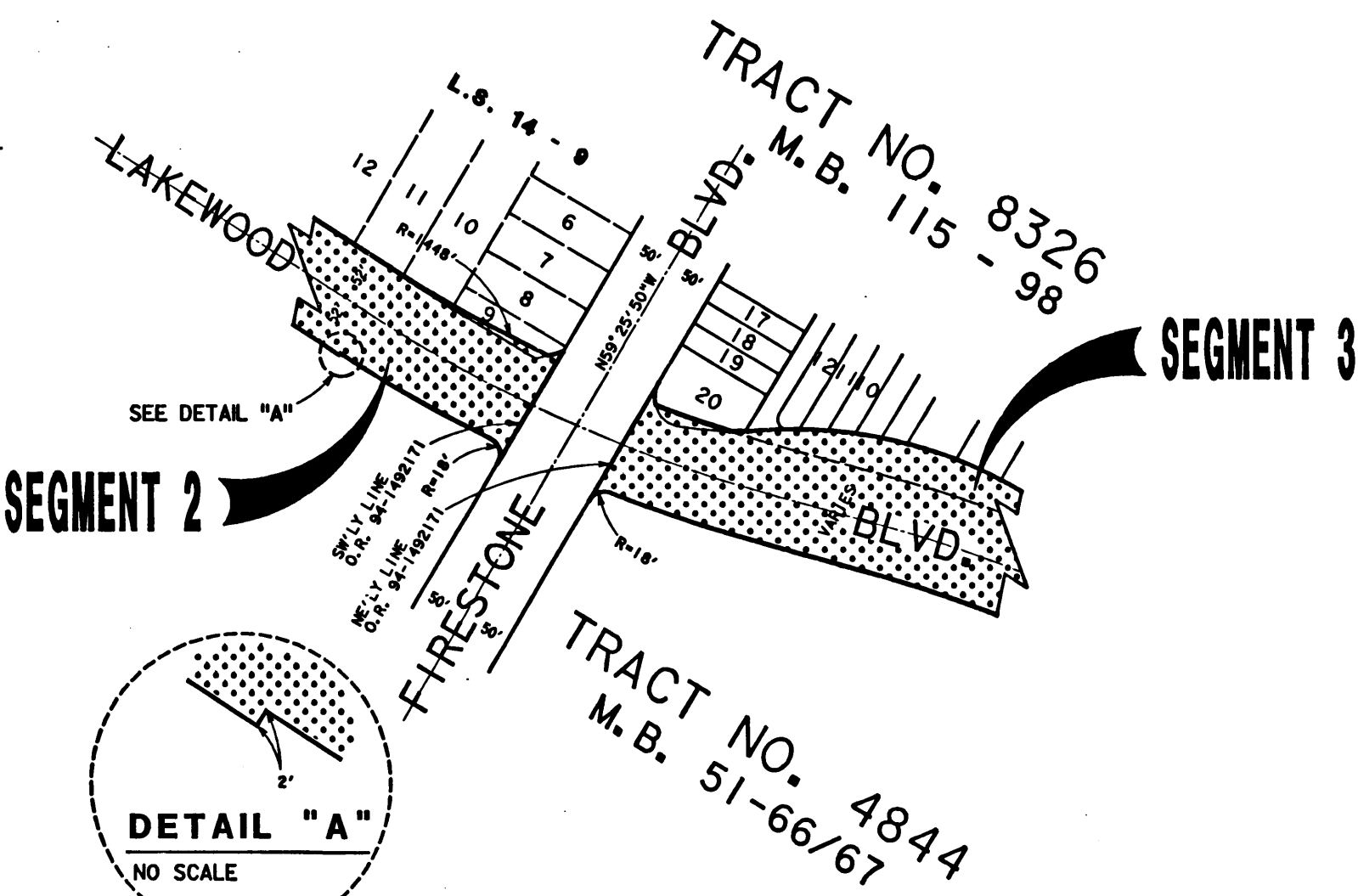

SEGMENT 3

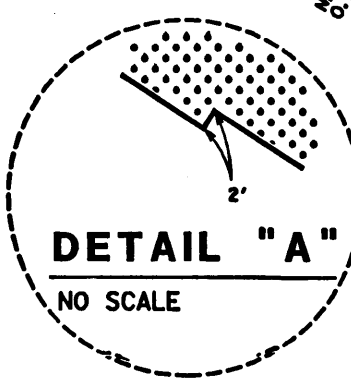

FILED FOR RECORD IN  
 STATE HIGHWAY MAP BOOK NO. \_\_\_\_\_  
 DATE: \_\_\_\_\_ AT PAGE \_\_\_\_\_  
 RECORDERS INDEX NO. \_\_\_\_\_  
 RECORDS OF \_\_\_\_\_ COUNTY  
 NOTE: States rights are not extinguished or transfer of title is not effected until recordation of related CTC resolution. (In compliance with Sections 128 & 129 of the STREETS & HIGHWAYS Code)

STATE OF CALIFORNIA  
 BUSINESS, TRANSPORTATION AND HOUSING AGENCY  
 DEPARTMENT OF TRANSPORTATION

PROPOSED RELINQUISHMENT

0 100 200 300 400 FEET

AREA TO BE RELINQUISHED [Pattern]  
 ACCESS PROHIBITED [Pattern]

DR'N BY	AC	R/W MAP NO.	FI154-4-5 Pz 167, Pz 978, Pz 5334
C'LC BY	ST	CONTRACT NO.	1153E1
C'K'D BY	ST	REL 1217B	
REVISED			

SHEET 20 OF 33

# CITY OF DOWNEY

STATE CALIF.	FEDERAL PROJECT NO.	DIST	COUNTY	ROUTE	POST MILES	SHEET NO.	TOTAL SHEETS
		07	LA	19	8.4/12.3	4	4

*J. M. Masaki*  
 DISTRICT RIGHT OF WAY ENGINEER  
 PROFESSIONAL LAND SURVEYOR  
 APPROVAL DATE: May 23, 2001

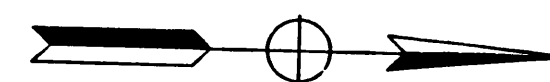
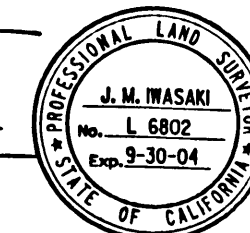

**RANCHO SANTA GERTRUDES PATS. 1-56 et. seq.**

**SEGMENT 3**

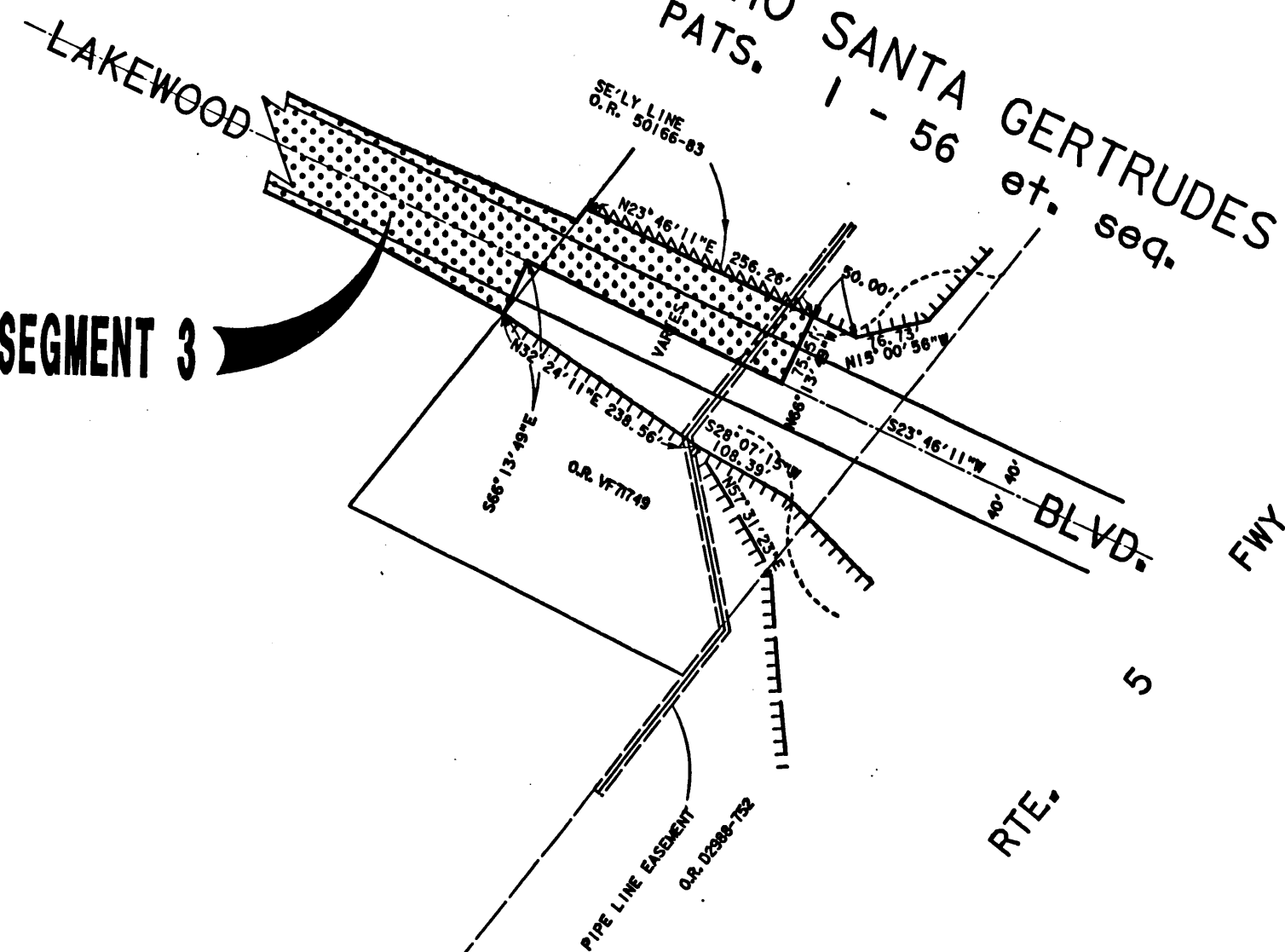

**TRACT NO. 9389 M.B. 149-64/65**

**SEGMENT 4**

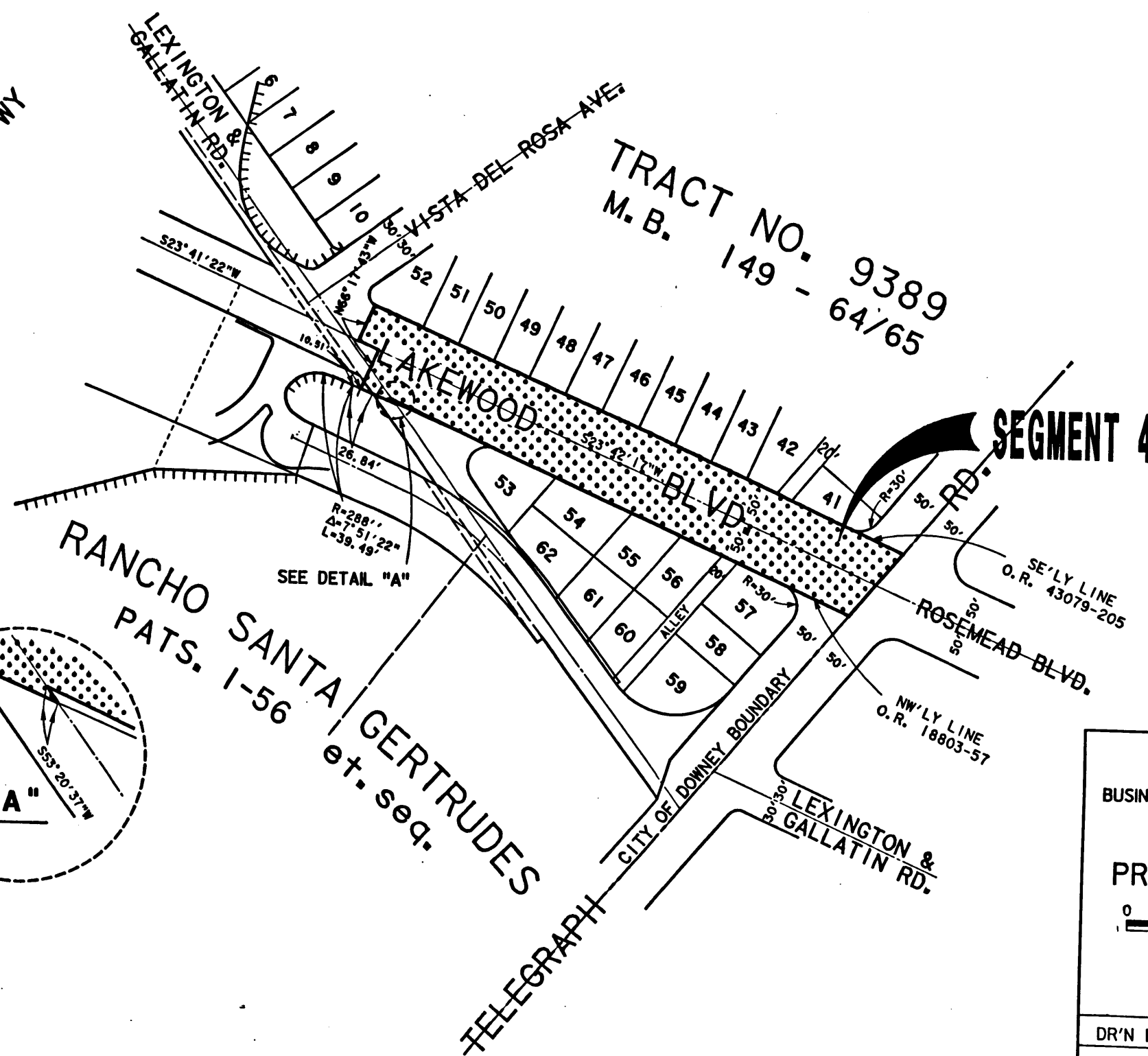

**RANCHO SANTA GERTRUDES PATS. 1-56 et. seq.**

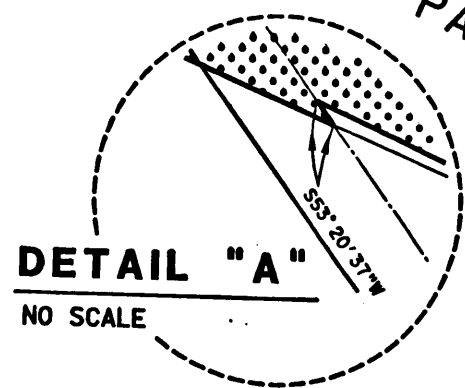

**DETAIL "A"**  
NO SCALE

FILED FOR RECORD IN  
 STATE HIGHWAY MAP BOOK NO. \_\_\_\_\_  
 DATE: \_\_\_\_\_ AT PAGE \_\_\_\_\_  
 RECORDERS INDEX NO. \_\_\_\_\_  
 RECORDS OF \_\_\_\_\_ COUNTY \_\_\_\_\_  
NOTE: State rights are not extinguished or transfer of title is not affected until recordation of related CTC resolution. (In compliance with Sections 128 & 129 of the STREETS & HIGHWAYS Code)

STATE OF CALIFORNIA  
 BUSINESS, TRANSPORTATION AND HOUSING AGENCY  
 DEPARTMENT OF TRANSPORTATION

**PROPOSED RELINQUISHMENT**

0 100 200 300 400 FEET

ACCESS TO BE RELINQUISHED

AREA TO BE RELINQUISHED

ACCESS PROHIBITED

DR'N BY	AC	R/W MAP NO.	F-2004-6-7 F-2005-1, P. 167
C'LC BY	ST	CONTRACT NO.	1153E1
C'K'D BY	ST		
REVISED			

REL 1217B

ROOT: AD PAGE 34