

CITY OF LAWNDALE

STATE CALIF.	FEDERAL PROJECT NO.	DIST	COUNTY	ROUTE	POST MILES	SHEET NO.	TOTAL SHEETS
		07	LA	91	1.97/2.35	2	2

J. M. Masaki
 DISTRICT RIGHT OF WAY ENGINEER
 PROFESSIONAL LAND SURVEYOR
 August 28, 2001
 APPROVAL DATE

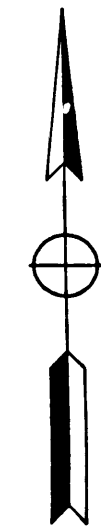
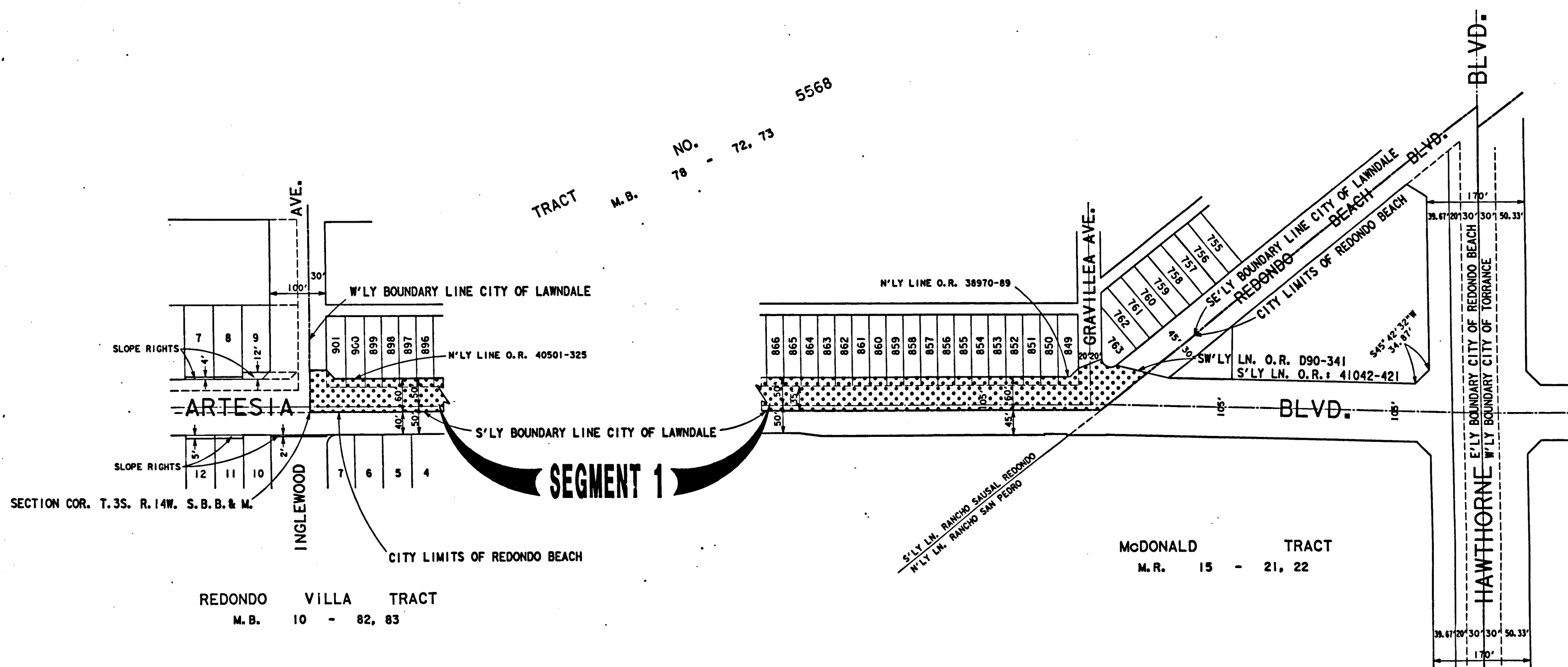
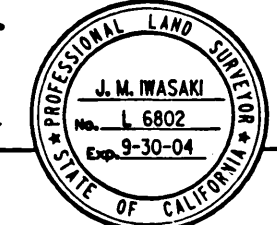

FILED FOR RECORD IN
 STATE HIGHWAY MAP BOOK NO. _____
 DATE _____ AT PAGE _____
 RECORDERS INDEX NO. _____
 RECORDS OF _____ COUNTY
 NOTE: States rights are not extinguished or transfer of title is not affected until recordation of related CTC resolution. In compliance with Sections 128 & 129 of the STREETS & HIGHWAYS Code!

STATE OF CALIFORNIA
 BUSINESS, TRANSPORTATION AND HOUSING AGENCY
 DEPARTMENT OF TRANSPORTATION

PROPOSED RELINQUISHMENT

0 100 200 300 400 FEET

AREA TO BE RELINQUISHED
 ACCESS PROHIBITED

DR'N BY	AC	R/W MAP NO.	P ₂ 8362
C'LC BY	ST	CONTRACT NO.	
C'K'D BY	ST		
REVISED			

REL 1216C

FILENAME: re11216c2

BOOK 30 PAGE 11