

STATE OF CALIFORNIA  
**DEPARTMENT OF TRANSPORTATION**

IN THE CITY OF LOS ANGELES, SANTA MONICA BOULEVARD  
 FROM ROUTE 405 TO MORENO DRIVE (E'LY CITY LIMITS)

STATE CALIF	FEDERAL PROJECT NO.	DIST	COUNTY	ROUTE	POST MILES	SHEET NO.	TOTAL SHEETS
		07	LA	2	3.9/5.9	1	2

*J. M. Wasaki*  
 DISTRICT RIGHT OF WAY ENGINEER  
 PROFESSIONAL LAND SURVEYOR  
 May 9, 2002  
 APPROVAL DATE



FILED  
 AT REQUEST OF  
 DEPT OF PUBLIC WORKS  
 MAY 09 2002  
 21 MIN PAST 3 PM  
 IN BOOK 20  
 PAGE 44  
 OF STATE HIGHWAY MAPS  
 LOS ANGELES COUNTY  
*J. M. Wasaki*

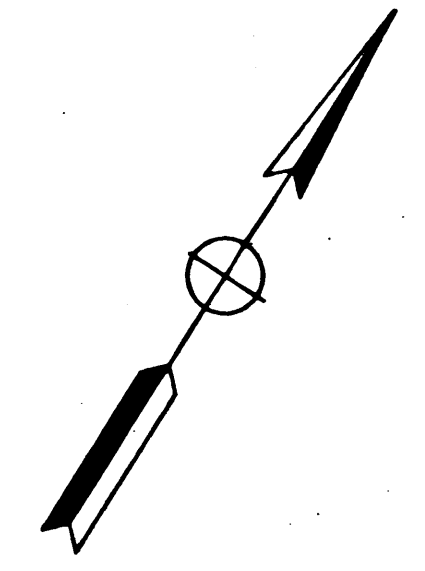

**SEGMENT 1**

FILED FOR RECORD IN  
 STATE HIGHWAY MAP BOOK NO. \_\_\_\_\_  
 DATE: \_\_\_\_\_ AT PAGE \_\_\_\_\_  
 RECORDERS INDEX NO. \_\_\_\_\_  
 RECORDS OF \_\_\_\_\_ COUNTY  
 NOTE: State rights are not extinguished or transfer of title is not effected until recordation of related CTC resolution in compliance with Sections 128 & 129 of the STREETS & HIGHWAYS Code)

STATE OF CALIFORNIA  
 BUSINESS, TRANSPORTATION AND HOUSING AGENCY  
 DEPARTMENT OF TRANSPORTATION

**PROPOSED RELINQUISHMENT**

0 600 1200 1800 2400 FEET

AREA TO BE RELINQUISHED ACCESS PROHIBITED

DR'N BY AC	R/W MAP NO. P. 5676
C'LC BY ST	F-1931 P. 5677
C'K'D BY ST	CONTRACT NO.
REVISED	<b>REL 1179B</b>

# CITY OF LOS ANGELES

STATE CALIF.	FEDERAL PROJECT NO.	DIST	COUNTY	ROUTE	POST MILES	SHEET NO.	TOTAL SHEETS
		07	LA	2	3.9/5.9	2	2

*J. M. Wasaki*  
 DISTRICT RIGHT OF WAY ENGINEER  
 PROFESSIONAL LAND SURVEYOR  
 APPROVAL DATE  
 May 9, 2002

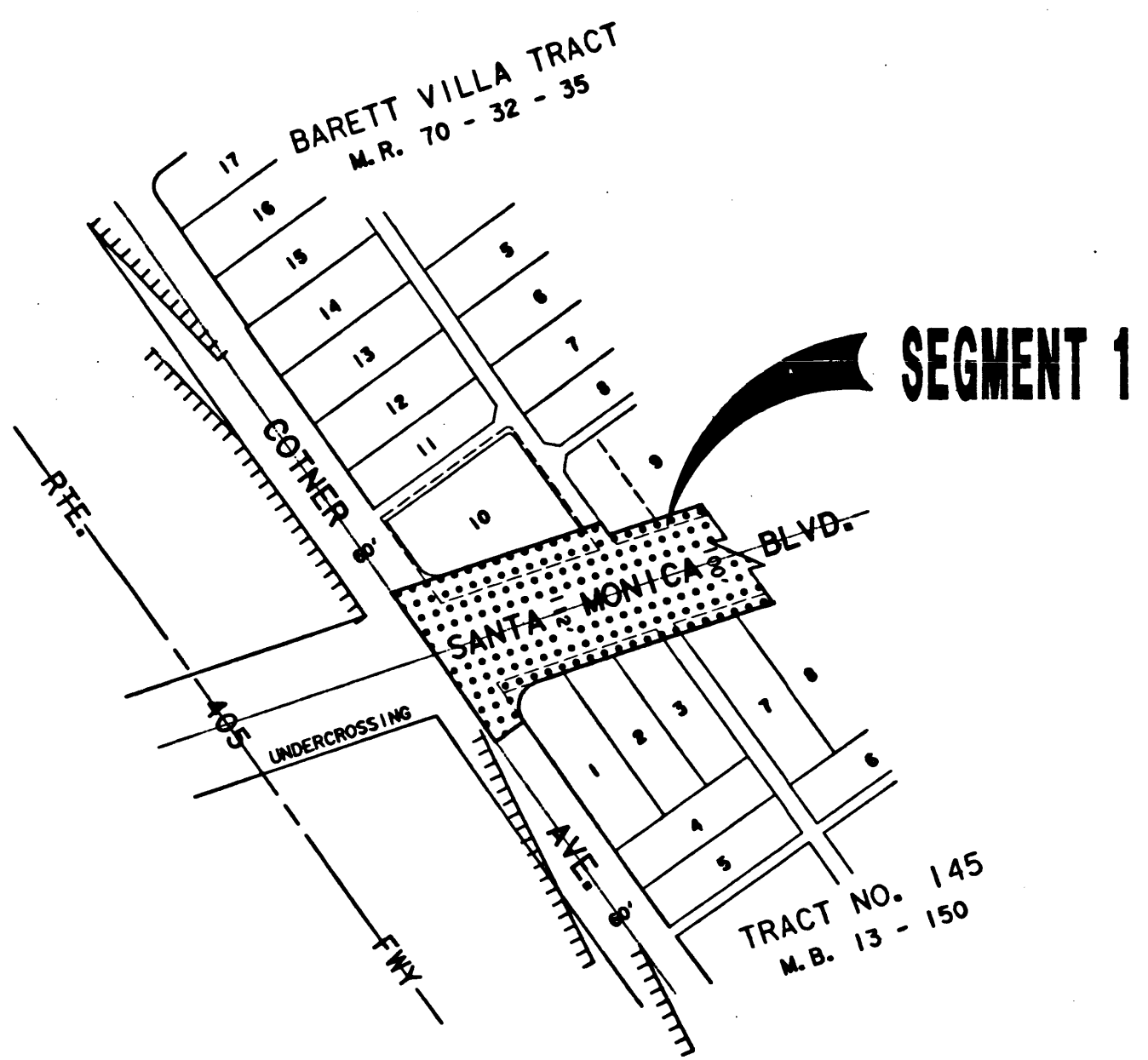
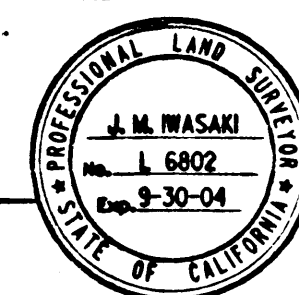

**SEGMENT 1**

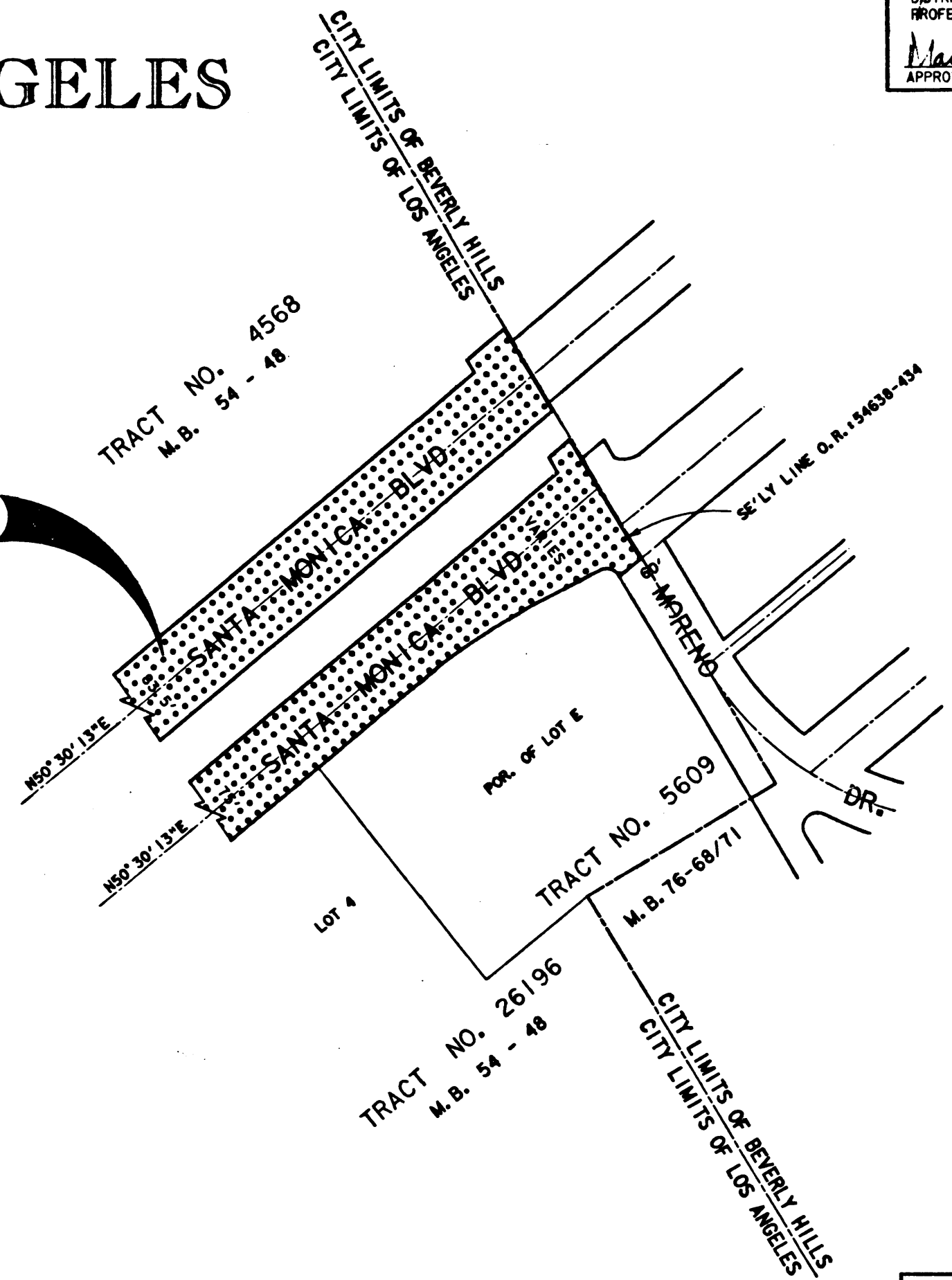

**FILED FOR RECORD IN**  
 STATE HIGHWAY MAP BOOK NO. \_\_\_\_\_  
 DATE: \_\_\_\_\_ AT PAGE \_\_\_\_\_  
 RECORDERS INDEX NO. \_\_\_\_\_  
 RECORDS OF \_\_\_\_\_ COUNTY  
 NOTE: State rights are not extinguished or transfer of title is not affected until recordation of related CTC resolution. (In compliance with Sections 128 & 129 of the STREETS & HIGHWAYS Code)

STATE OF CALIFORNIA  
 BUSINESS, TRANSPORTATION AND HOUSING AGENCY  
 DEPARTMENT OF TRANSPORTATION  
**PROPOSED RELINQUISHMENT**  
 0 100 200 300 400 FEET  
 AREA TO BE RELINQUISHED  
 ACCESS PROHIBITED

DR'N BY	AC	R/W MAP NO.	P <sub>2</sub> 5676 F-1931 P <sub>2</sub> 5677
C'LC BY	ST	CONTRACT NO.	
C'K'D BY	ST		
REVISED			

**REL 1179B**

GFI 2002 08 15