

BY MEANS OF THE FOLLOWING
 1. THE PROPOSED WORK
 2. THE EXISTING WORK
 3. THE EXISTING WORK

BY MEANS OF THE FOLLOWING
 1. THE PROPOSED WORK
 2. THE EXISTING WORK
 3. THE EXISTING WORK

BY MEANS OF THE FOLLOWING
 1. THE PROPOSED WORK
 2. THE EXISTING WORK
 3. THE EXISTING WORK

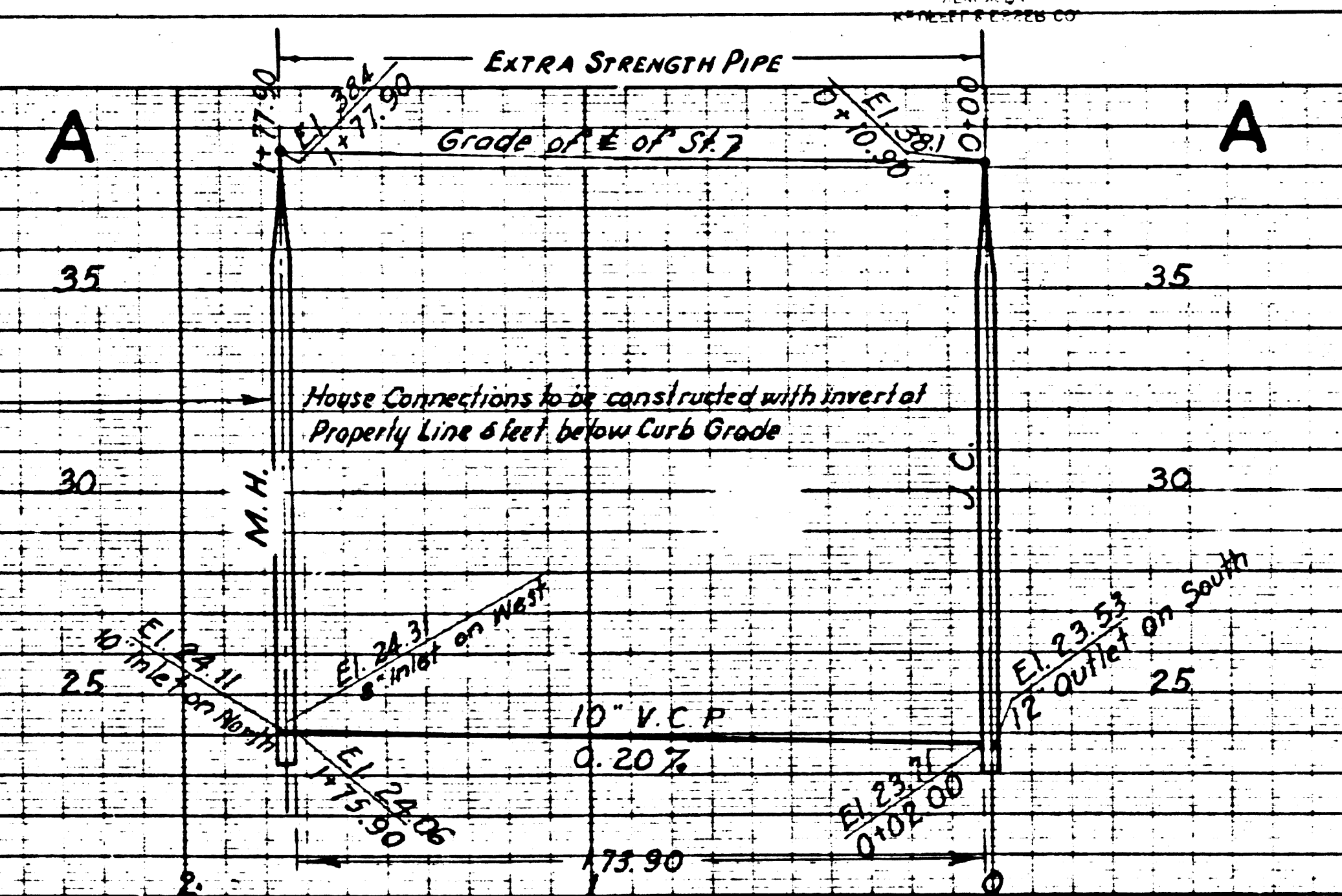

6630
 BM 51 LACRD I.Q. 561.1 EL. 87.50
 L&N in N.C.B. Sepulveda & Panama Aves.
 Near E.C.R. N.E. Cur.

1. USE STANDARD MANHOLE FRAMES AND COVERS PER PLAN 8-0-118
 2. USE STANDARD STRENGTH PIPE EXCEPT AS NOTED
 3. USE CEMENT MORTAR FOR ALL VITRIFIED CLAY PIPE JOINTS
 4. RESURFACE ALL TRENCH WITHIN PAVED AREA TO MEET LOS ANGELES COUNTY ROAD DEPT. REQUIREMENTS.
 5. CONSTRUCT HOUSE CONNECTIONS WITH INVERT AT PROPERTY LINE 5 FEET BELOW GRADE OF CENTER LINE OF ALLEY EXCEPT AS NOTED.
 6. ENCASE FOUR FEET OF SEWER AT POINTS OF INTERFERENCE WITH POLES AS PER 8-0-6
 7. ALL STRUCTURES SHALL BE BRICK SEWER STRUCTURES 5-0-0
- No representative of the County Engineer will survey or lay out any portion of the work.
 The owner or his authorized representative shall furnish the County Engineer with grade sheets and stations of all house connections and Y branches, and shall provide stakes to them at their proper locations with stationing plainly marked. Any change of location shall be requested in writing by the owner or his representative.

PROFILE ALIGNMENT AND GRADE OF
SANITARY SEWERS
 TO BE CONSTRUCTED IN
 236TH ST
 BETWEEN PANAMA AVE. AND FIRST ALLEY WEST OF PANAMA AVE.
 FIRST ALLEY WEST OF PANAMA AVE.
 BETWEEN 236TH ST AND 232ND ST
 232ND ST
 BETWEEN FIRST ALLEY WEST OF PANAMA AVE. AND RAVENNA AVE.
 SANITARY SEWER RIGHT OF WAY
 IN TRACT NO. 18043
 FIRST ALLEY SOUTH OF 231ST ST
 BETWEEN SANITARY SEWER RIGHT OF WAY AND CATSKILL AVE.
 PRIVATE CONTRACT NO. 366
 WS PA
 APR 1946

VERT. 1"=4'
 SCALE: HORIZ. 1"=40'

SHEET 1 OF 3 SHEETS
 PREPARED IN THE OFFICE OF
LEONARD H. GOWDY
 COUNTY ENGINEER
 FOR LEGEND
 SEE PLAN NO. 3-664

NOTE:
 GRADES TO WHICH THIS IMPROVEMENT IS TO BE CONSTRUCTED ARE SHOWN ON PLANS AND PROFILES. GRADE POINTS FOR TOP OF CURB, CENTER LINE OF STREET OR CENTER LINE OF ALLEY ARE SHOWN BY CIRCLES ON PROFILES. AT ALL POINTS BETWEEN DESIGNATED POINTS THE GRADE SHALL BE ESTABLISHED SO AS TO CONFORM TO A STRAIGHT LINE DRAWN BETWEEN SAID DESIGNATED POINTS.
 ELEVATIONS ARE IN FEET ABOVE U.S.S. DRAIN OR MEAN SEA LEVEL.
 THIS DRAWING AND THE DATA HEREON ARE HEREBY MADE A PART OF THE SPECIFICATIONS.
 WORK SHALL BE CONSTRUCTED ACCORDING TO SPECIFICATIONS ON FILE IN THE OFFICE OF THE COUNTY ENGINEER, AND SHALL BE PROSECUTED ONLY IN THE PRESENCE OF THE COUNTY ENGINEER.
 BEFORE WORK CAN BE STARTED THE CONTRACTOR MUST OBTAIN A PERMIT TO EXCAVATE IN COUNTY STREETS FROM THE L.A. COUNTY ROAD DEPT. FOR A RECORD OF RECORDS, AND MAKE A DEPOSIT WITH THE COUNTY ENGINEER, 200 UNION LEAGUE BUILDING, SUFFICIENT TO COVER THE COST OF CONSTRUCTION AND RECORD PLANS.
 COUNTY OF LOS ANGELES, CALIFORNIA.

APPROVED *Alfred Jones*
 COUNTY ENGINEER

APPROVED _____
 CHIEF ENGINEER OF COUNTY
 SANITATION DISTRICT NO. 8

CHECKED BY *William H. Kelly* 5-24-1946
 OFFICE OF COUNTY ENGINEER, REG. C.E. NO. 5043

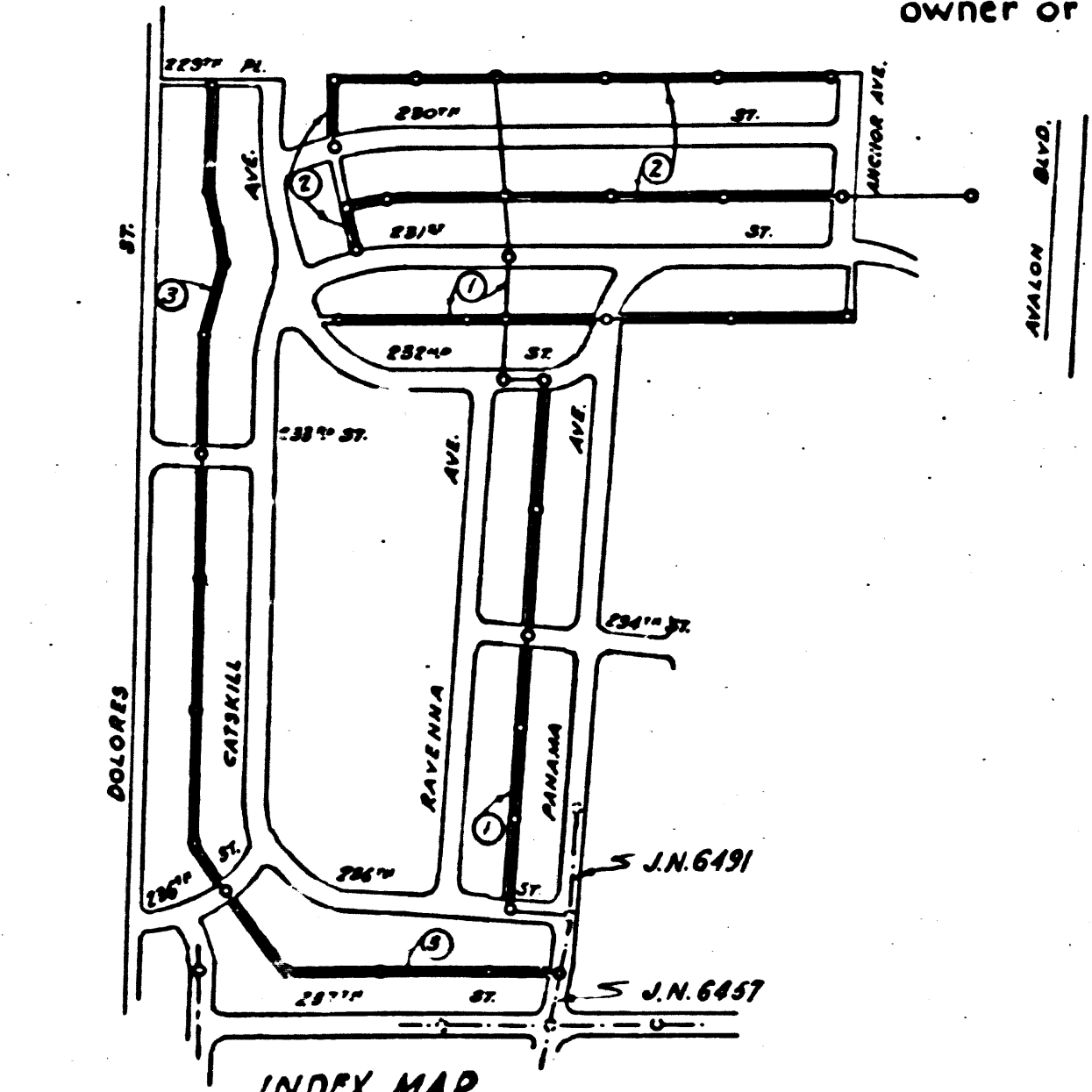
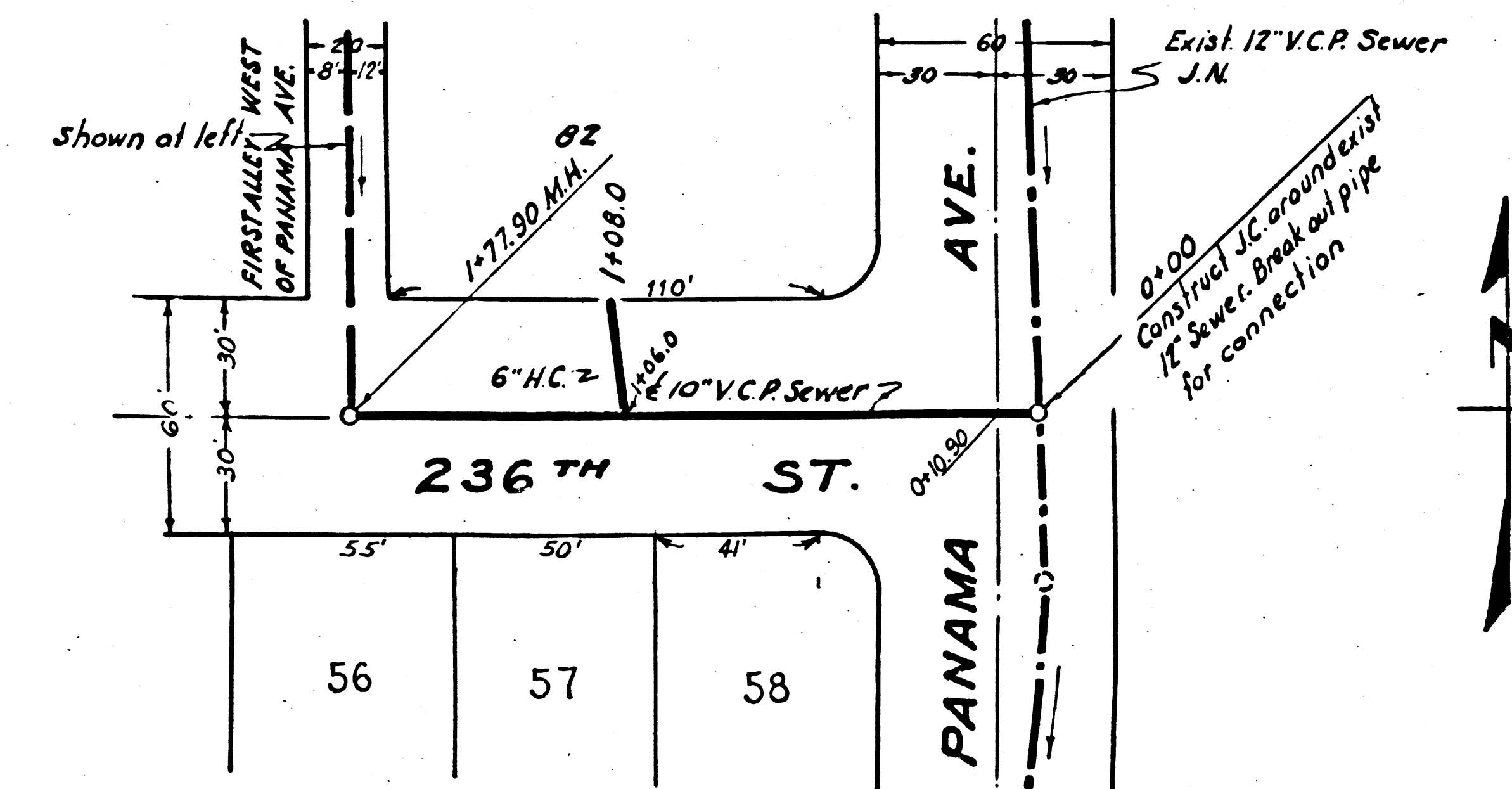

Final CE TIP 9/18/46

DC 368
 88
 RECEIVED
 JUN 7 1946
 SANITATION DIVISION

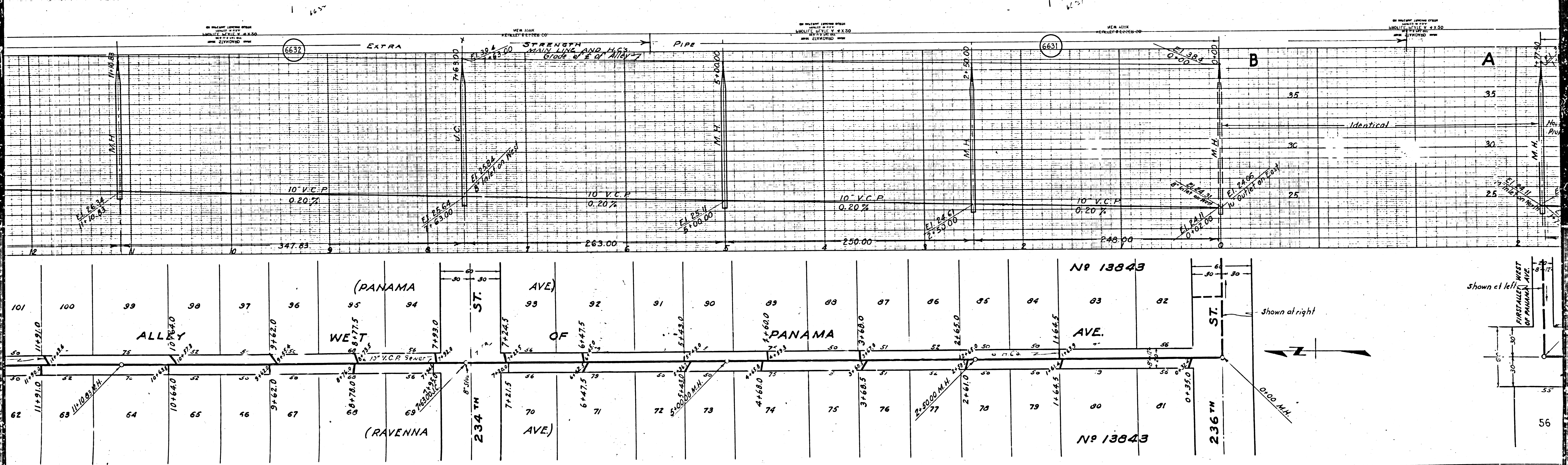

③

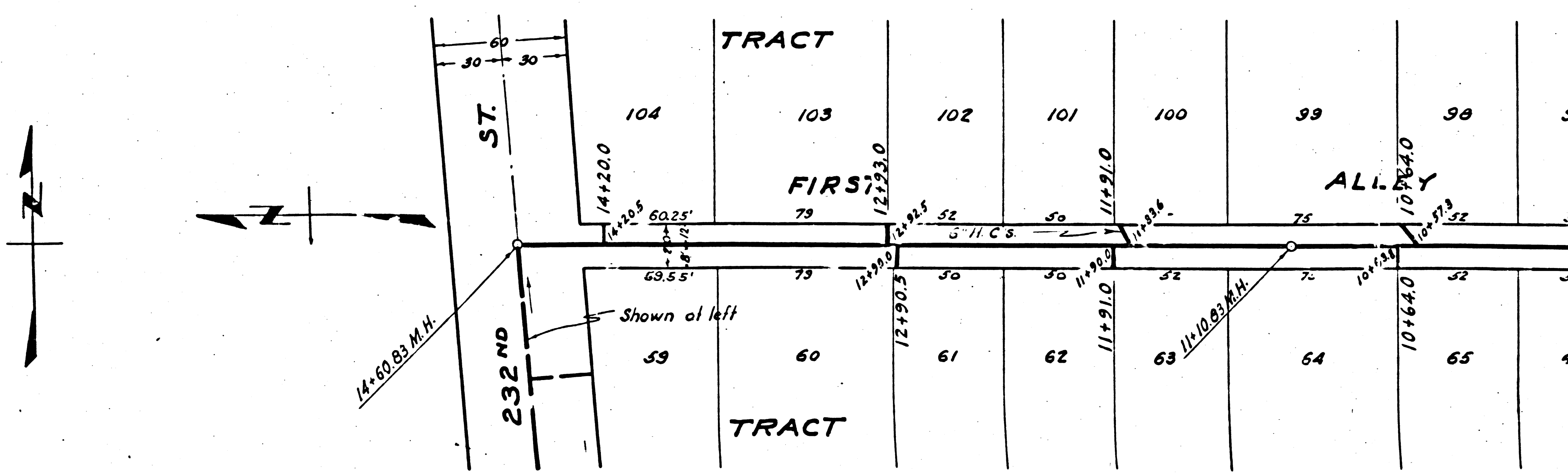
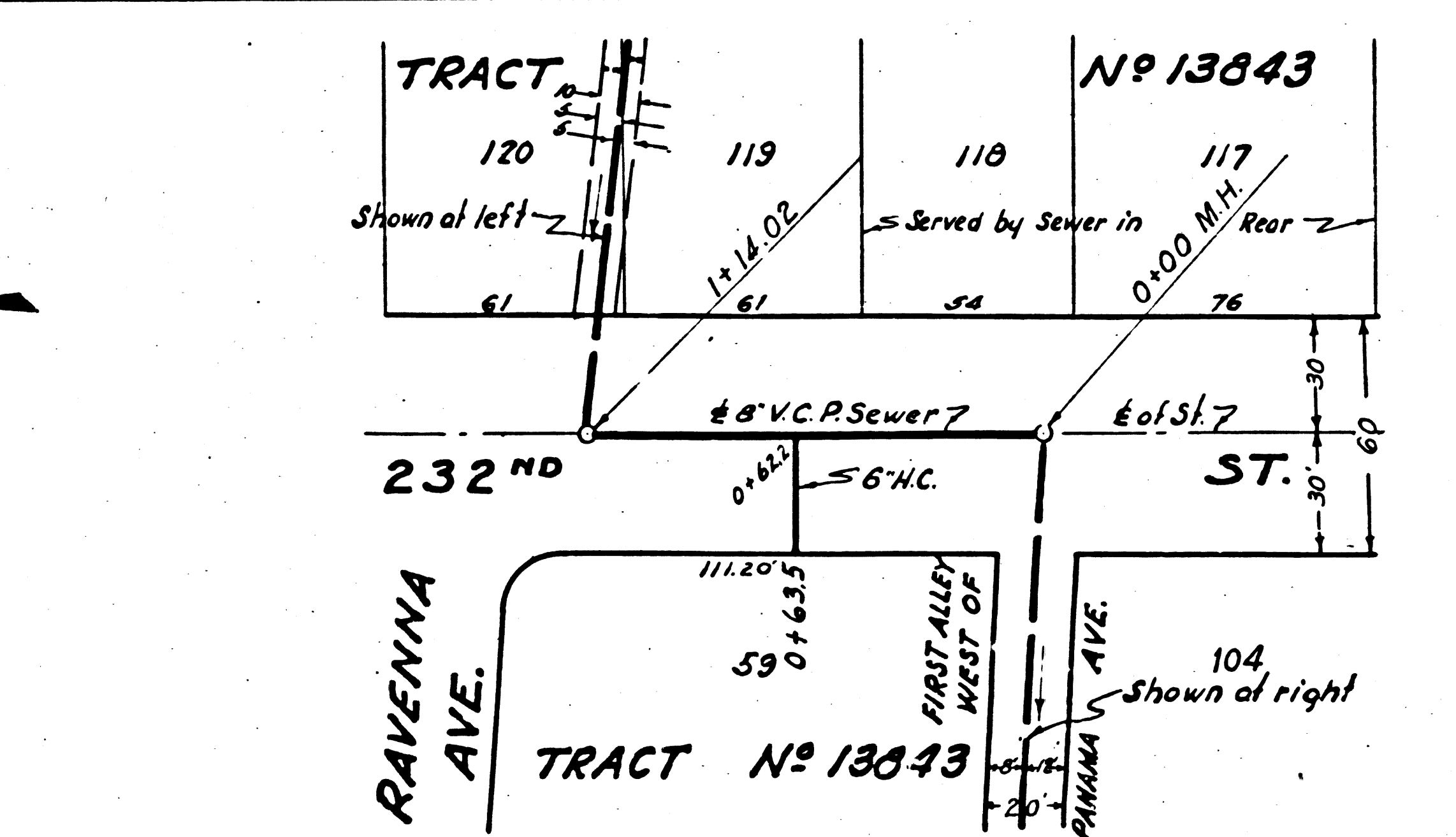
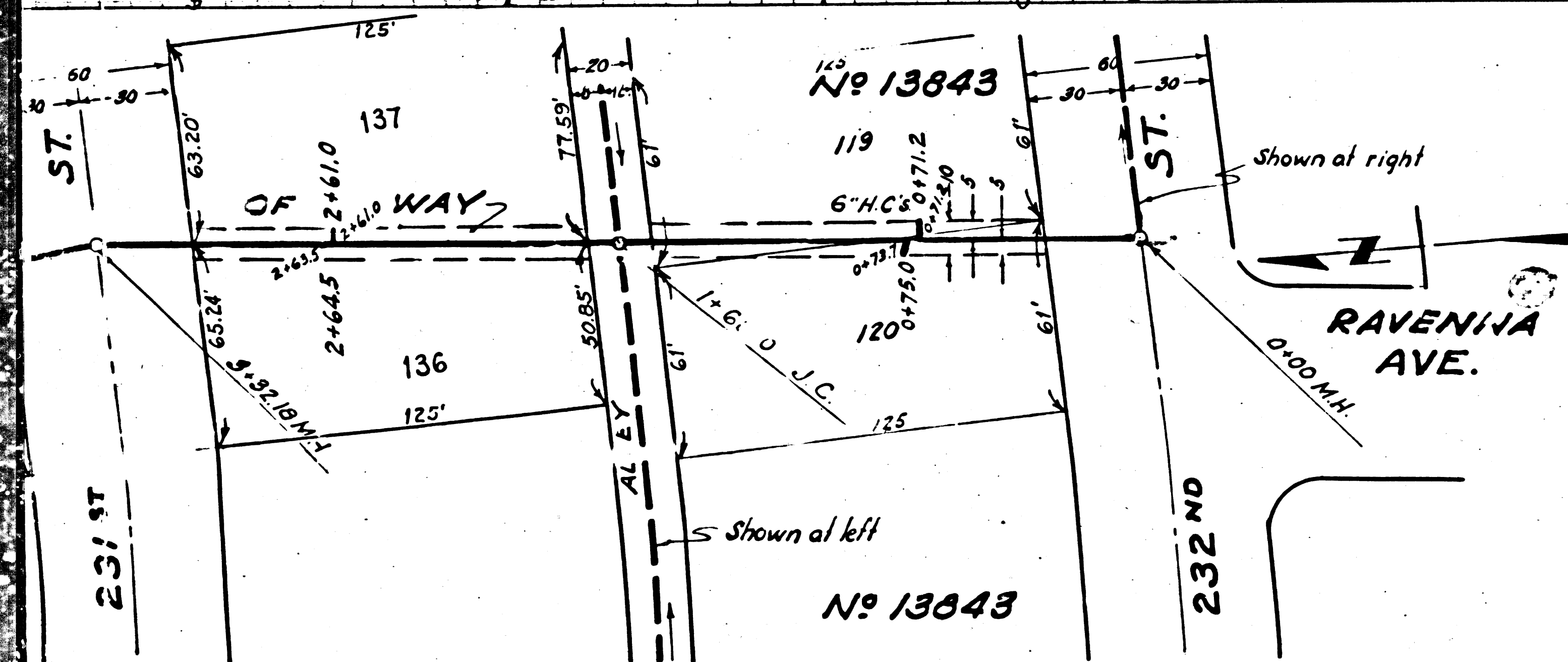
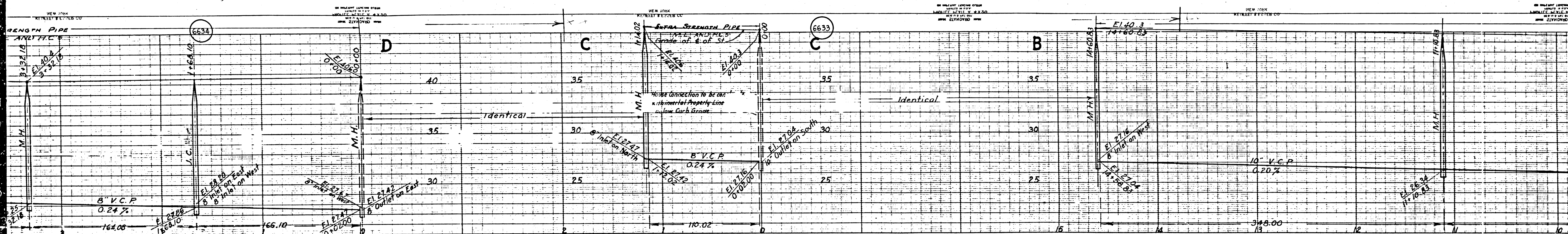

(2)

6635

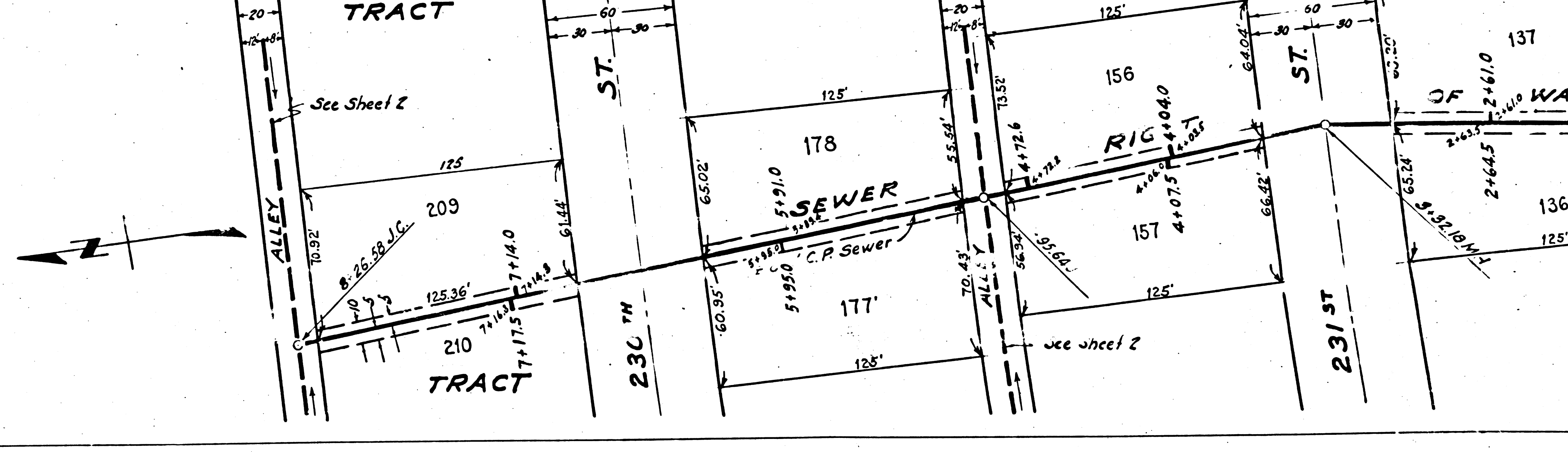
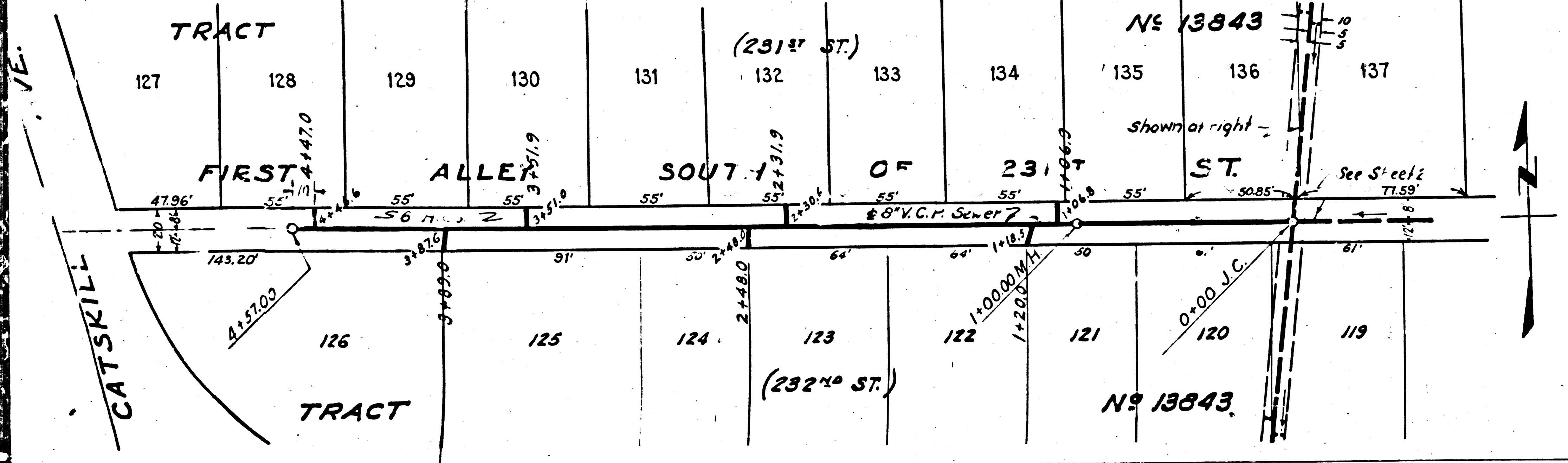
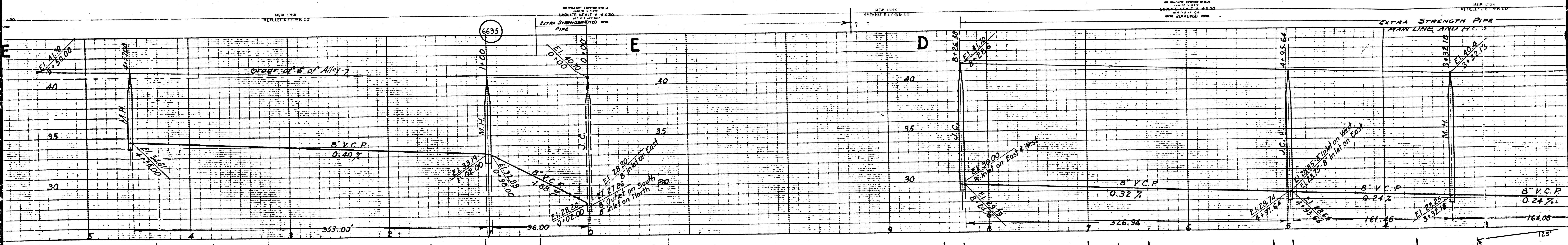

LO

BY PLUMBING SURVEYOR
LAWRENCE W. WELLS
NO. 2181
SAN FRANCISCO, CALIF.

NEW YORK
KELLEY & SPENCER CO.

BY SURVEYOR
LAWRENCE W. WELLS
NO. 2181
SAN FRANCISCO, CALIF.

NEW YORK
KELLEY & SPENCER CO.

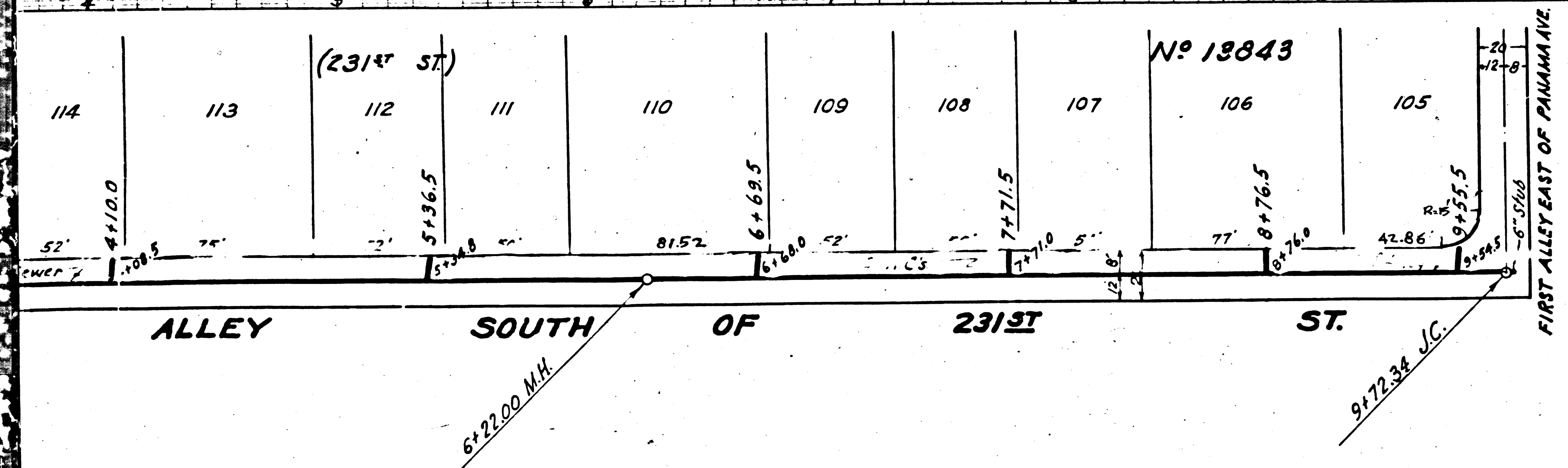
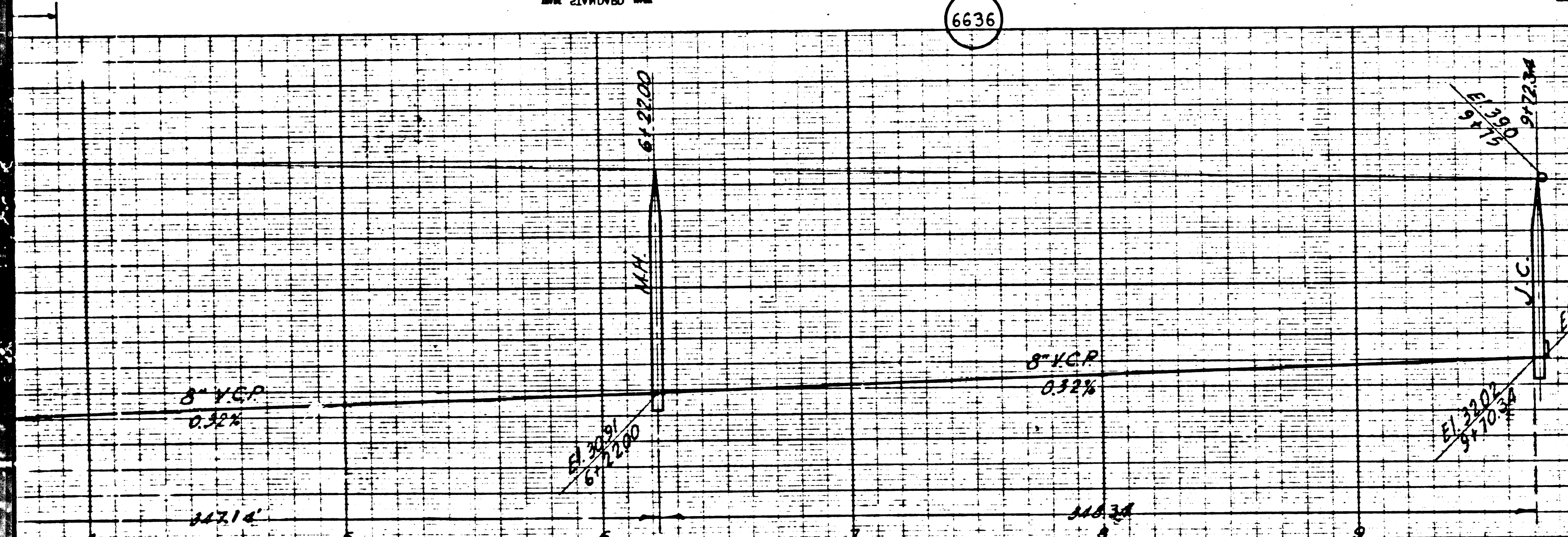

PROFILE ALIGNMENT AND GRADE OF
SANITARY SEWERS
TO BE CONSTRUCTED IN
FIRST ALLEY SOUTH OF 231ST ST.
BETWEEN SEWER RIGHT OF WAY AND FIRST ALLEY EAST OF PANAMA AVE.
FIRST ALLEY SOUTH OF 230TH ST.
BETWEEN FIRST ALLEY EAST OF CATSKILL AVE. AND ANCHOR AVE.
FIRST ALLEY EAST OF CATSKILL AVE.
BETWEEN 231ST ST AND FIRST ALLEY NORTH OF 230TH ST.
FIRST ALLEY NORTH OF 230TH ST.
BETWEEN FIRST ALLEY EAST OF CATSKILL AVE AND ANCHOR AVE.

PRIVATE CONTRACT NO. 368
WS 2A
SHEET 2 OF 3 SHEETS
PREPARED IN THE OFFICE OF
LEONARD H. GOWDY
BY Leonard H. Gowdy
REG. CE NO. 4365

FOR LEGEND
SEE PLAN NO. 3-64

FOR CONSTRUCTION NOTES SEE SHEET NO. 1

COUNTY OF LOS ANGELES, CALIFORNIA

APPROVED *Alfred Jones*
COUNTY ENGINEER

APPROVED *John J. McElroy*
CHIEF ENGINEER OF COUNTY
SANITATION DISTRICT NO. 6

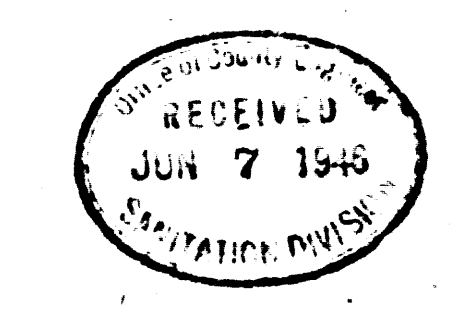

CHECKED BY *William J. Kelly* 5-241946
OFFICE OF COUNTY ENGINEER, REG. CE NO. 5845

Final C&T.P. 9/18/46

(15)

B.C. 368

6637

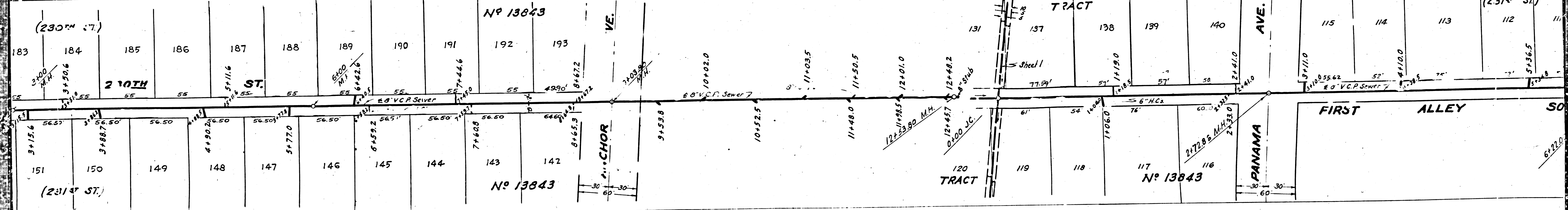
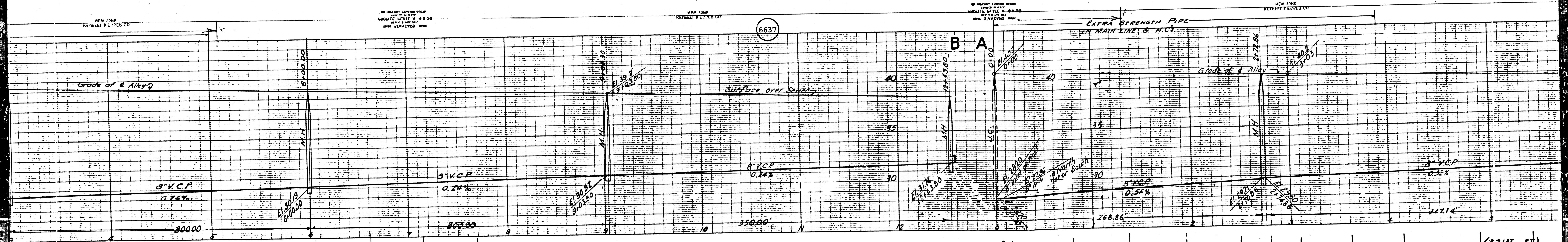

(4)

NEW YORK STATE ENGINEERING AND SURVEYING BOARD
 NEW YORK STATE ENGINEERING AND SURVEYING BOARD
 NEW YORK STATE ENGINEERING AND SURVEYING BOARD

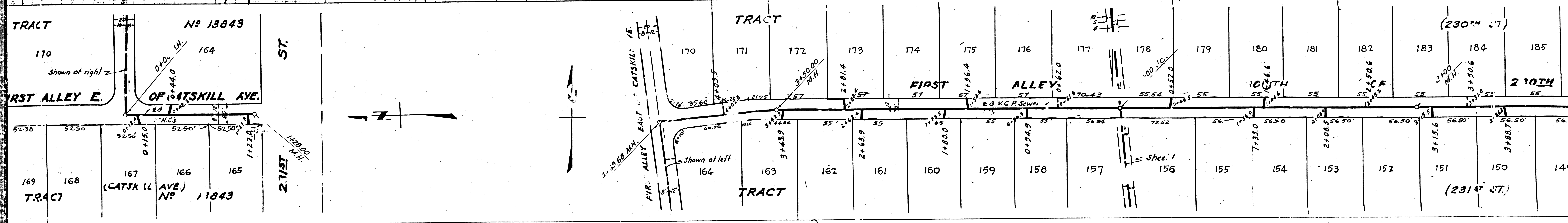
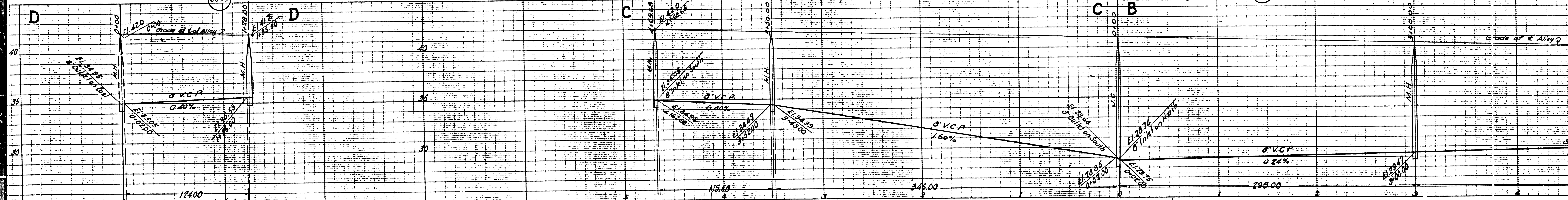

(3)

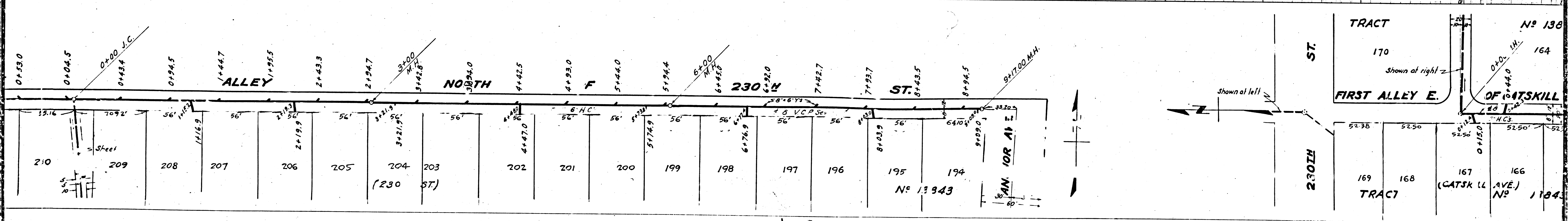
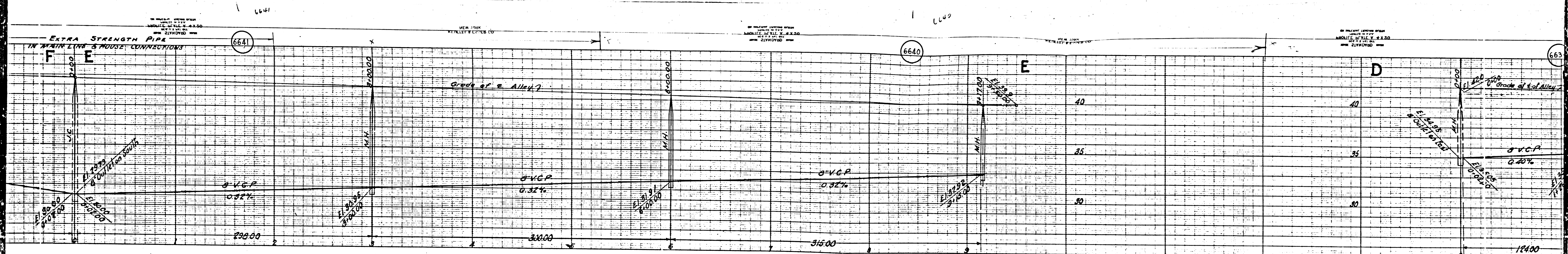

②

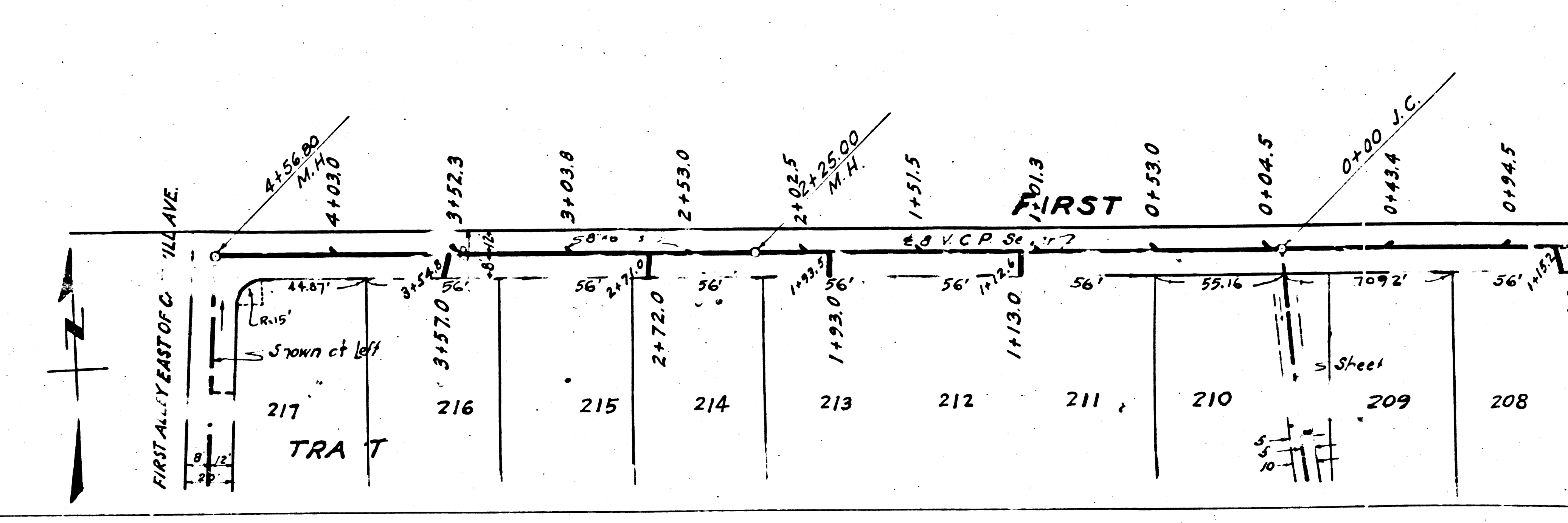
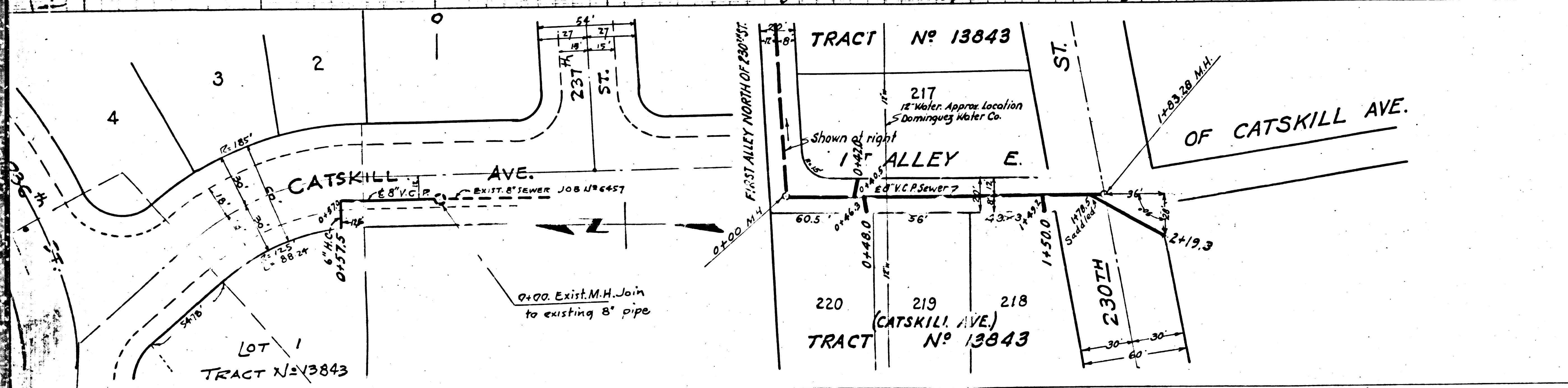
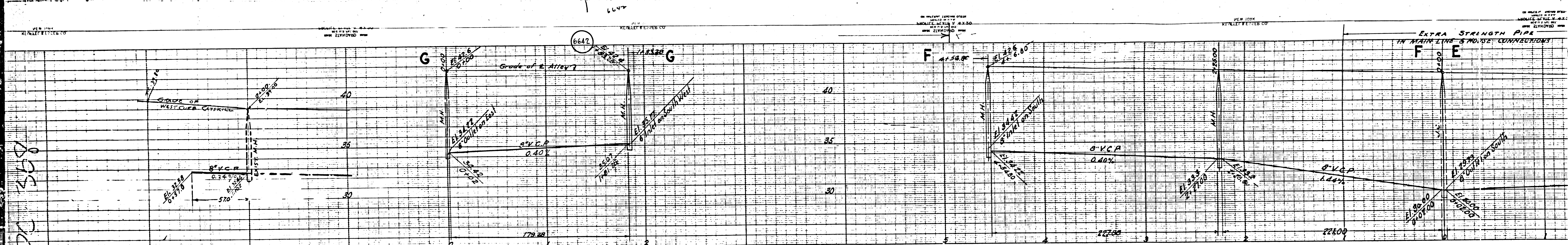

PC 358

EO

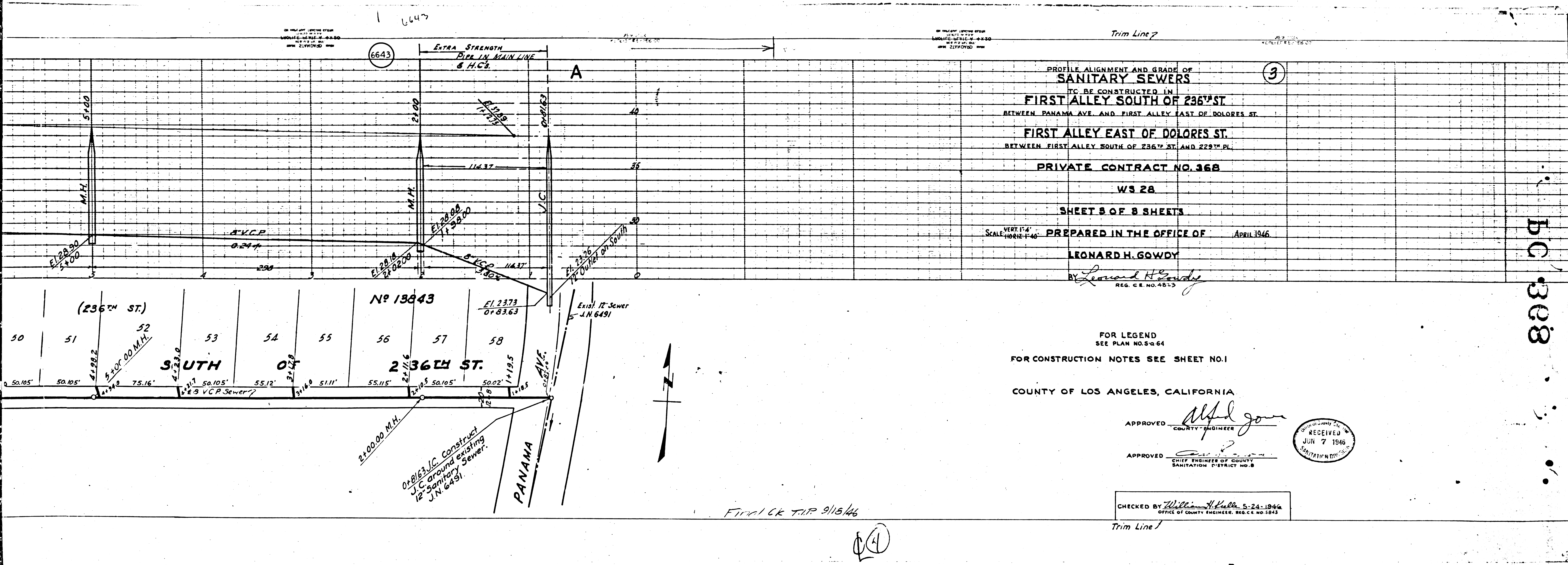

PROFILE ALIGNMENT AND GRADE OF
SANITARY SEWERS
 TO BE CONSTRUCTED IN
FIRST ALLEY SOUTH OF 236TH ST.
 BETWEEN PANAMA AVE. AND FIRST ALLEY EAST OF DOLORES ST.
FIRST ALLEY EAST OF DOLORES ST.
 BETWEEN FIRST ALLEY SOUTH OF 236TH ST. AND 229TH PL.
PRIVATE CONTRACT NO. 368
WS 28
SHEET 5 OF 8 SHEETS
 PREPARED IN THE OFFICE OF
LEONARD H. GOWDY
 REG. C.E. NO. 4853

FOR LEGEND
 SEE PLAN NO. S-464
 FOR CONSTRUCTION NOTES SEE SHEET NO. 1

COUNTY OF LOS ANGELES, CALIFORNIA

APPROVED *Alfred Jones*
 COUNTY ENGINEER
 APPROVED *William H. Hall*
 CHIEF ENGINEER OF COUNTY
 SANITATION DISTRICT NO. 8



CHECKED BY *William H. Hall* 5-24-1946
 OFFICE OF COUNTY ENGINEER, REG. CE. NO. 1243

bc 368

Final CK T.P. 9/13/46

④

NEW YORK
MINNELL & CO. INC.

BY PLANNING ENGINEERING
AND SURVEYING
CORPORATION
100 WALL ST. NEW YORK 2, N.Y.
INCORPORATED IN N.Y.

NEW YORK
MINNELL & CO. INC.

BY PLANNING ENGINEERING
AND SURVEYING
CORPORATION
100 WALL ST. NEW YORK 2, N.Y.
INCORPORATED IN N.Y.

NEW YORK
MINNELL & CO. INC.

6644

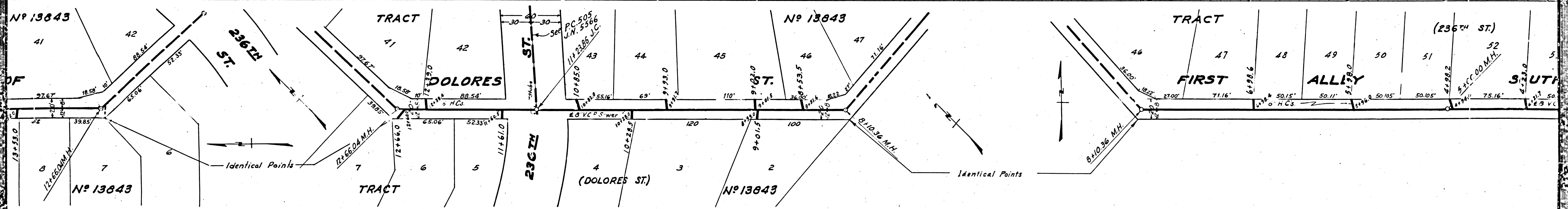
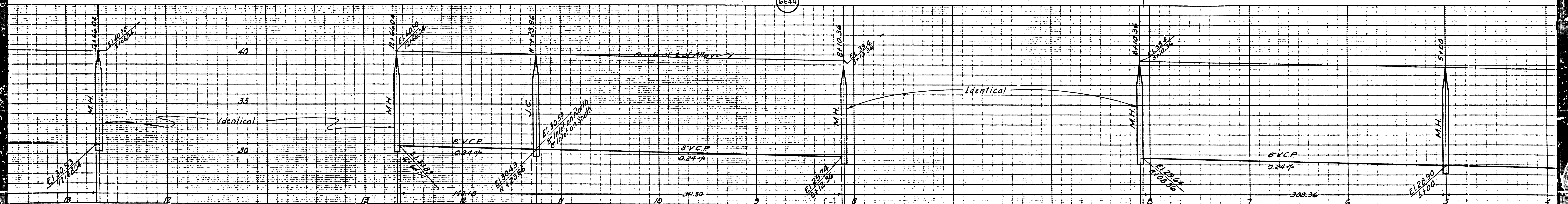

6644

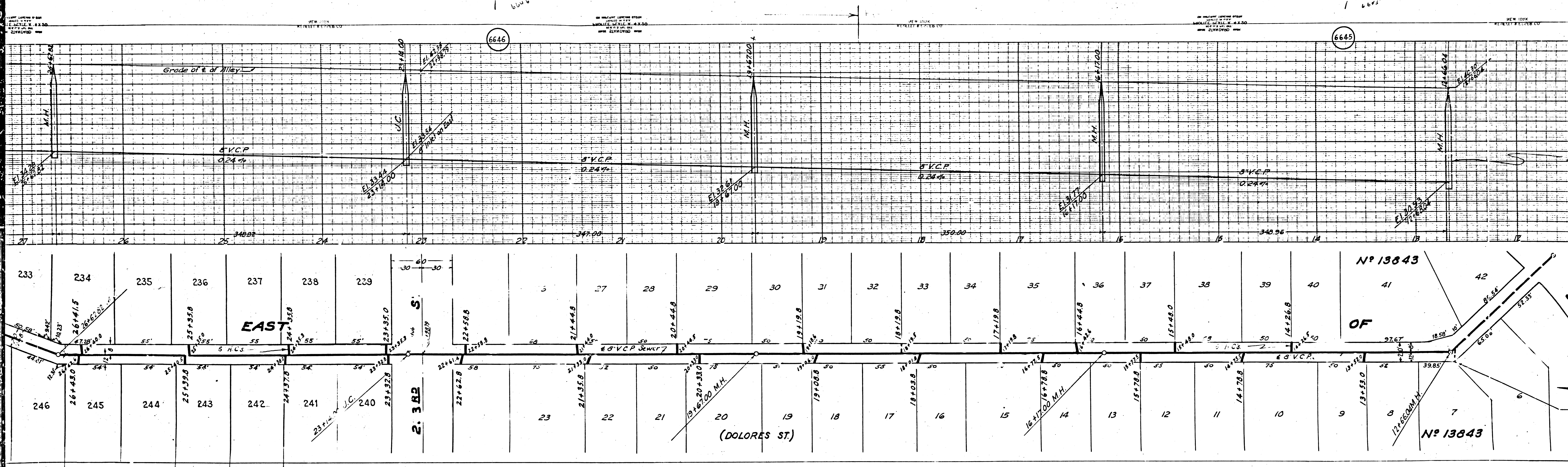

6646

6645

10

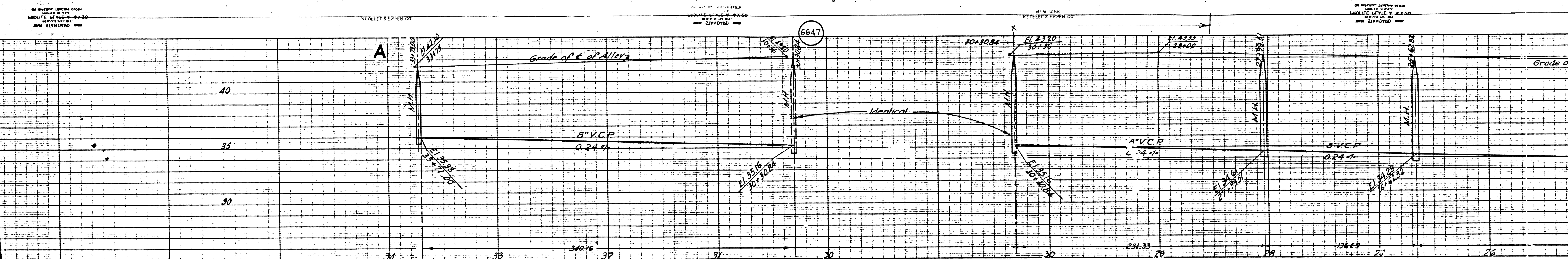

PC 368

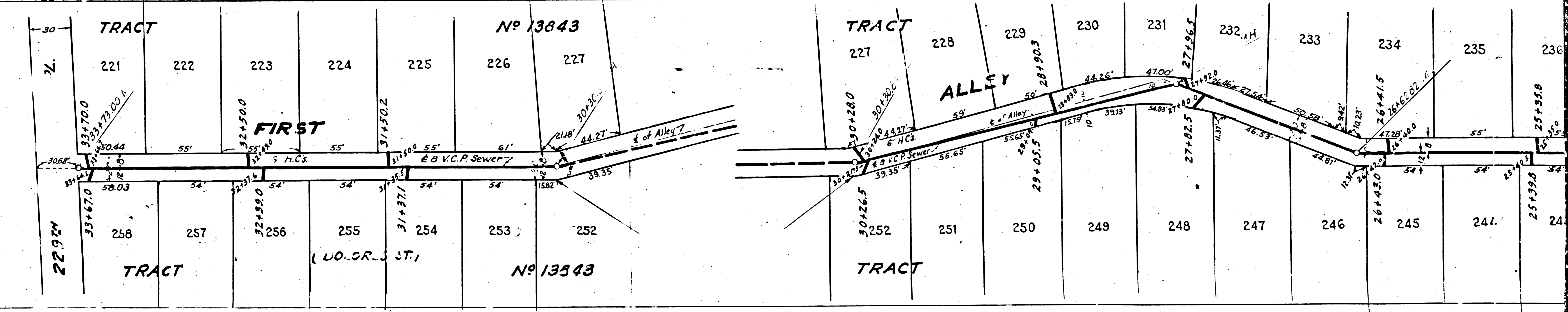
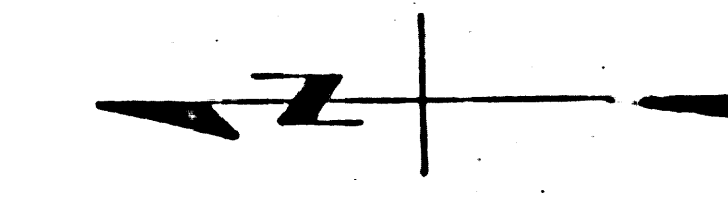

40