

**CONSTRUCTION NOTES**

1. Use Special Manhole Frames and Covers, S-8-117
2. Use Standard Strength Pipe. (Except as Noted)
3. Use Cement Mortar for all Riffled Clay Pipe Joints.
4. Buried all Branch within paved area to meet Los Angeles County Road Dept. requirements.
5. All structures shall be Brick Sewer Structures, S-8-108
6. Construct top of all structures in Eights of Way 6" above finished grade.

*Note:*  
 No representative of the County Engineer will survey or lay out any portion of the work.  
 The Owner or his authorized representative shall furnish the County Engineer with Grade Sheets and Stations of all house connections and Wye Branches and shall provide stakes for them at their proper locations with stationing plainly marked. Any change should be requested in writing by the Owner or his representative.  
 No revisions shall be made in these Plans without approval of the County Engineer.  
 Connections to both houses to be made under a house connection permit as per County Ordinance 1336.

B.M. USGS, San Bruno Dam, in conc. # 57-D 1938 E. 26.639  
 N.E. Cor. Figueroa and Victoria.

**PROFILE ALIGNMENT AND GRADE OF  
 SANITARY SEWERS  
 TO BE CONSTRUCTED IN  
 SANITARY SEWER RIGHT OF WAY  
 IN LOTS 108 AND 122 OF TRACT NO. 4671 M.B. 56, 33-31**

**PRIVATE CONTRACT NO. 446**

SHEET 1 OF 1 SHEET  
**W.S. 26** DATE OCT 10 1946  
 SCALE VERT. 1" = 4'  
 HORIZ. 1" = 40'

PREPARED IN THE OFFICES OF  
**THE LOWE CO.**

BY *Arthur Lowe* 5970 REG. C.E. NO.  
 FOR LEGEND SEE PLAN NO. S-8-84

Grades to which this improvement is to be constructed are shown on Plans and Profile. All points between designated points the grade shall be established as at its center to a straight line drawn between said designated points.  
 Elevations are in feet above U.S.S. Datum or Mean Sea Level.  
 This drawing and the Data hereon are hereby made a part of the Specifications.  
 Work shall be constructed according to specifications on file in the office of the County Engineer and shall be prosecuted only in the presence of the County Engineer.  
 Before work can be started, the contractor must obtain a permit to excavate in County Streets from the L.A. County Road Dept., 1104, Hall of Records, and make a deposit with the County Engineer, 703, Mayor League Building sufficient to cover the cost of construction inspection and record plans.  
 COUNTY OF LOS ANGELES, CALIFORNIA

APPROVED: *Arthur Lowe*  
 CHIEF DEPUTY COUNTY ENGINEER

APPROVED: *Arthur Lowe*  
 CHIEF ENGINEER OF COUNTY SANITARY DISTRICT NO. 8

CHECKED BY: *Arthur Lowe*  
 OFFICE OF COUNTY ENGINEER REG. C.E. NO. 6330

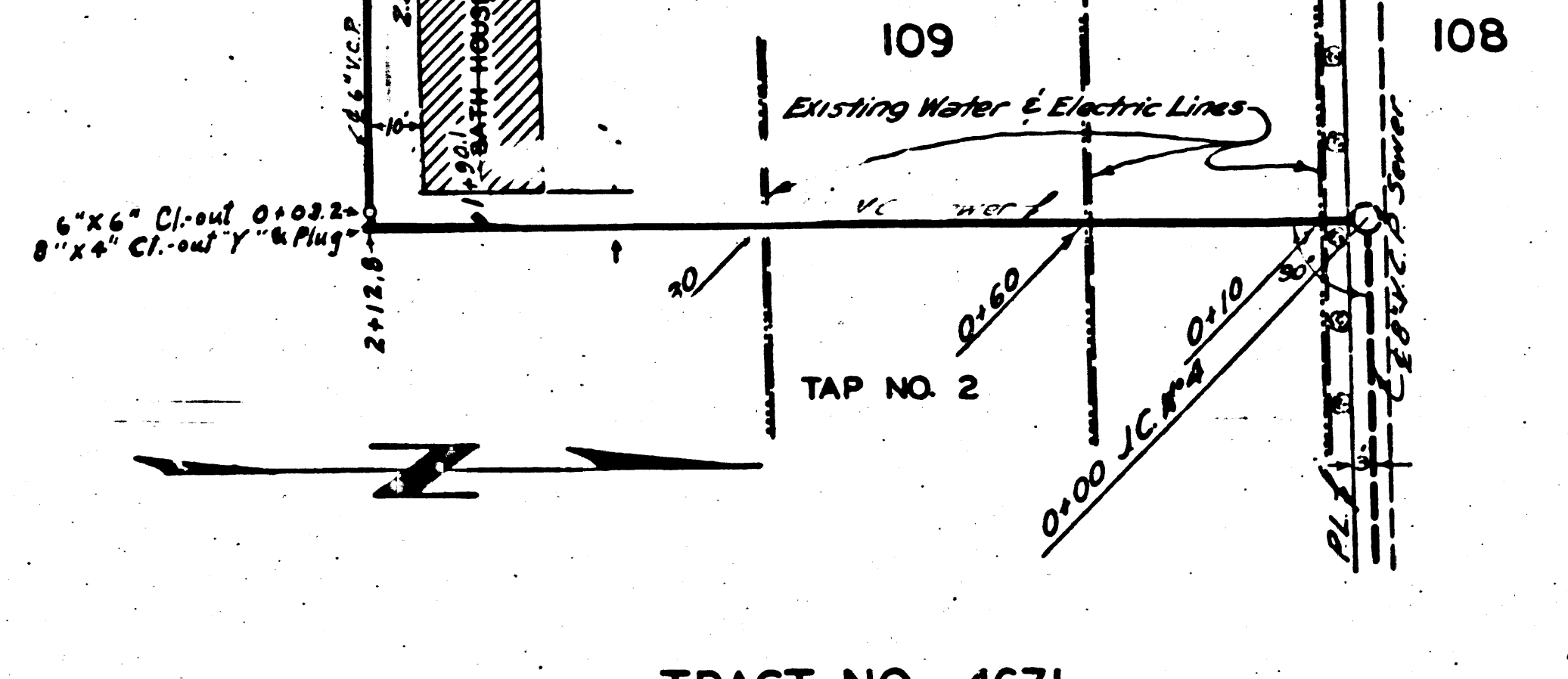
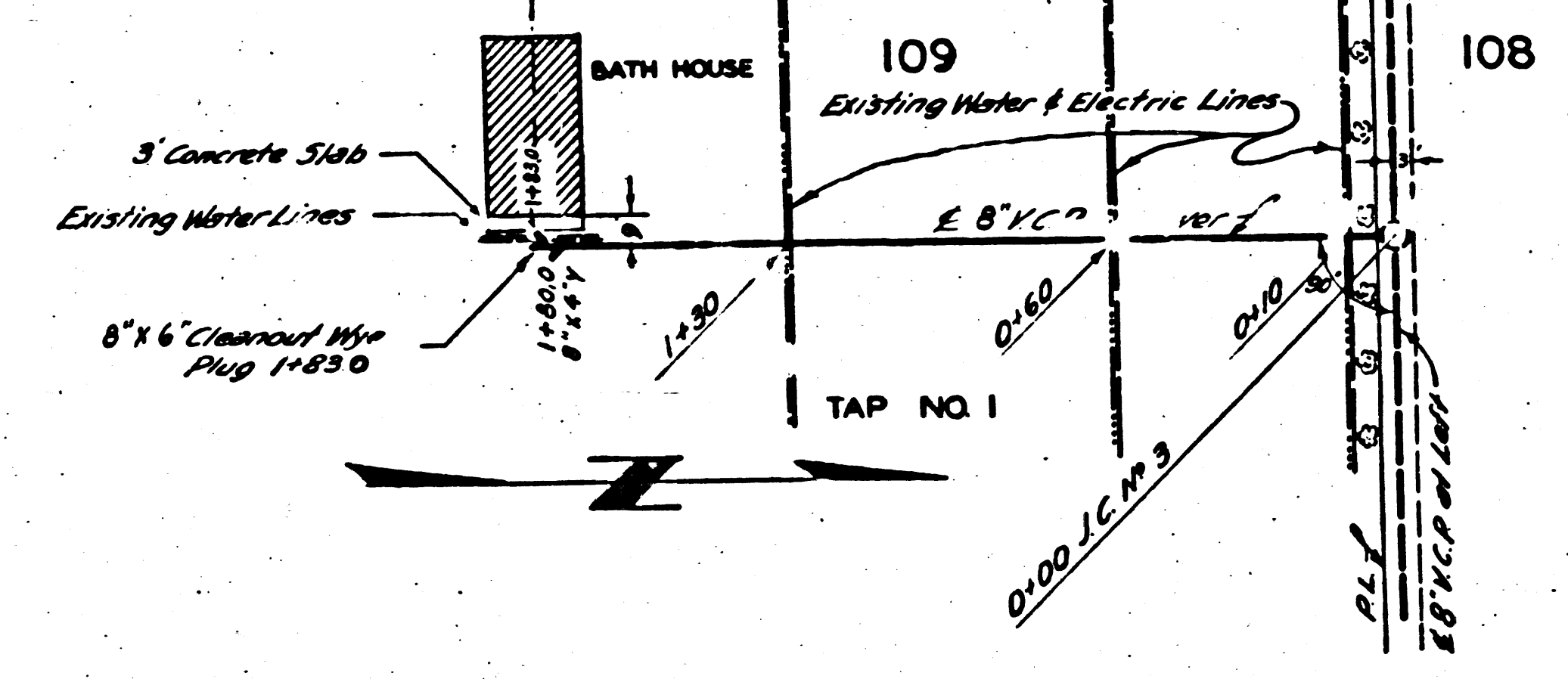
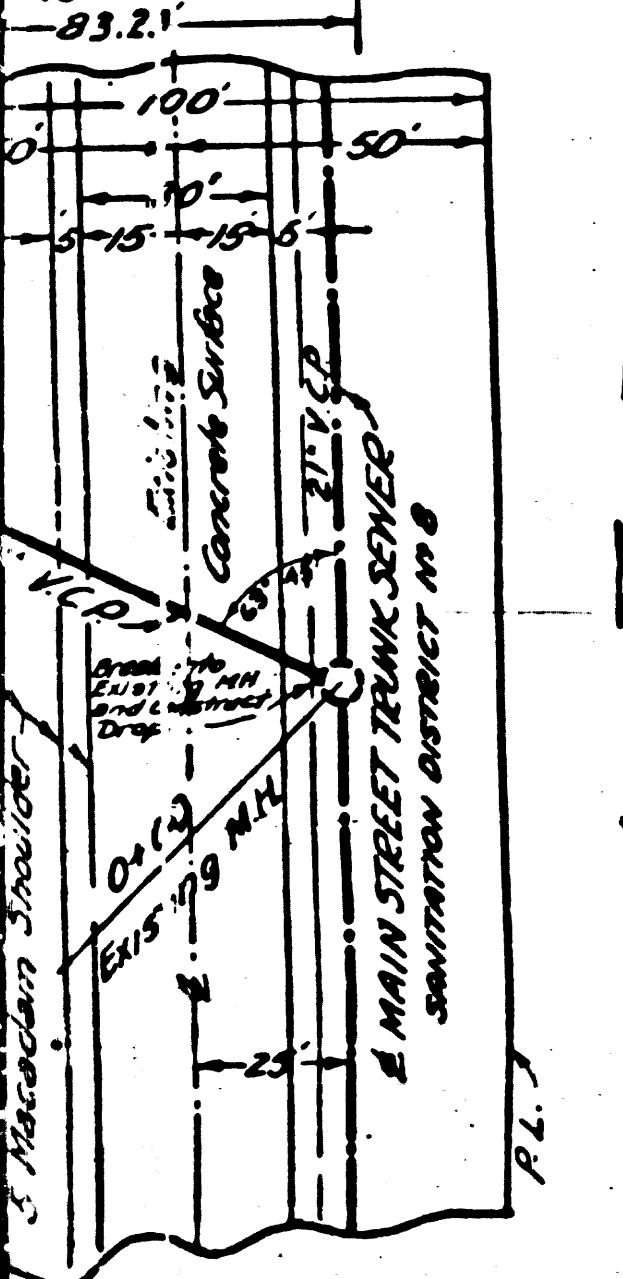
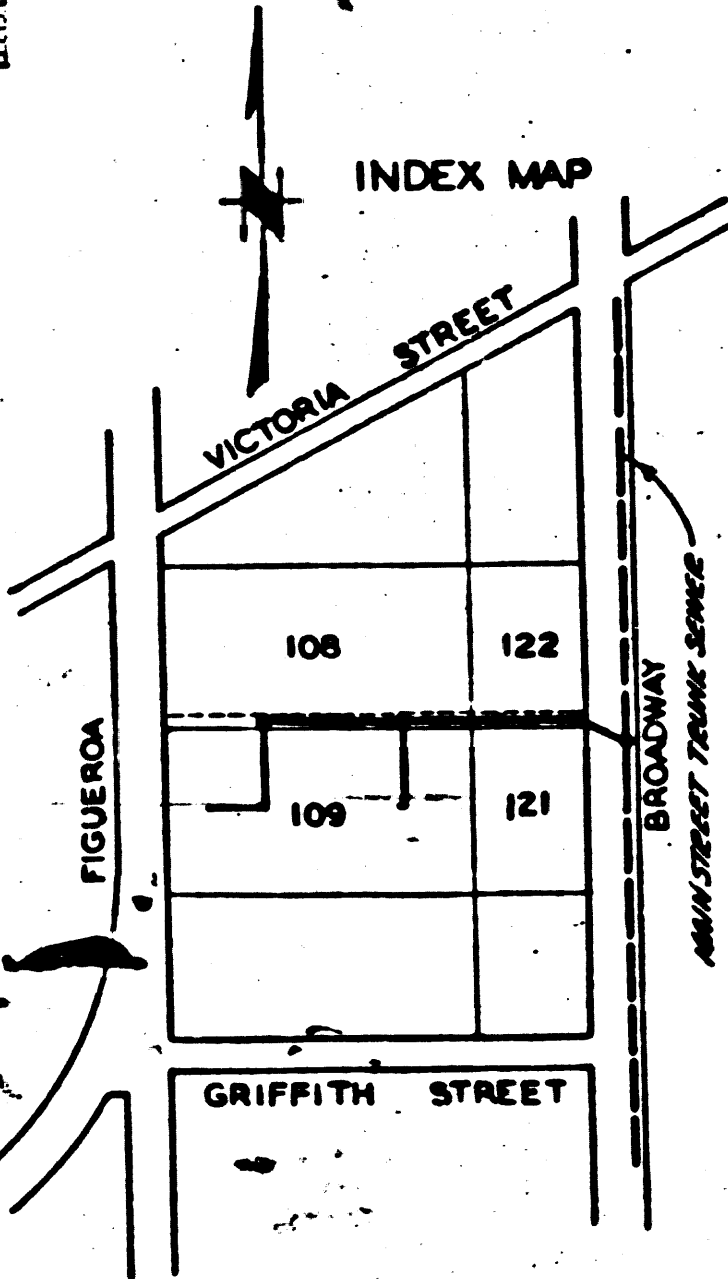
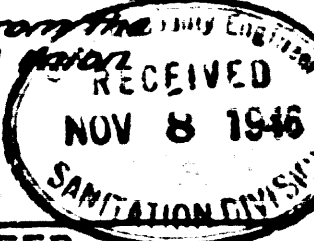
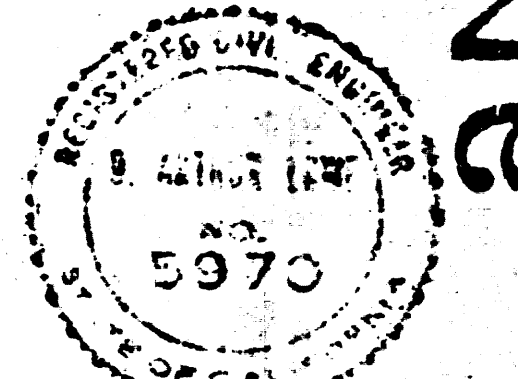

TRACT NO. 4671

TRACT NO. 4671

Final C.R.T. 1/10/47

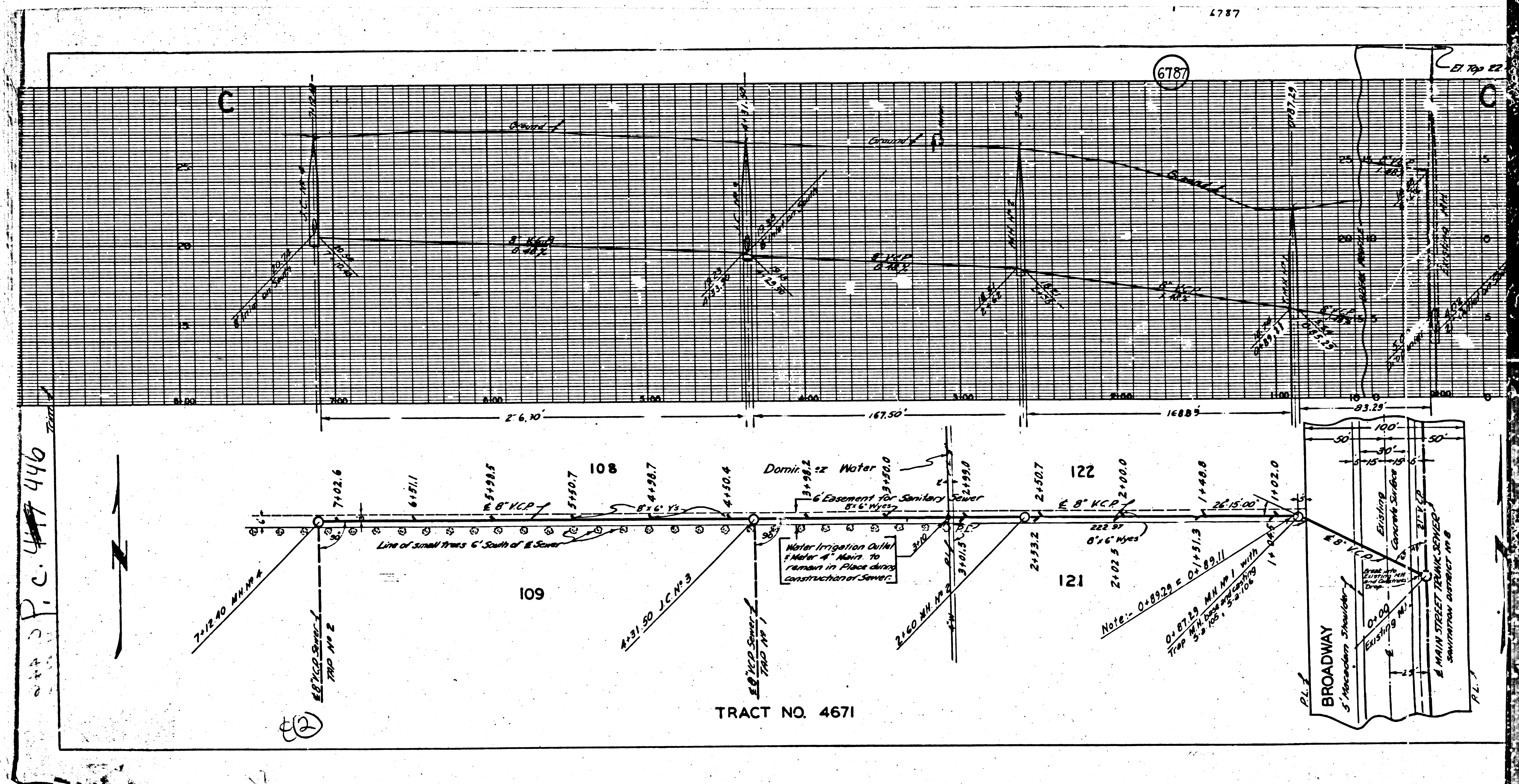

P.C. 447 446

TRACT NO. 4671

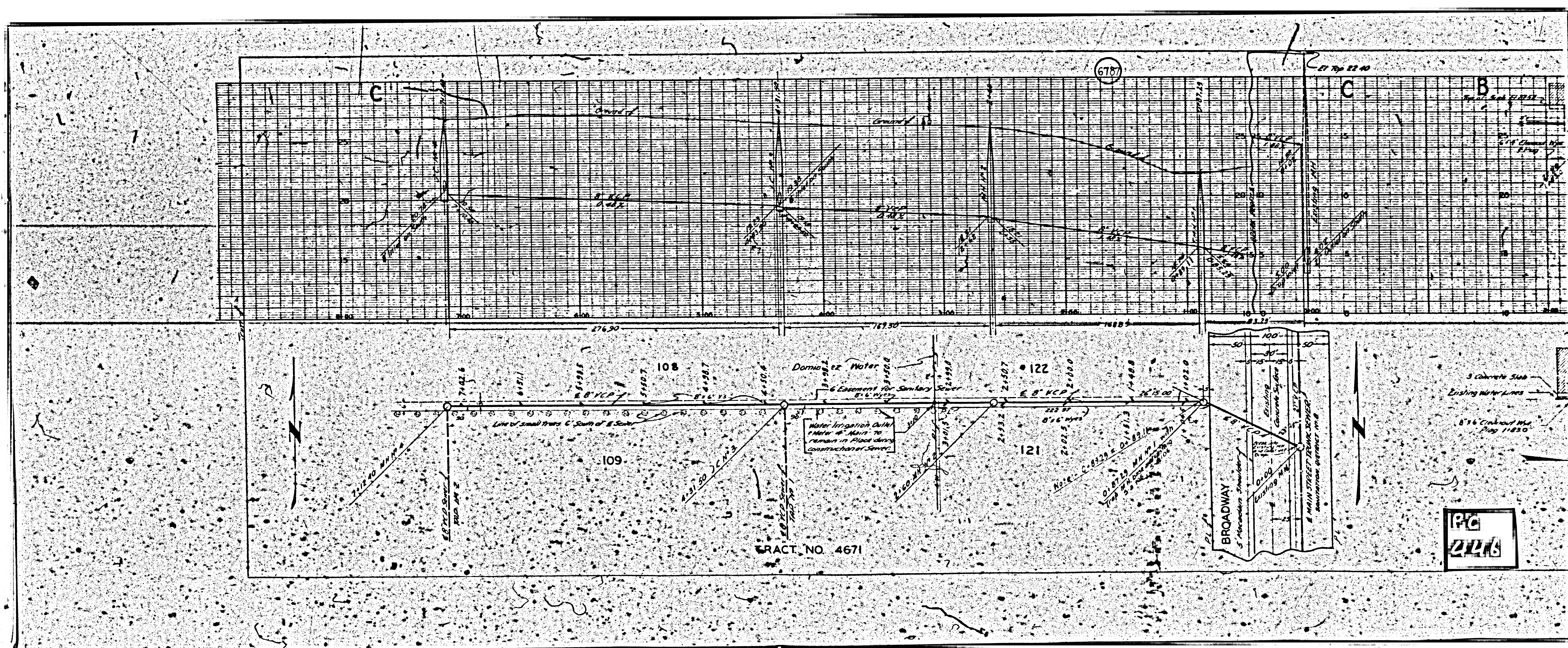

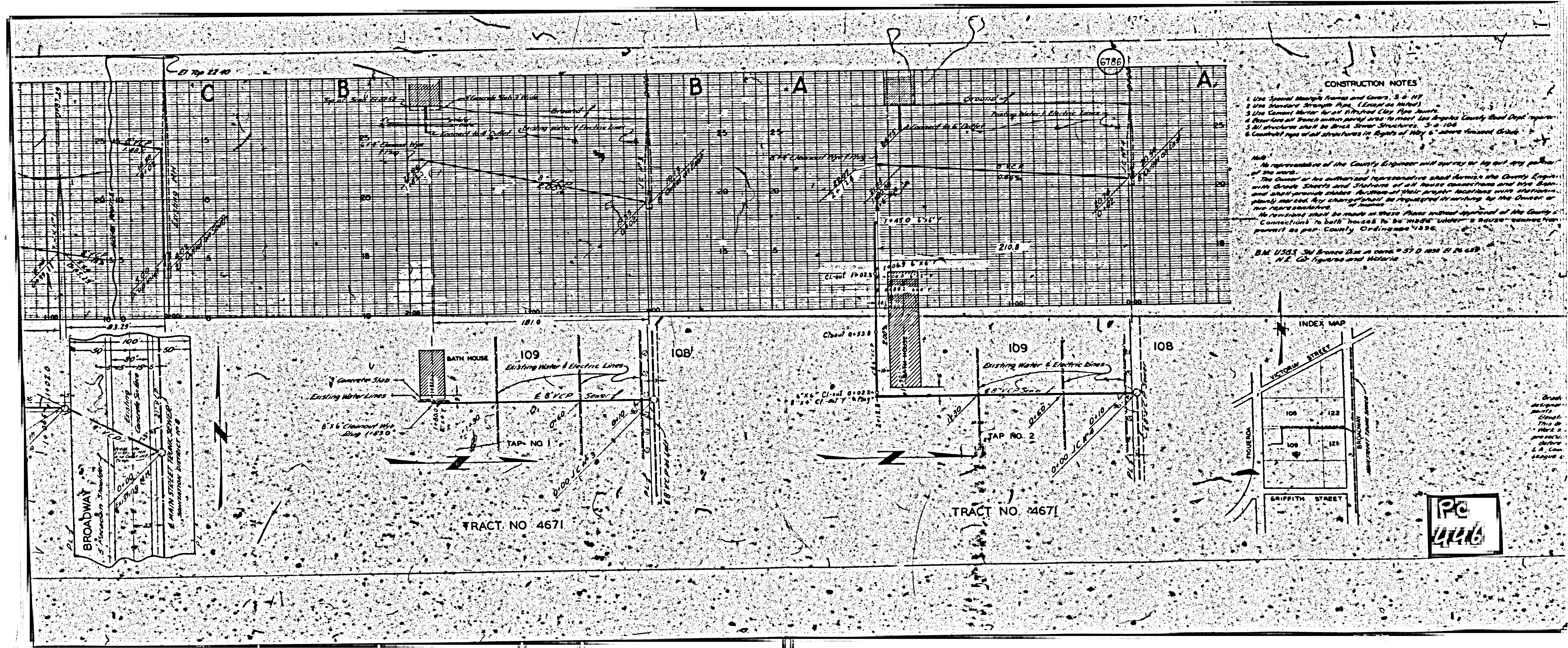

**CONSTRUCTION NOTES**

1. Use Special Manhole Frames and Covers, S-6-117
2. Use Standard Strapped Pipe, (Except as noted)
3. Use Cement Mortar Seal 1 1/2" Thick Clay Pipe Joints
4. Cover all Trench within paved area to meet Los Angeles County Road Dept. require.
5. All structures shall be Brick Street Structures, S-6-108
6. Construct top of all structures to depth of 4' above finished grade.

Note:  
 No representation of the County Engineer will survey or lay out any portion of the work.  
 The Owner or his authorized representative shall furnish the County Engineer with Grade Sheets and Station of all house connections and the same shall be marked by the County Engineer. Any change shall be requested in writing by the Owner or his representative.  
 No connection shall be made in these plans without approval of the County Engineer.  
 Connections to both houses to be made under a House-connection permit as per County Ordinance 1836.

B.M. 4585 3rd Bronze Disk in curb = 57.0' above H. & V. 4.89  
 N.E. Co. Figure and Historic

Drawn  
 by  
 J. H. G.  
 Checked  
 by  
 J. H. G.  
 L.A. Co. Engineer

