

USE STANDARD MANHOLE FRAMES AND COVERS. SHALL USE STANDARD STRENGTH PIPE. USE CEMENT MORTAR FOR ALL INTERIOR JOINTS. ALL STRUCTURES SHALL BE BUILT SEWER STRUCTURES. SHALL CONSTRUCT ROADS OF ALL STRUCTURES IN RIGHTS OF WAY 15' ABOVE FINISH GRADE. CONSTRUCT HOUSE CONNECTIONS WITH INVERT AT CURB LINE 4 FEET BELOW CURB GRADE EXCEPT AS NOTED.

NOTE: NO REPRESENTATIVE OF THE COUNTY ENGINEER WILL ENTER OR ALLOW ANY PART OF THE WORK. THE OWNER OR HIS AUTHORIZED AGENT SHALL FURNISH THE COUNTY ENGINEER WITH GRADE DATA AND PLANS AT ALL HOUSE CONNECTIONS AND YARD CONNECTIONS. THE COUNTY ENGINEER SHALL BE RESPONSIBLE FOR THE LOCATION OF ALL STRUCTURES AND SHALL BE RESPONSIBLE FOR THE LOCATION OF ALL STRUCTURES. NO STRUCTURES SHALL BE BUILT IN THESE PLANS WITHOUT APPROVAL OF THE COUNTY ENGINEER.

PROFILE, ALIGNMENT AND GRADE OF  
**SANITARY SEWERS**  
 TO BE CONSTRUCTED IN  
**MONETA AVE.**  
 FROM 214 ST. 620 FT. NORTH  
**SANITARY SEWER RIGHT OF WAY**  
 IN TRACT NO. 14055 M.B.  
**ARCHIBALD AVE.**  
 FROM 214 ST. 620 FT. NORTH  
**CAROLDALE AVE.**  
 FROM 214 ST. 620 FT. NORTH  
**PRIVATE CONTRACT NO. 457**  
 W.S. 28  
 SHEET 1 OF 1 SHEET  
 PREPARED IN THE OFFICES OF

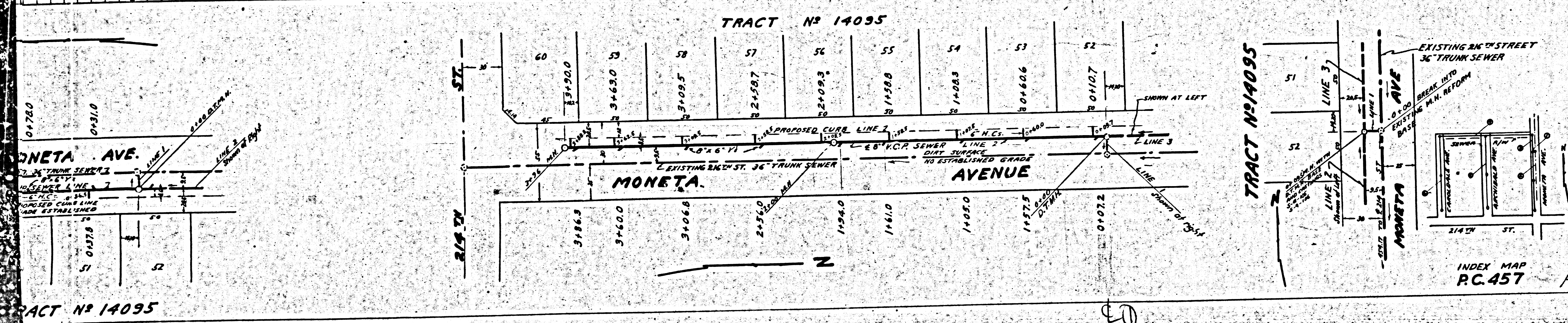

R.V. PEARSALL  
 BY: *R.V. Pearsall*  
 REG. C.E. NO. 3204

NOTE: GRADES TO WHICH THIS IMPROVEMENT IS TO BE CONSTRUCTED ARE SHOWN BY RED AND WHITE ELEVATIONS ARE IN FEET ABOVE U.S.C. & G.S. DATUM OF MEAN SEA LEVEL AND BASED ON LOS ANGELES COUNTY ROAD DEPARTMENT BENCH MARK 346 ELEVATION IS 40 FEET 10 INCHES 5/8 INCH NORTH OF 214 ST.

COUNTY OF LOS ANGELES, CALIFORNIA

APPROVED: *[Signature]*  
 CHIEF DEPT. COUNTY ENGINEER

APPROVED: *[Signature]*  
 CHIEF ENGINEER OF COUNTY SANITARY DISTRICT NO. 8

CHECKED BY: *[Signature]* March 11, 1947  
 CHIEF OF COUNTY ENGINEER DIST. NO. 8

INDEX MAP  
 P.C. 457  
 Final Ck. T.P. 6/26/47

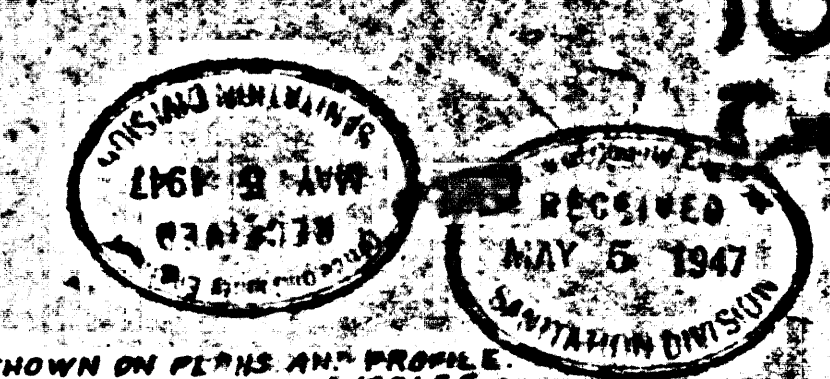

RECORDED

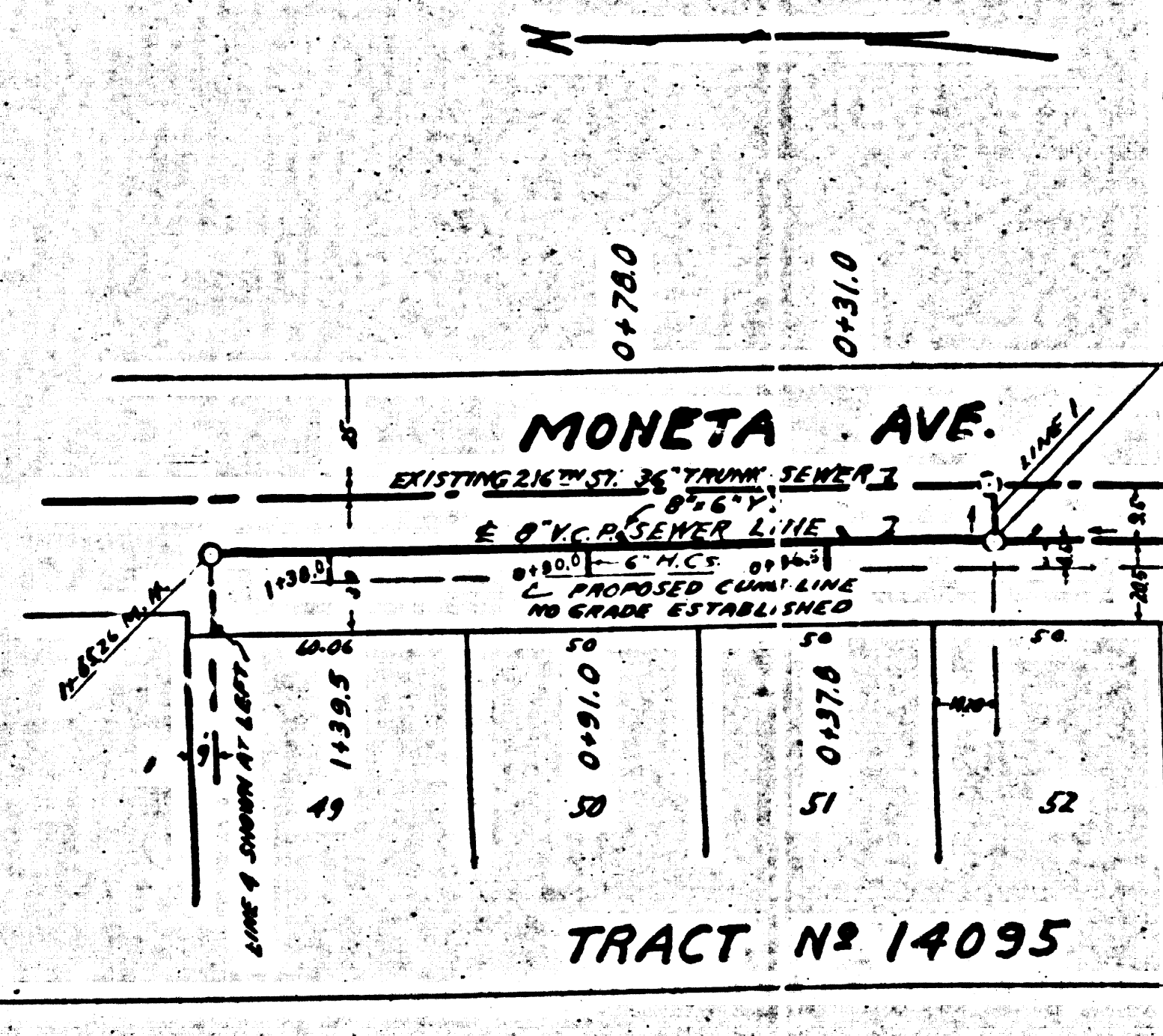
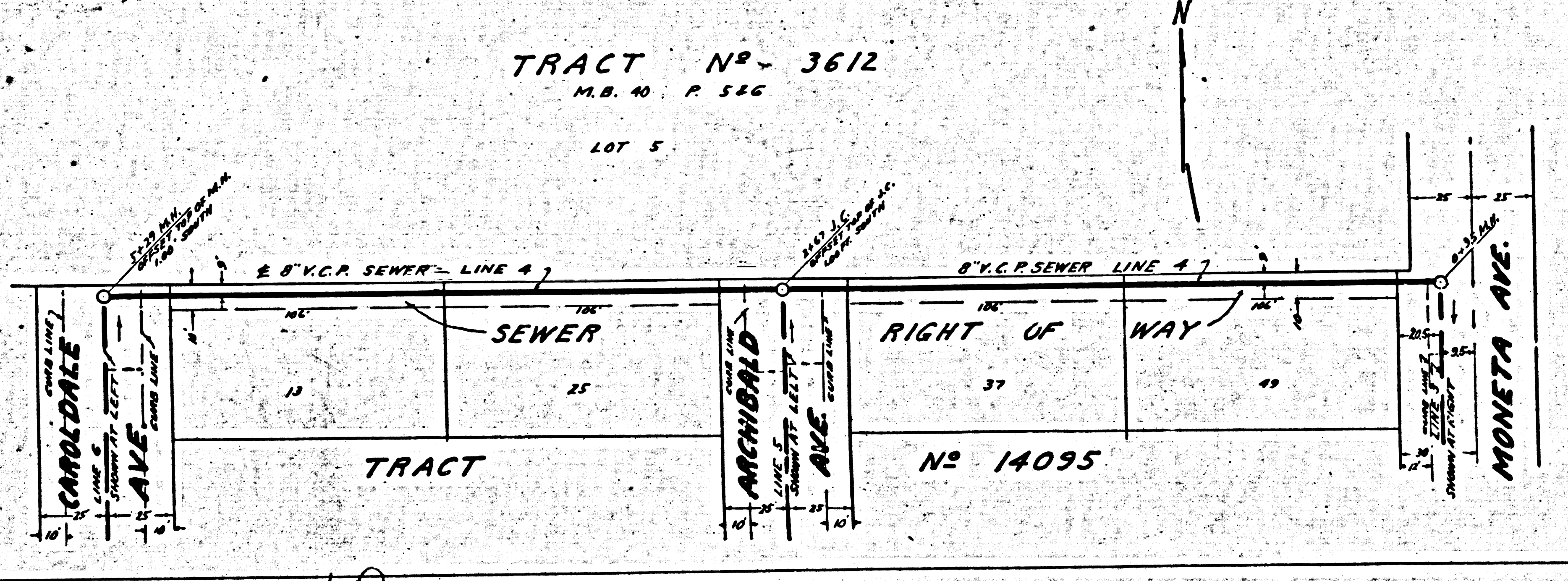
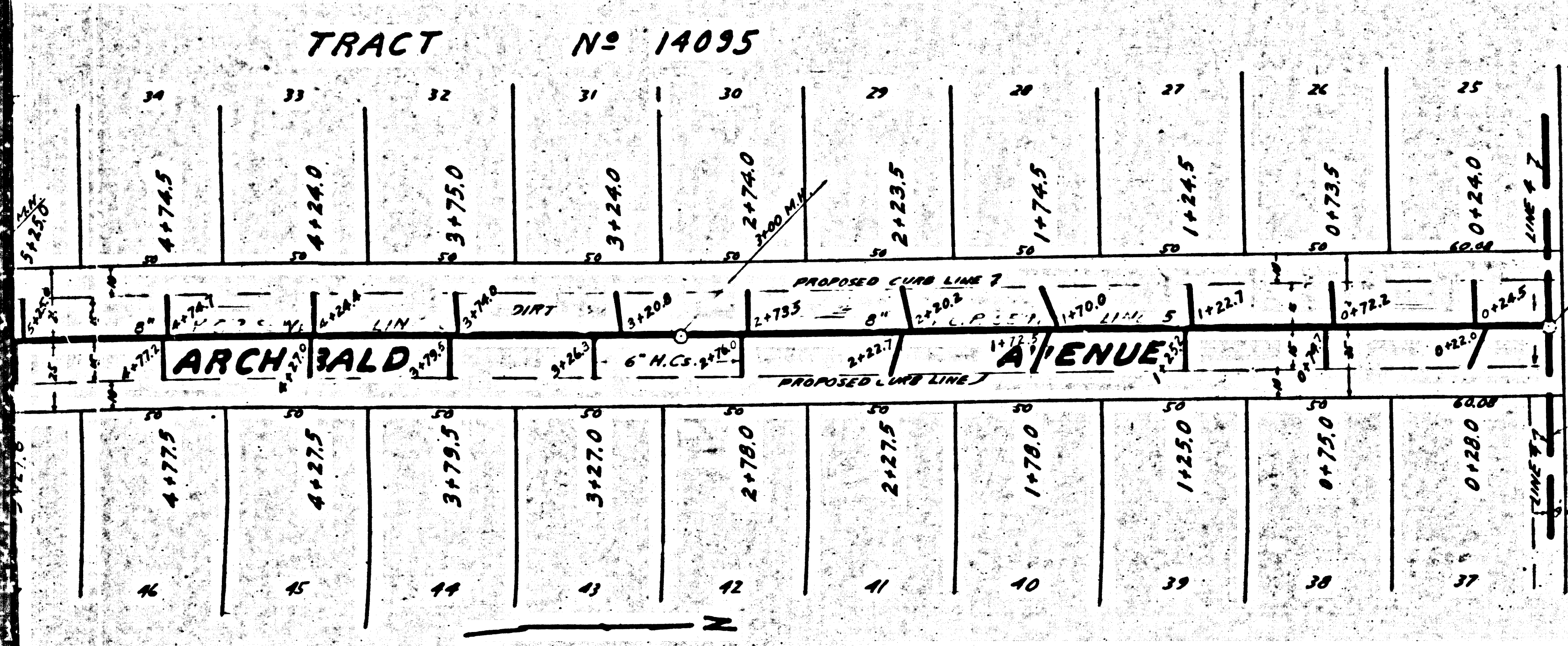
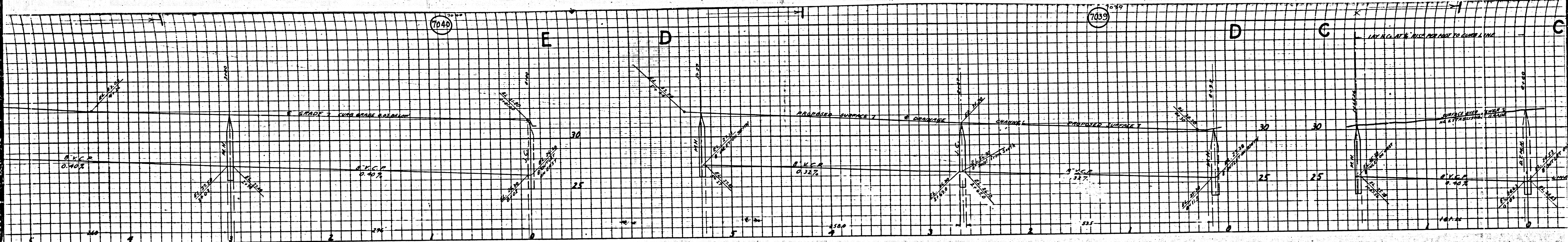

EQ

M3

M5

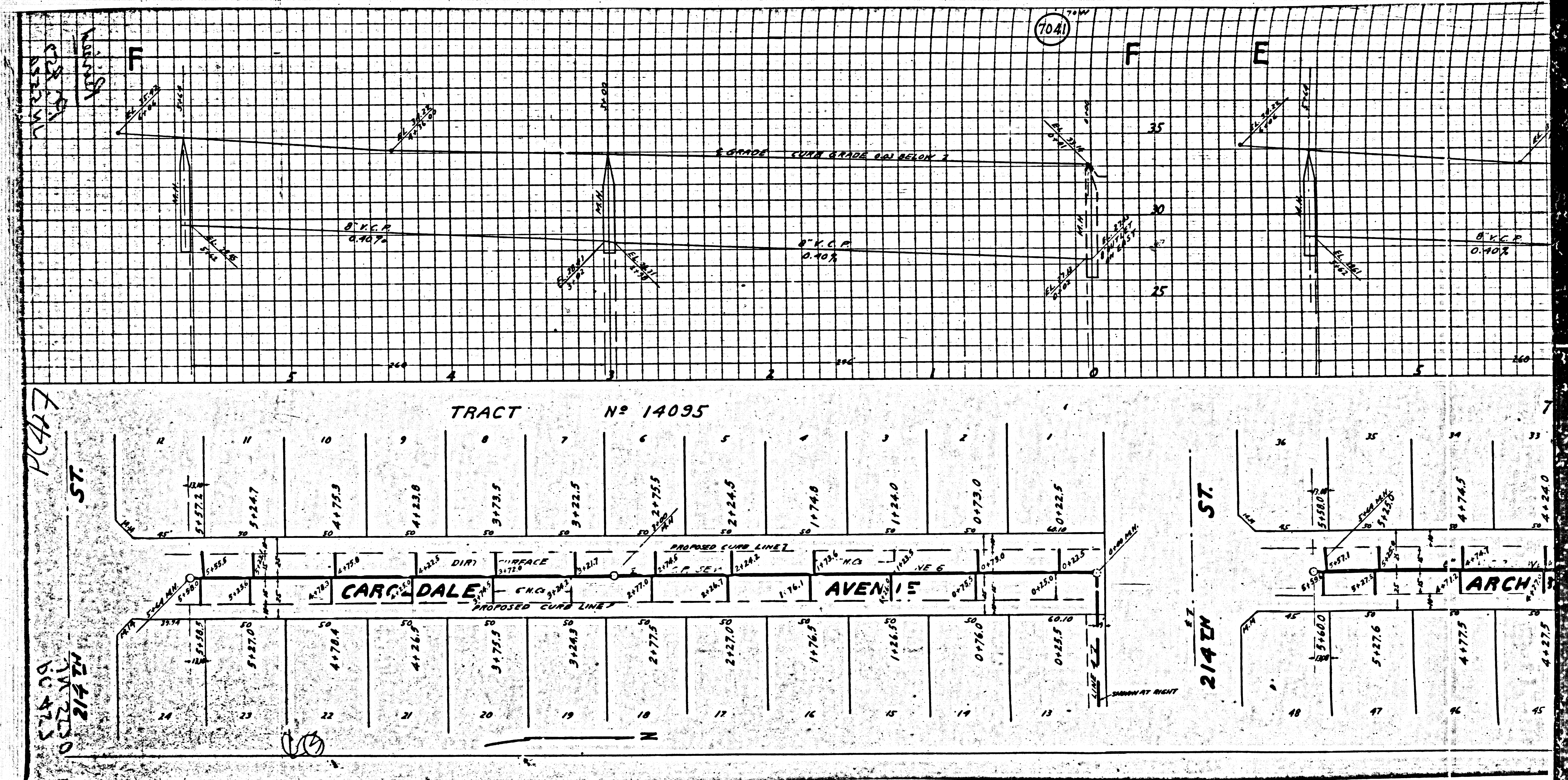

M5

M6