

1065

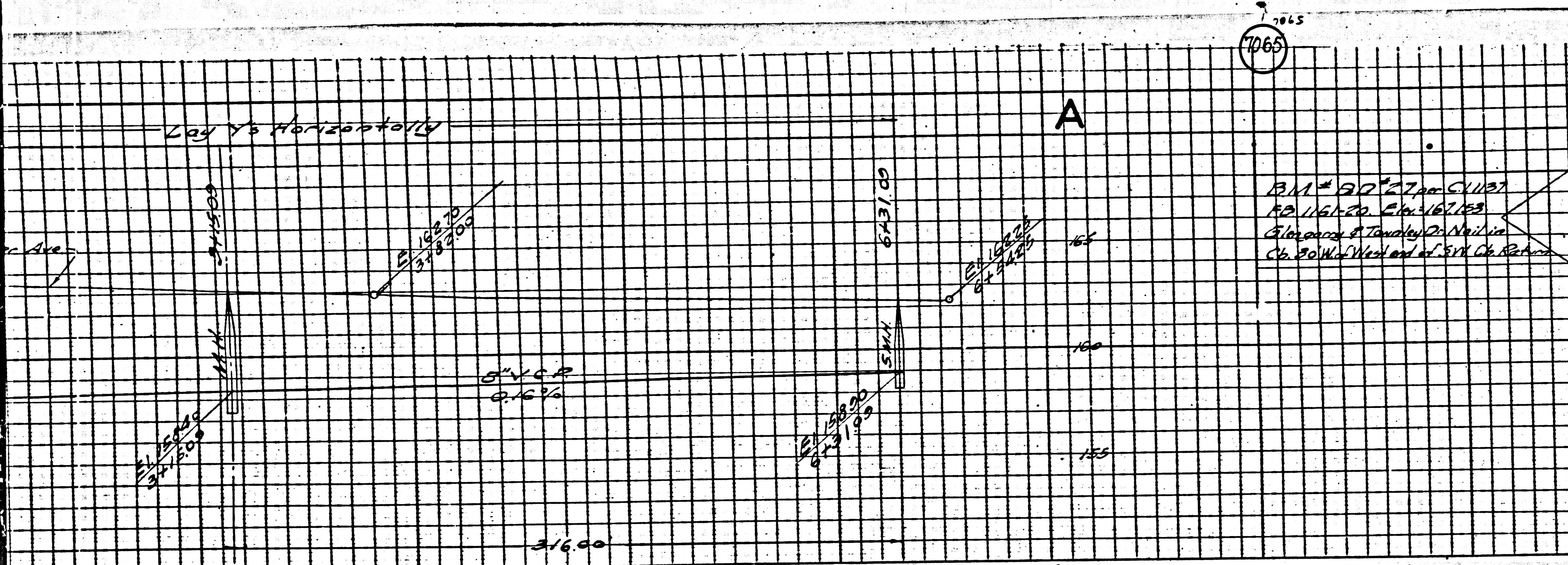

B.M. # 316.00 on C 11183
 Elevation 117.00
 Corner of Townley Dr. and
 Ch. 2014 West end of 5th St. Right

- (1) Use Standard Iron Pipe Frames and Covers, S-2-117
- (2) Use Standard 54" concrete Pipe
- (3) Use Cement Mortar for all Brick and Clay Pipe Joints
- (4) All Structures shall be Brick Sewer Structures, S-2-122
- (5) Resurface all Trench within Pavement to meet Los Angeles County Road Dept. Requirements
- (6) Slope of Feet of Sewer at points of interference with Poles as per S-2-6
- (7) Cap and top of all Structures in Right of Way to have finished grade

NOTE: NO REPRESENTATIVE OF THE COUNTY ENGINEER WILL SURVEY OR LAYOUT ANY PORTION OF THE WORK. THE OWNER OR HIS AUTHORIZED REPRESENTATIVE SHALL FURNISH THE COUNTY ENGINEER WITH GRACE SHEETS AND STATIONING OF ALL HOUSE CONNECTIONS AND INDICATE ANY CHANGES AND STAY 24 HOURS BEFORE ANY CHANGES WITH STATIONING PLAINLY MARKED ANY CHANGE OF LOCATION SHALL BE REQUESTED IN WRITING BY THE OWNER OR HIS REPRESENTATIVE. NO REVISIONS SHALL BE MADE IN THESE PLANS WITHOUT APPROVAL OF THE COUNTY ENGINEER.

PROFILE, ALIGNMENT AND GRADE OF
SANITARY SEWERS
 TO BE CONSTRUCTED IN
GLENGARRY AVE
 BETWEEN TOWNLEY DR & REICHLING LANE
REICHLING LANE
 BETWEEN GLENGARRY AVE & LANE TR. NO. 14438
ROSEHEDGE DRIVE
 BETWEEN GLENGARRY AVE & BOER AVE
BOER AVENUE
 BETWEEN ROSEHEDGE DR. & MINES AVE
RIGHTS OF WAY
 IN TRACT NO. 14438
PRIVATE CONTRACT NO. 493

		No. 14438			
36	37	38	39	40	41
2183306	2183267	2183228	2183189	2183150	2183111
50'	50'	50'	50'	50'	50'
8" V.C.P. Sewer					
Curb Line					
55	50	50	50	50	50
26	25	24	23	22	21
Sewer in Right of Way					
		No. 14438			

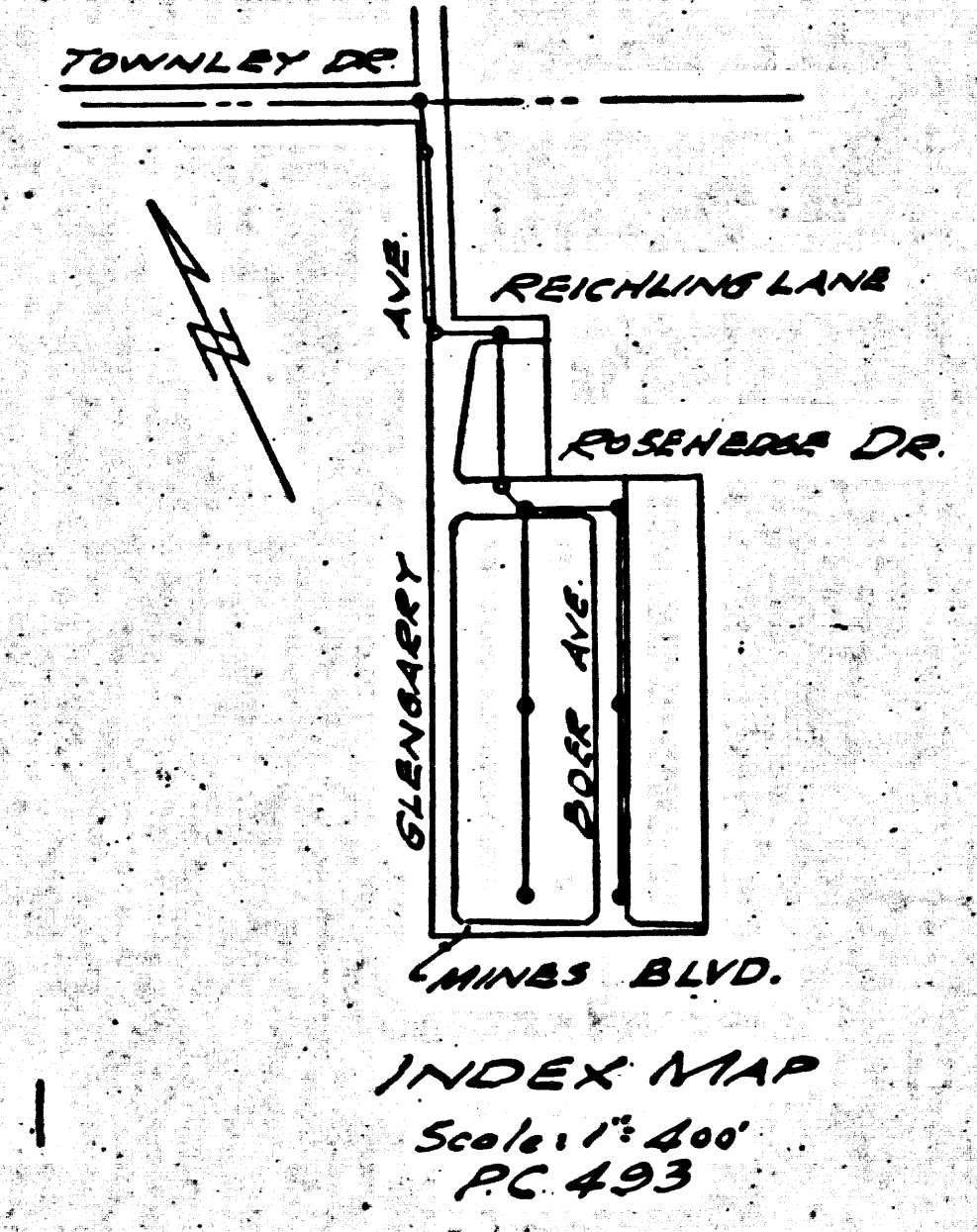

ONE SHEET JANUARY 1947
 SCALES: HOR. 1" = 40'
 VERT. 1" = 4'
 PREPARED IN THE OFFICES OF JOHN M. KEMMERER
 REG. C.E. No. 272

NOTE: GRADES TO WHICH THE IMPROVEMENT IS TO BE CONSTRUCTED ARE SHOWN IN PLANS AND PROFILE. GRADE POINTS FOR TOP OF CURB, CENTER LINE OF STREET OR CENTER LINE OF AILEY ARE SHOWN BY CIRCLES ON PROFILES AT ALL POINTS BETWEEN DESIGNATED POINTS THE GRADE SHALL BE ESTABLISHED SO AS TO CONFORM TO A STRAIGHT LINE DRAWN BETWEEN SAID DESIGNATED POINTS. ELEVATIONS ARE IN FEET ABOVE U.S.C. & G.S. DATUM OR MEAN SEA LEVEL. THIS DRAWING AND THE DATA HEREON ARE HEREBY MADE A PART OF THE SPECIFICATIONS. WORK SHALL BE CONSTRUCTED ACCORDING TO SPECIFICATIONS ON FILE IN THE OFFICE OF THE COUNTY ENGINEER AND SHALL BE INSPECTED ONLY IN THE PRESENCE OF THE COUNTY ENGINEER OR DEPUTY COUNTY ENGINEER. BEFORE WORK CAN BE STARTED, THE CONTRACTOR MUST OBTAIN A PERMIT TO EXCAVATE IN COUNTY STREETS FROM THE L.A. COUNTY ROAD DISTRICT. SHALL BE RECEIVED AND PLACE A DEPOSIT WITH THE COUNTY ENGINEER, TWO HUNDRED LEADS BUILDING, SUFFICIENT TO COVER THE COST OF CONSTRUCTION INSPECTION AND RECORD PLANS.

COUNTY OF LOS ANGELES, CALIFORNIA

APPROVED: *[Signature]*
 COUNTY ENGINEER
 RECEIVED FEB 26 1947
 SANITATION DIVISION
 CHECKED BY: *[Signature]*
 COUNTY ENGINEER REG. C.E. No. 621

Find Ck. T.I.P. 7/1/47

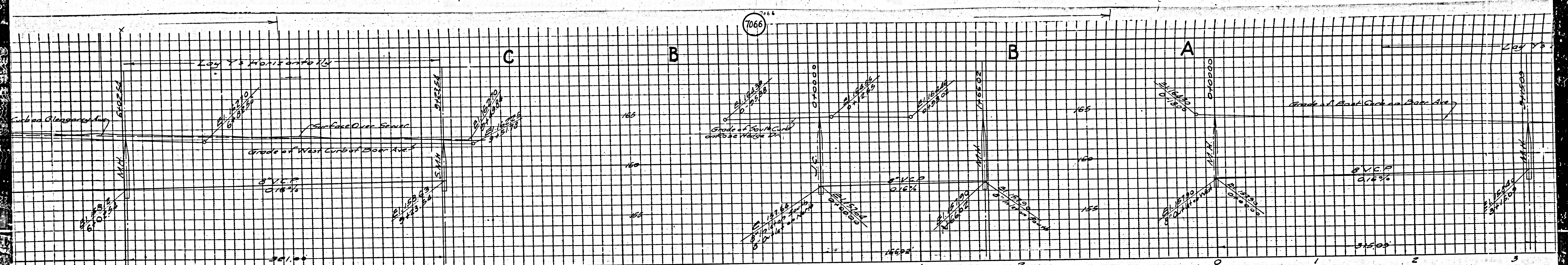

TRACT NO.	14438	14438	14438	14438	14438	14438	14438	14438	14438
27	26	25	24	23	22	21	20	19	18
17	16	15	14	13	12	11	10	9	8
Mines Blvd.									

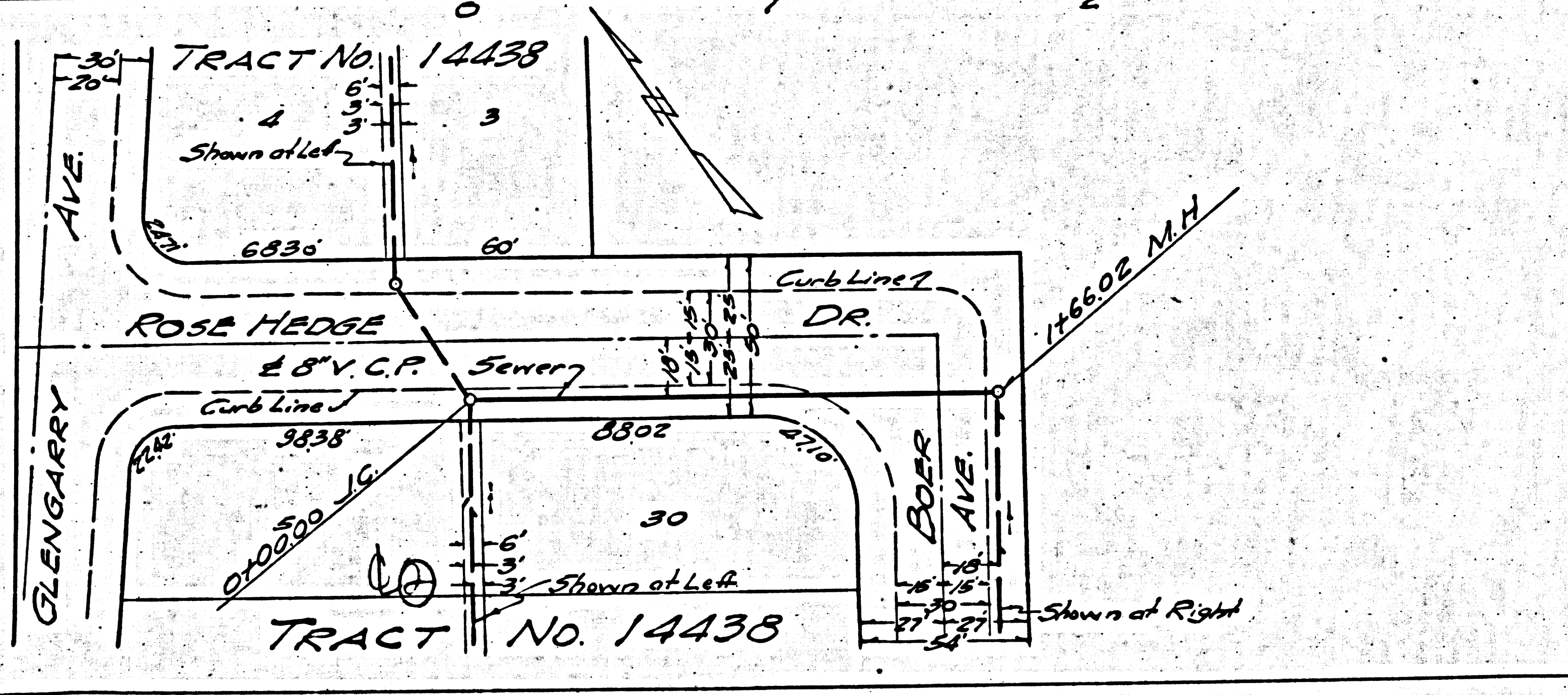

TRACT NO.	14438	14438	14438	14438	14438	14438	14438	14438	14438
31	30	29	28	27	26	25	24	23	22
Served by Sewer in									

7068

7067

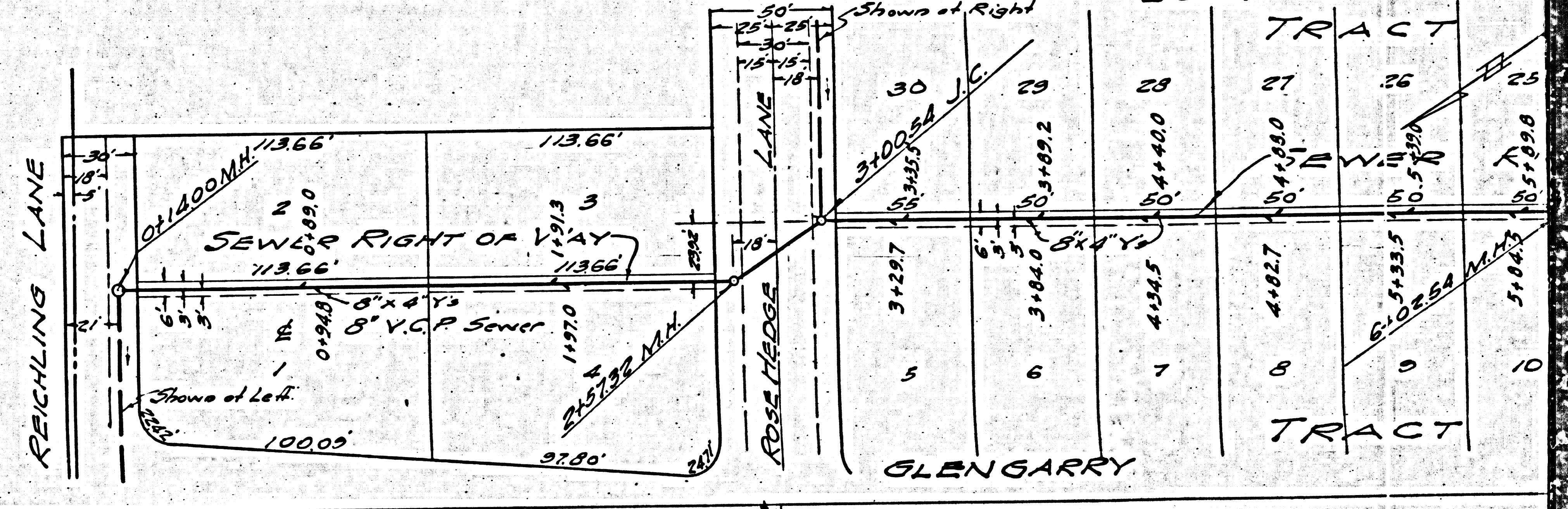
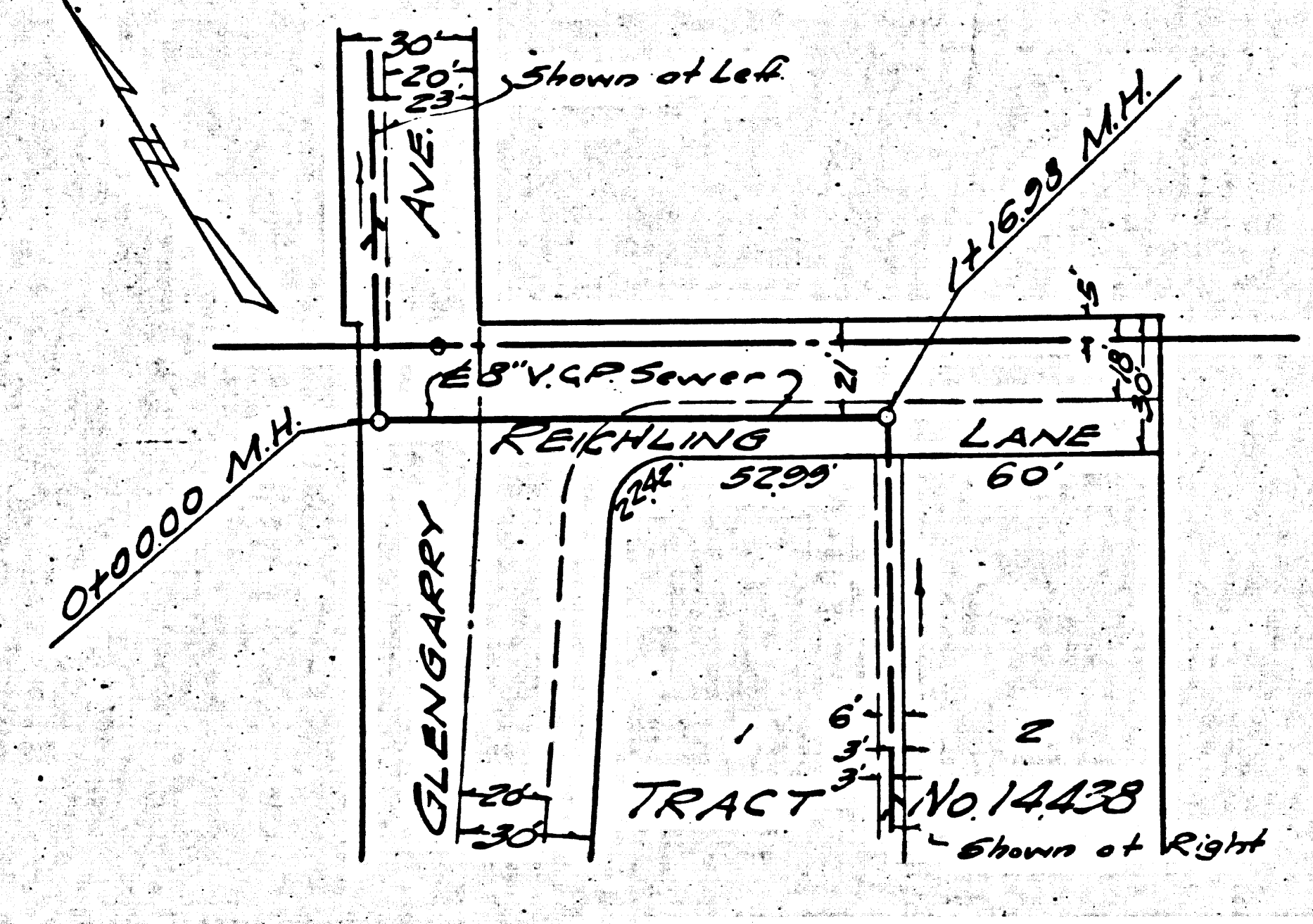
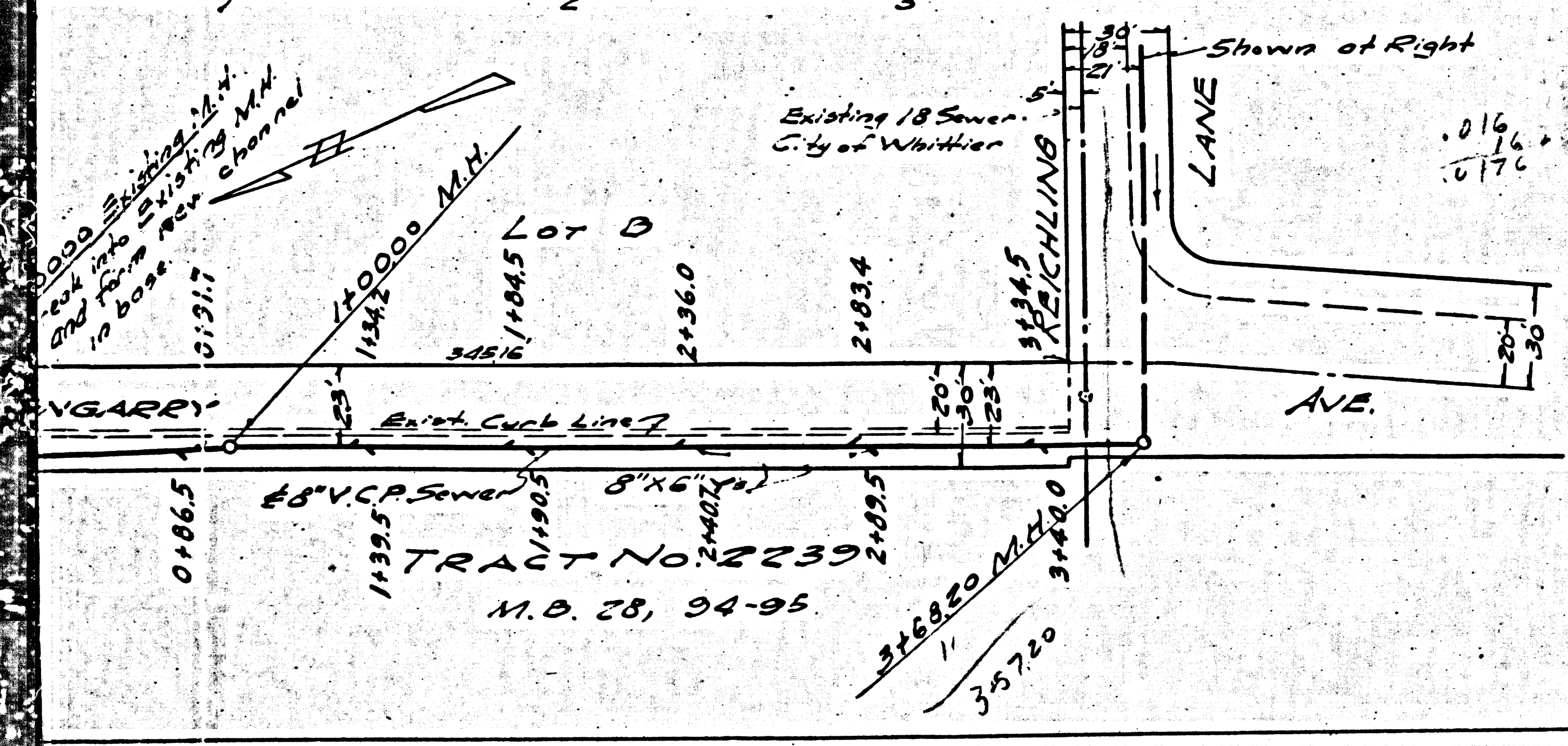
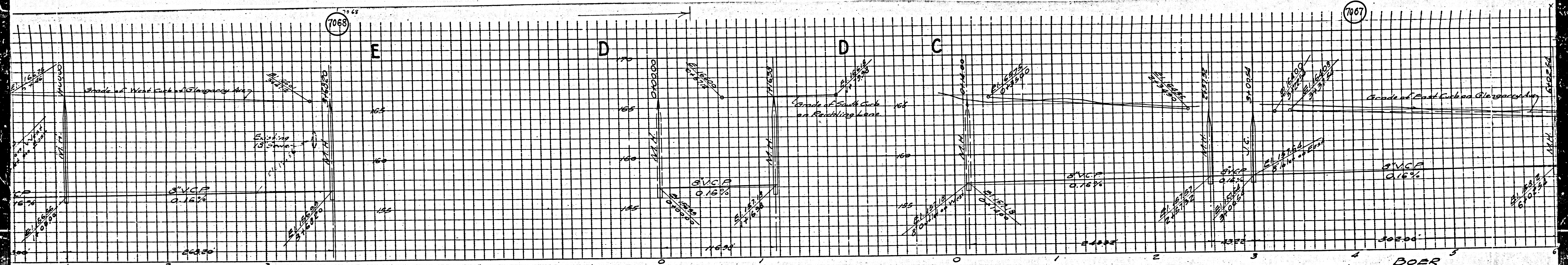

M3

M6

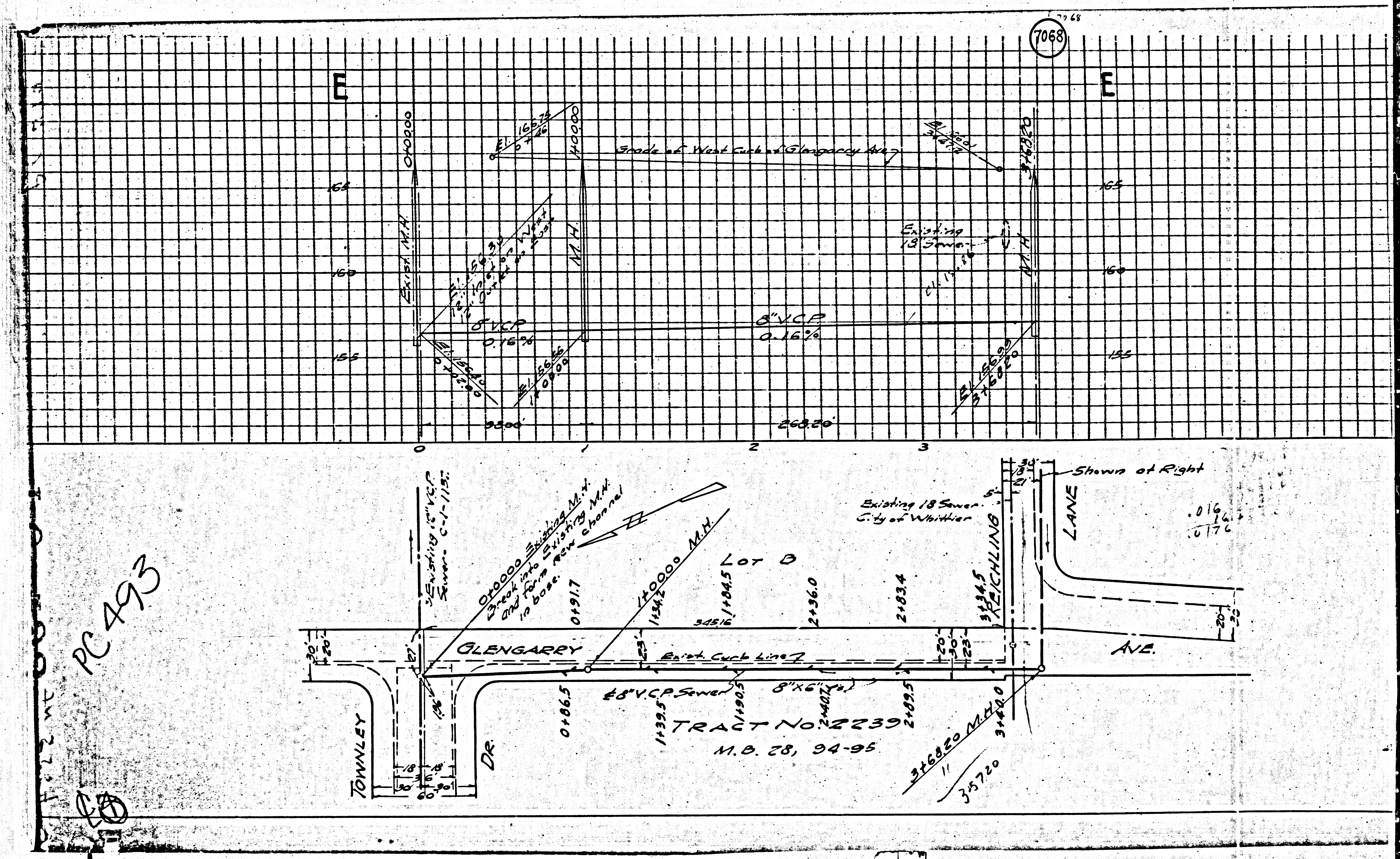

PC 493

7068

M5

M5