

6968

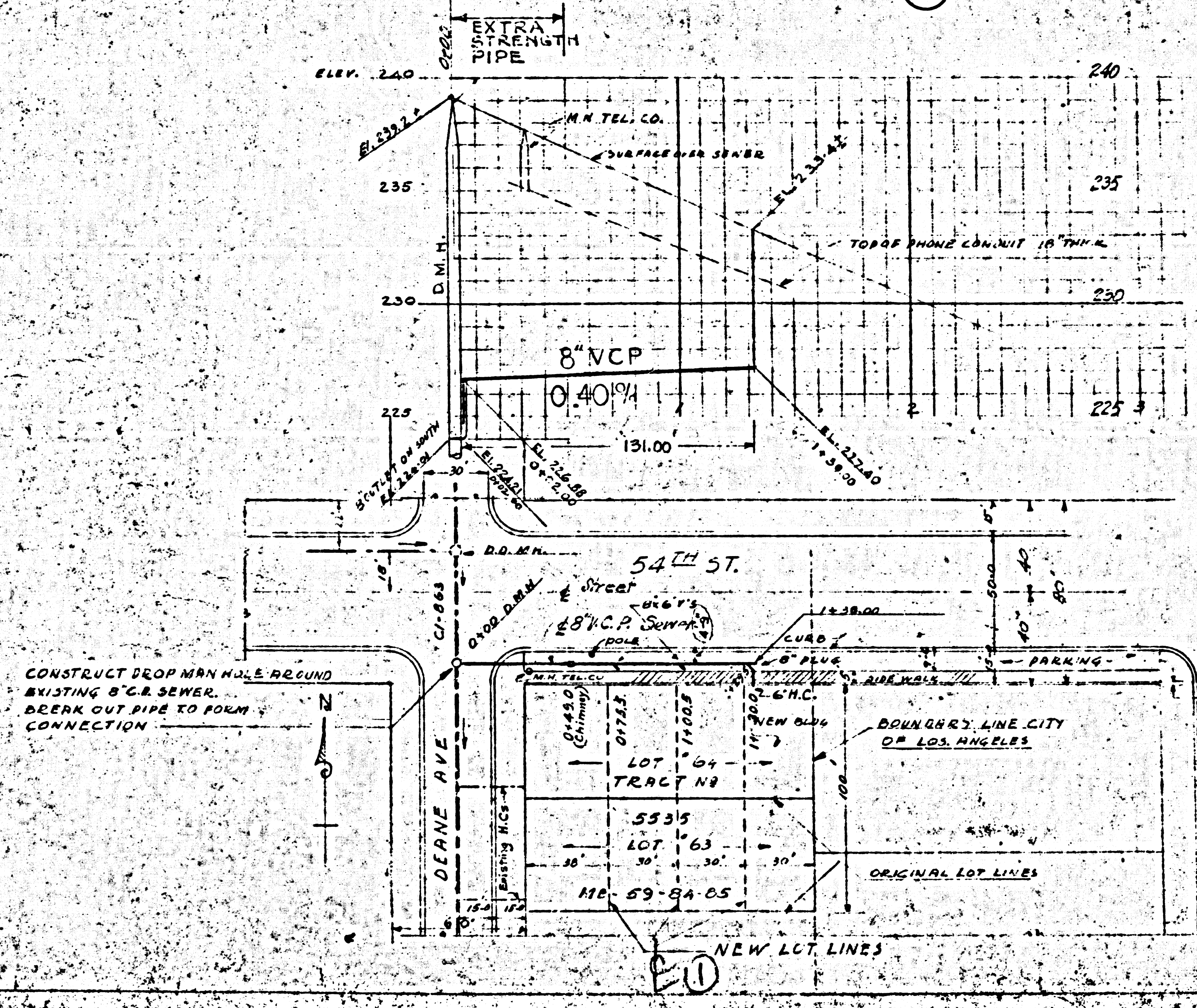

B.M. D-2 El. 237.508 L⁵³³
 1st Alley S. of 54th St. &
 Deane Ave. Br. Spk. E. Cb
 on S.P.L. Alley prod.

PROFILE ALIGNMENT AND GRADE OF
 SANITARY SEWER
 TO BE CONSTRUCTED IN
 54TH ST. PARKING
 BETWEEN DEANE AVE AND HILLCREST DR.
 PRIVATE CONTRACT NO 499
 W.S. 24

PREPARED IN THE OFFICE OF
 F.O. REYENGA
 BY: *F.O. Reyenga*
 REG. CE NO 5035

SCALE: VERT. 1"=4'
 HORIZ. 1"=40'

USE STANDARD MANHOLE FRAME AND COVERS
 USE STANDARD STRENGTH PIPE
 USE CEMENT MORTAR FOR ALL JOINTS
 REINFORCE ALL TRENCH WITHIN PAVED AREAS
 L.A. COUNTY LOAD SPECIFICATIONS
 CONSTRUCT HOUSE CONNECTIONS WITH MINIMUM
 LINE 5-0 BELOW GULF GRADE
 ENCASE 4 FT. OF JELLY AT POINTS OF INTERFERENCE
 AS PER S.D. 6-6
 ALL STRUCTURES SHALL BE BRICK SEWER

NO REPRESENTATIVE OF THIS COUNTY ENGINEER SHALL
 ANY PORTION OF THE WORK
 THE OWNER OR HIS AUTHORIZED REPRESENTATIVE
 THE COUNTY ENGINEER SHALL BE RESPONSIBLE FOR
 WHICH CORRECTIONS AND T. BEING MADE
 STAKES FOR THEM AT THEIR OWNERS RISK
 PLAINLY MARKED
 NO REVISION SHALL BE MADE IN THE PLANS
 APPROVAL OF THE COUNTY ENGINEER

GRADES TO WHICH THIS WORK IS REFERRED
 ARE SHOWN ON PLANS AND PROFILE
 ELEVATIONS ARE IN FEET ABOVE MEAN SEA LEVEL
 WORK SHALL BE CONSTRUCTED TO THE
 TITLE IN THE OFFICE OF THE COUNTY ENGINEER
 BY CONTRACTORS ONLY WHOSE PRESENT
 BEFORE WORK CAN BE STARTED THE COUNTY ENGINEER
 PERMIT TO EXCAVATE IN COUNTY STREETS AND
 DEPT. HIGHWAY DEPT. OF RECORDS AND MAPS
 COUNTY ENGINEER 700 P. M. HIGHWAY DEPT.
 TO COVER THE COST OF CONSTRUCTION AND
 RECORD PLANS

APPROVED *[Signature]*
 COUNTY ENGINEER
 APPROVED *[Signature]*
 CHIEF ENGINEER OF COUNTY
 SANITATION DEPT.

CHECKED BY *[Signature]*
 COUNTY ENGINEER

CONSTRUCT DROP MANHOLE AROUND
 EXISTING 8" C.B. SEWER.
 BREAK OUT PIPE TO FORM
 CONNECTION

EO

Final CE 7/11/12