

- (1) USE STANDARD MANHOLE FRAME AND COVER, S-a-117
- (2) USE STANDARD STRENGTH PIPE
- (3) USE CEMENT MORTAR FOR ALL VITRIFIED CLAY PIPE JOINTS
- (4) RESURFACE ALL TRENCH WITHIN PAVED AREA TO MEET LOS ANGELES COUNTY ROAD DEPT. REQUIREMENTS
- (5) CONSTRUCT HOUSE CONNECTIONS WITH INVERT AT PROPERTY LINE (5) FEET BELOW CURB GRADE
- (6) ENCASE FOUR FEET OF SEWER AT POINTS OF INTERFERENCE WITH POLES QS. PER S-a-6
- (7) ALL STRUCTURES SHALL BE BRICK SEWER STRUCTURES, S-a-104
- (8) CONSTRUCT TOPS OF ALL STRUCTURES IN RIGHTS OF WAY "C" ABOVE FINISHED GRADE
- (9) ALL SEWER CONSTRUCTION, WITHIN THE CITY OF LOS ANGELES, SHALL COMPLY WITH THE PROVISIONS OF PUBLIC WORKS DEPARTMENT COMMUNICATION NO. 48418 AS APPROVED JUNE 23, 1947.

PROFILE, ALIGNMENT AND GRADE OF
SANITARY SEWERS
 TO BE CONSTRUCTED IN
SANITARY SEWER RIGHT OF WAY
 IN THE PINES TRACT, M.B. 9-179
 AND
 IN TRACT NO. 14716, M.B.
PRIVATE CONTRACT NO. 558
 W.S. 26
 ONE SHEET
 SCALE: VERT. 1" = 4'
 HORIZ. 1" = 20'
 APR. 1947
 PREPARED IN THE OFFICES OF
LYNCH CONSTRUCTION CO.

RESURFACING OF EXCAVATIONS
 CITY OF LOS ANGELES
 IN ACCORDANCE WITH SECTION 176, SPECIFICATIONS FOR

| STREET | LOCATION | CLASS |
|------------------|-------------------------|-------|
| Imperial Highway | F. 5th 0+00 to 5th 0+14 | 5 |
| Imperial Highway | 1-M.H. 29.54 FT | 6 |

CHECKED FOR RESURFACING AND SUBSTRUCTURES
[Signature]
 June 16, 1947

NOTE: NO REPRESENTATIVE OF THE COUNTY ENGINEER WILL SURVEY OR LAY OUT ANY PORTION OF THE WORK.
 THE OWNER OR HIS AUTHORIZED REPRESENTATIVE SHALL FURNISH THE COUNTY ENGINEER WITH GRADE SHEETS AND STATIONS OF ALL HOUSE CONNECTIONS AND Y BRANCHES AND SHALL PROVIDE STAKES FOR THEM AT THEIR PROPER LOCATIONS WITH STATIONING PLAINLY MARKED. ANY CHANGE OF LOCATION SHALL BE RECORDED IN WRITING BY THE OWNER OR HIS REPRESENTATIVE. NO REVISION SHALL BE MADE IN THESE PLANS WITHOUT APPROVAL OF THE COUNTY ENGINEER.

| WORK ACCEPTED & COMPLETED | DATE | ORDER NO. |
|---------------------------------|------|-----------|
| CITY ENGINEER | | |
| BD. OF PUBLIC WORKS | | |
| STREET MAINTENANCE DIV. | | |
| SEWER & STORM DRAIN MAINT. DIV. | | |
| CONSTRUCTION CHANGES RECORDED | | |

SUBMITTED *June 26, 1947*
 BY *[Signature]*
 ENGINEER OF SEWER DEPT.
 DEPUTY ENGINEER (DESIGN)
 APPROVED *[Signature]* *June 27, 1947*
 CITY ENGINEER

COUNTY SANITATION DISTRICT NO. 1
 W.O. NO. 53415.

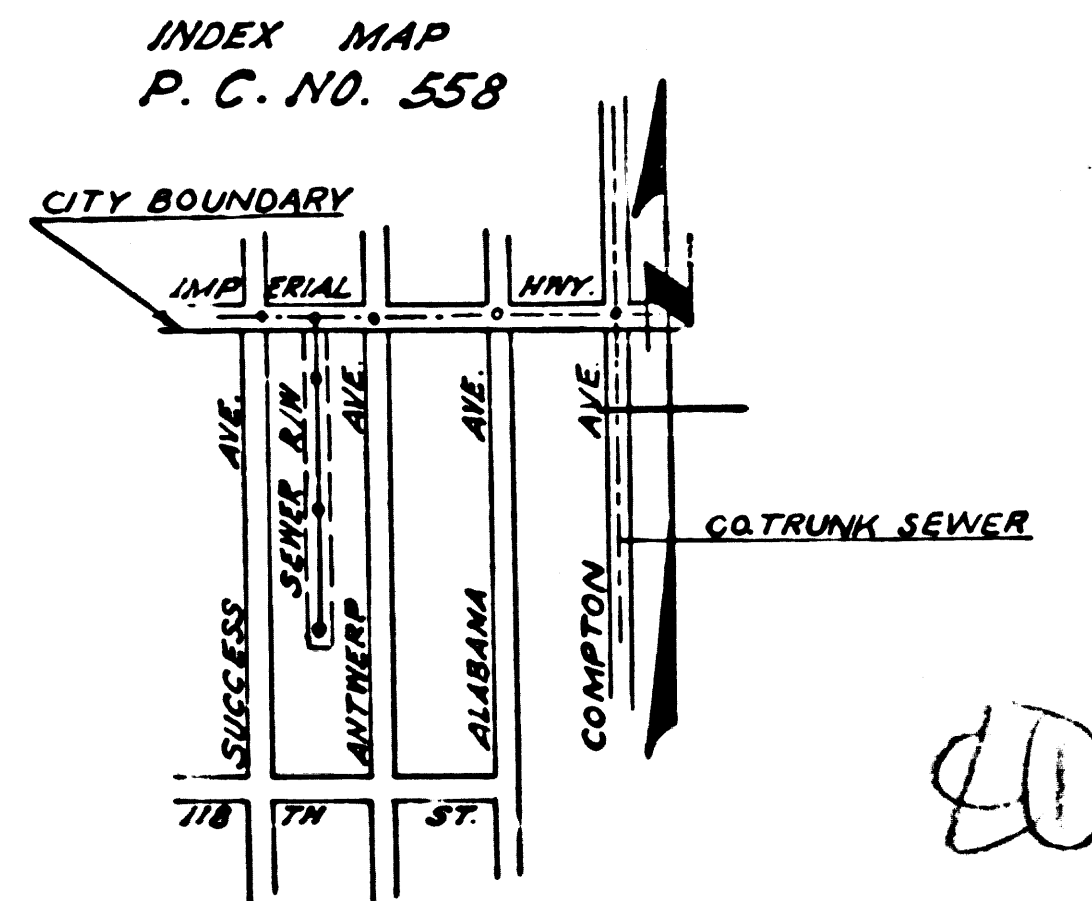

BY: *[Signature]*
 REG. C.E. No. 6055
 FOR LEGEND
 SEE PLAN NO. S-a-64

NOTE:
 GRADES TO WHICH THIS IMPROVEMENT IS TO BE CONSTRUCTED ARE SHOWN ON PLANS AND PROFILE. GRADE POINTS FOR TOP OF CURB, CENTER LINE OF STREET OR CENTER LINE OF ALLEY ARE SHOWN BY CIRCLES ON PROFILES. AT ALL POINTS BETWEEN DESIGNATED POINTS THE GRADE SHALL BE ESTABLISHED SO AS TO CONFORM TO A STRAIGHT LINE DRAWN BETWEEN SAID DESIGNATED POINTS. ELEVATIONS ARE IN FEET ABOVE U.S.C.S. DATUM OF MEAN SEA LEVEL.
 THIS DRAWING AND THE DATA HEREON ARE HEREBY MADE A PART OF THE SPECIFICATIONS.
 WORK SHALL BE CONSTRUCTED ACCORDING TO SPECIFICATIONS ON FILE IN THE OFFICE OF THE COUNTY ENGINEER AND SHALL BE PROSECUTED ONLY IN THE PRESENCE OF THE COUNTY ENGINEER.
 BEFORE WORK CAN BE STARTED, THE CONTRACTOR MUST OBTAIN A PERMIT TO LOCATE IN COUNTY STREETS FROM THE L. A. COUNTY ROAD DEPT. HOW HALL OF RECORDS, AND MAKE A DEPOSIT WITH THE COUNTY ENGINEER, 700 FASHION LEAGUE BUILDING, SUFFICIENT TO COVER THE COST OF CONSTRUCTION INSPECTION AND RECORD PLANS.

COUNTY OF LOS ANGELES, CALIFORNIA
 APPROVED *[Signature]*
 COUNTY ENGINEER
 APPROVED *[Signature]*
 CHIEF ENGINEER OF COUNTY
 SANITATION DISTRICT NO. 1

CHECKED BY *[Signature]* *Apr 18, 1947*
 OFFICE OF COUNTY ENGINEER, REG. C.E. No. 6622

Final CK T.I.P. 12/19/47

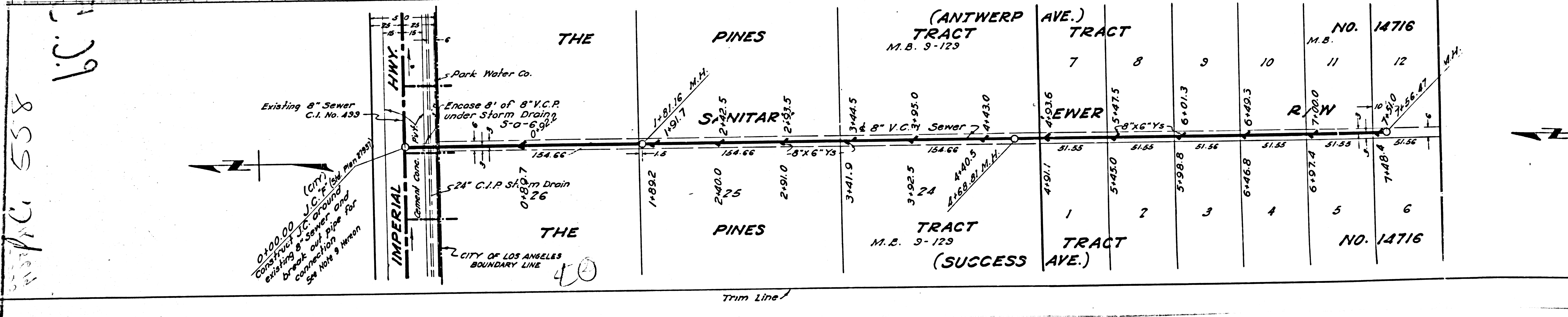
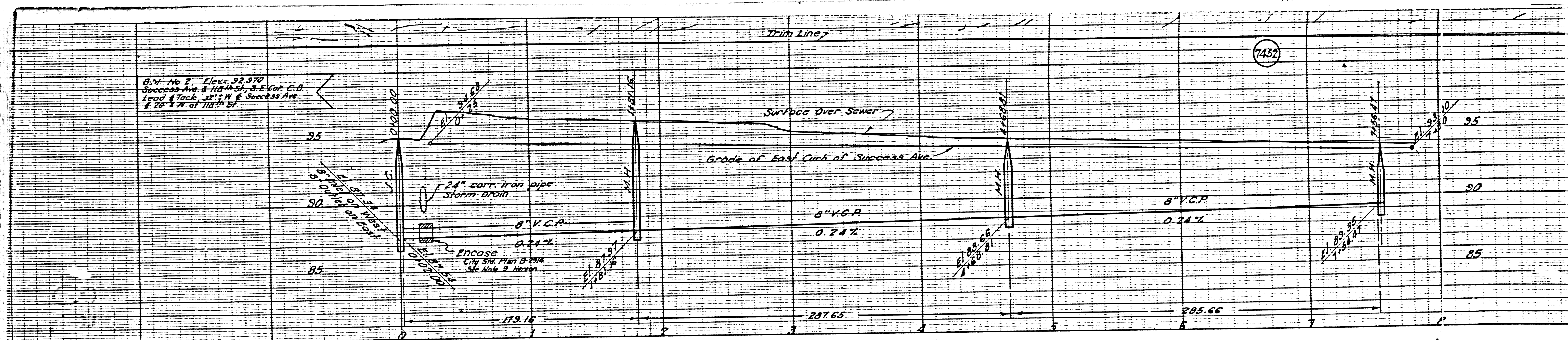

558
1.39

0+100.00 (City of Los Angeles)
Construct J.C. ground
existing 8" sewer and
bring out pipe for
connection
See Note B herein

Existing 8" Sewer
C.I. No. 433

5 Park Water Co.

Encase 8" of 8" V.C.P.
under storm drain
5-0-6"

5-24" C.I.P. storm drain

CITY OF LOS ANGELES
BOUNDARY LINE

40

Trim Line