

NEW YORK
KENNETH E. LIPPER CO.

NEW YORK
KENNETH E. LIPPER CO.

NEW YORK
KENNETH E. LIPPER CO.

NEW YORK
KENNETH E. LIPPER CO.

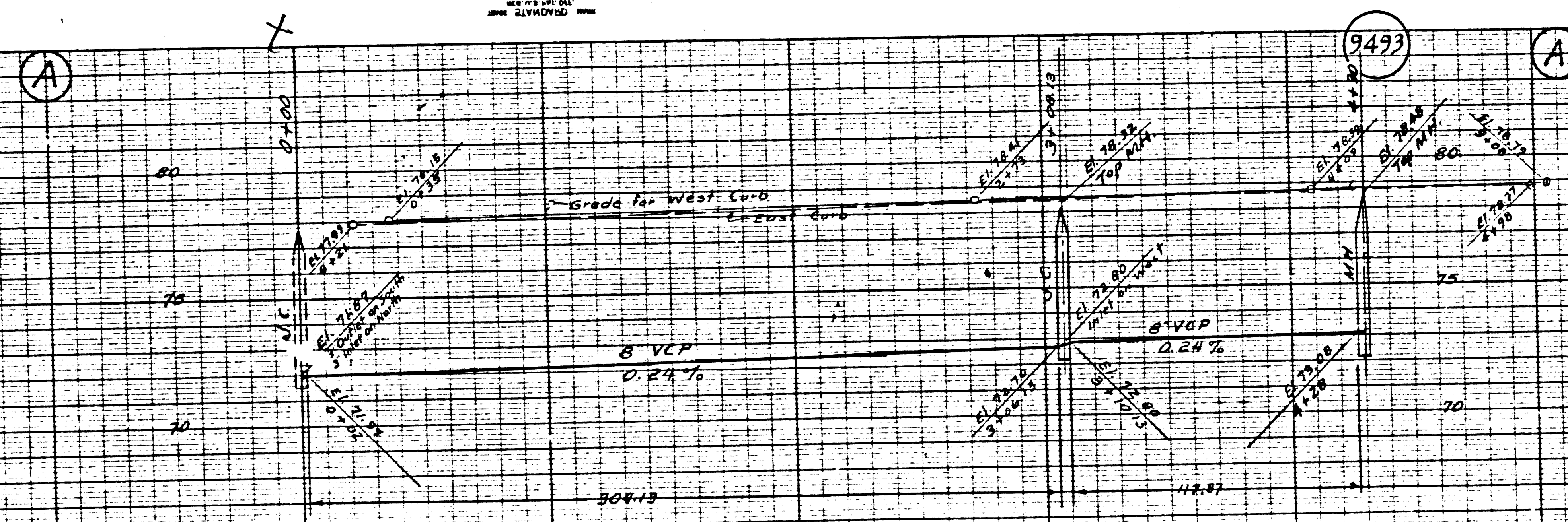

- B.M. Elev. 72.45
Rgn. Ave. & Compton Blvd.
Spk. in Part. E. Intersection
- (1) USE STANDARD MANHOLE FRAMES AND COVERS 20 IN.
 - (2) USE STANDARD STRENGTH PIPE UNLESS OTHERWISE NOTED.
 - (3) USE CEMENT MORTAR FOR ALL VITRIFIED CLAY PIPE JOINTS.
 - (4) RESURFACE ALL TRENCH WITHIN PAVED AREA TO MEET LOS ANGELES COUNTY ROAD DEPT. REQUIREMENTS.
 - (5) CONSTRUCT HOUSE CONNECTIONS WITH INVERT AT PROPERTY LINE 4 FEET BELOW CURB GRADE, EXCEPT AS NOTED.
 - (6) ENCASE 4 FEET OF SEWER AT POINTS OF INTERFERENCE WITH POLES AS PER S-2-119.
 - (7) ALL STRUCTURES SHALL BE BRICK SEWER STRUCTURES S-2-104.

NOTE: NO REPRESENTATIVE OF THE COUNTY ENGINEER WILL SURVEY OR LAY OUT ANY PORTION OF THE WORK. THE OWNER OR HIS REPRESENTATIVE SHALL OBTAIN THE NECESSARY PERMITS AND SHALL PROVIDE STAKES FOR THEM AT THEIR PROPER LOCATIONS WITH STATIONING, PINNACLES, BEARINGS AND CHANGE OF LOCATION SHALL BE RECHECKED. THE METHOD OF THE OWNER OR HIS REPRESENTATIVE SHALL BE MADE IN THESE PLANS WITHOUT APPROVAL BY THE COUNTY ENGINEER.

PROFILE ALIGNMENT AND GRADE OF
SANITARY SEWERS
TO BE CONSTRUCTED IN
HEINER STREET
BETWEEN ARDIS AVE. AND CHARLEMAGNE AVENUE
BETWEEN THE NORTHERLY LINE OF TRACT NO. 14443 AND MANDALE AVE.

SCALE: VERT. 1" = 4'
HORIZ. 1" = 40'

June 1949

PRIVATE CONTRACT NO. 574
W.S. 33
SHEET 1 OF 1 SHEET

PREPARED IN THE OFFICES OF
GLEN ROOD

BY: *Glen Rood*
REG. C.E. NO. 2033

FOR LEGEND
SEE PLAN NO. S-2-64

NOTE: GRADES TO WHICH THIS IMPROVEMENT IS TO BE CONSTRUCTED ARE SHOWN ON PLANS AND PROFILE. GRADE POINTS FOR YEAR OF CURB ARE SHOWN BY CIRCLES ON PROFILES. AT ALL POINTS BETWEEN DESIGNATED POINTS THE GRADE SHALL BE ESTABLISHED SO AS TO CONFORM TO A STRAIGHT LINE DRAWN BETWEEN SAID DESIGNATED POINTS. ELEVATIONS ARE IN FEET ABOVE U.S.G.S. DATUM OR MEAN SEA LEVEL. THIS DRAWING AND THE SPECIFICATIONS ARE HEREBY MADE A PART OF THE SPECIFICATIONS. THE CONTRACTOR SHALL BE PROSECUTED ONLY IN THE OFFICE OF THE COUNTY ENGINEER AND SHALL BE PROSECUTED ONLY IN THE PRESENCE OF THE COUNTY ENGINEER BEFORE WORK CAN BE STOPPED. THE CONTRACTOR MUST OBTAIN A PERMIT TO EXCAVATE IN COUNTY STREETS FROM THE L.A. COUNTY ROAD DEPT. 211 SOUTH MAIN STREET, AND MAKE A DEPOSIT WITH THE COUNTY ENGINEER BILLY LAMONT ENGINE BUILDING, SUFFICIENT TO COVER THE COST OF CONSTRUCTION INSPECTION AND RECORD PLANS.

COUNTY OF LOS ANGELES, CALIFORNIA.

APPROVED: *James T. Rosten*
COUNTY ENGINEER

APPROVED: *James T. Rosten*
ACTING CHIEF ENGINEER OF COUNTY
SANITATION DISTRICT NO. 2

CHECKED BY: *James T. Rosten* JUN 21 1949
OFFICE OF COUNTY ENGINEER, BILLY LAMONT ENGINE BUILDING

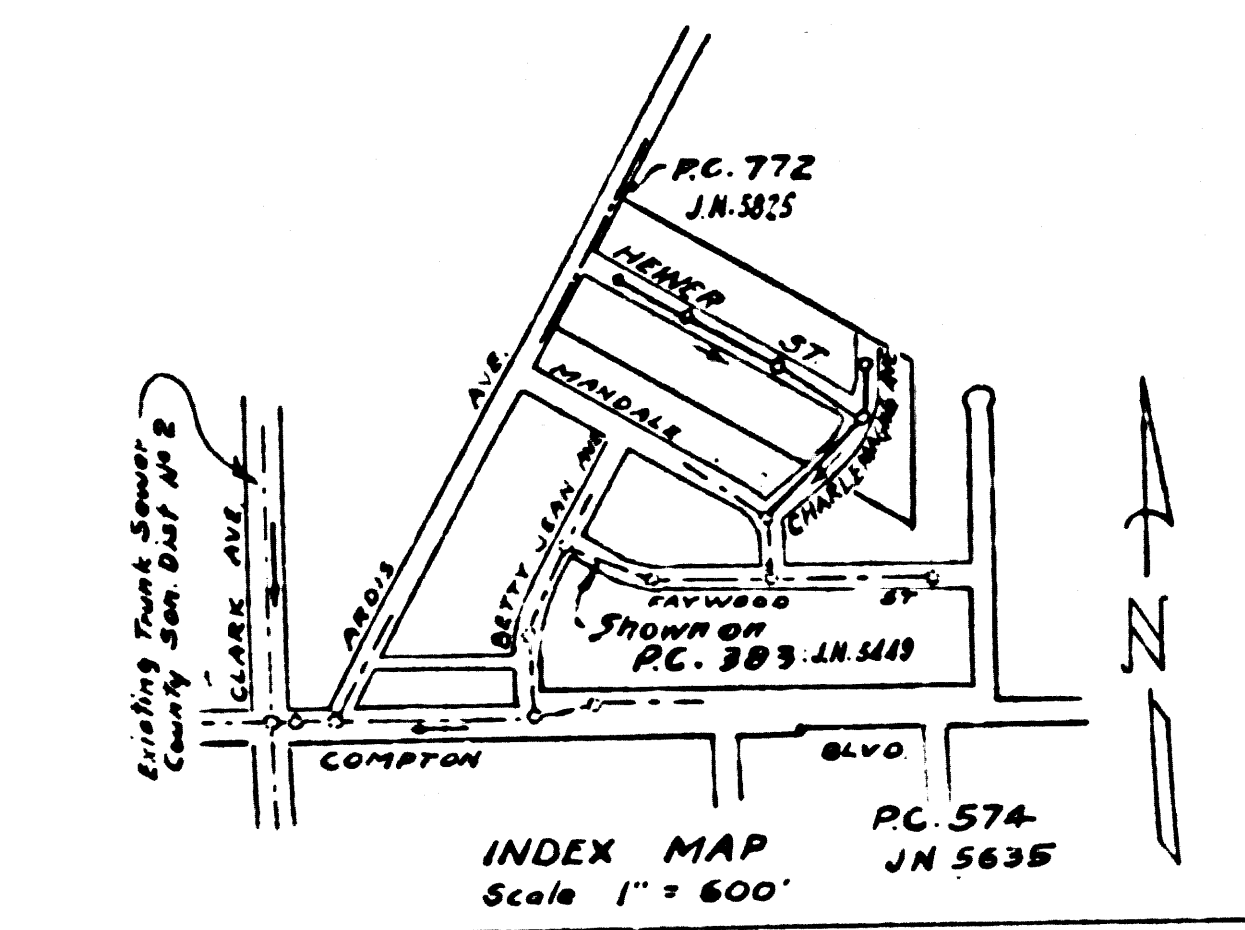
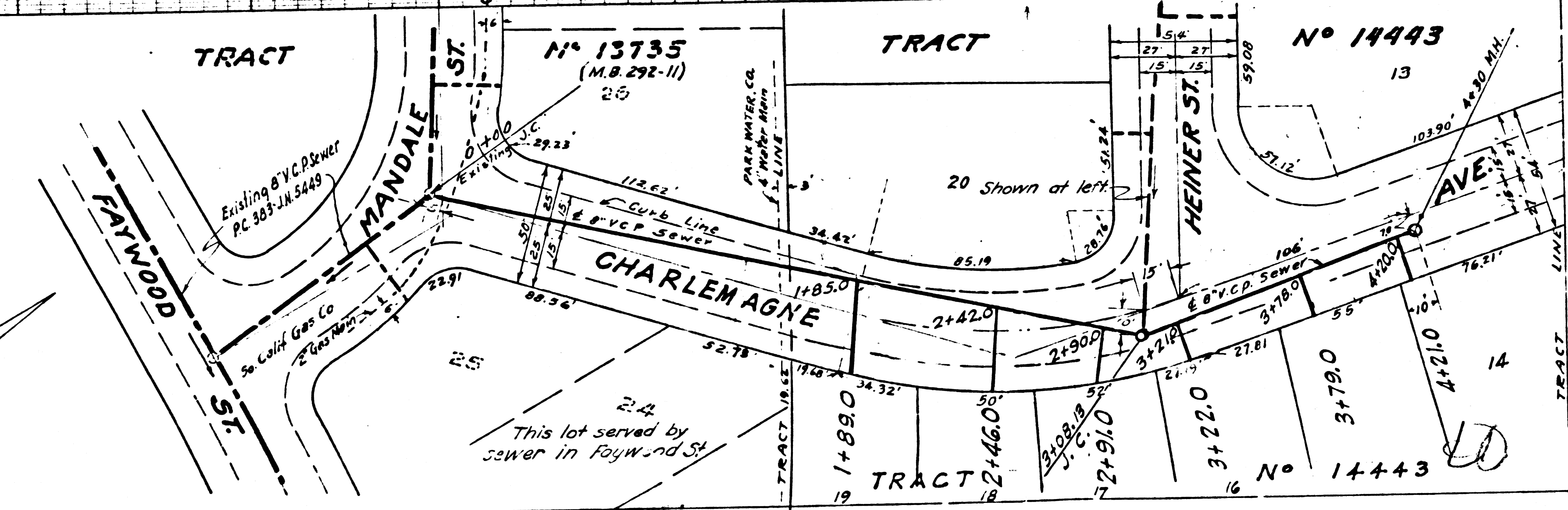
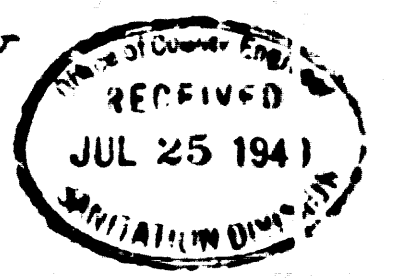

Charles W. ... - 12-8-49

TRIM LINE

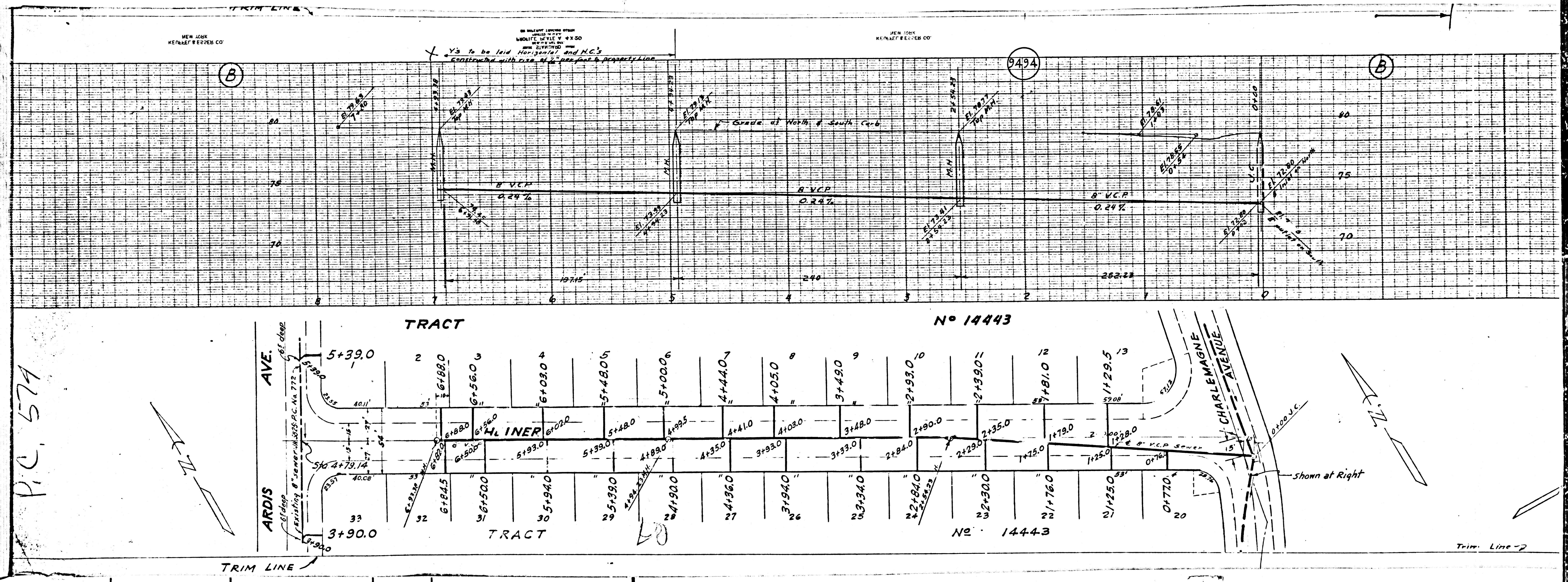

P.C. 574