

- Use Standard Manhole Frames and Covers, 54-117.**
Use Standard Strength Pipe.
Use Cement mortar for all vitrified clay pipe joints.
Resurface all trench within paved area to meet L.A. County Road Dept. requirements.
Construct House Connections with 1/4" per foot rise to property line. Except as noted.
All structures shall be brick sewer structures, 5-a-104 except as noted.

PROFILE ALIGNMENT AND GRADE OF
SANITARY SEWERS
 TO BE CONSTRUCTED IN
GRAYDON AVENUE
 BETWEEN WYLAND WAY AND ST. INDOUSH

PRIVATE CONTRACT NO. 6
 W.S. 46

SHEET 1 OF 3 SHEETS
 PREPARED IN THE OFFICE OF
KARL F. TUTTLE

NOTE:
 No representative of the County Engineer will survey or lay out any portion of the work.
 The location of the sewer pipe shall be as shown on this drawing. The contractor shall be responsible for the location of the sewer pipe and for the location of the manholes. The contractor shall be responsible for the location of the sewer pipe and for the location of the manholes. The contractor shall be responsible for the location of the sewer pipe and for the location of the manholes.

166	167	168	169	170	171	172	173	174	175	176	177
7+050	6+450	5+850	5+250	4+650	4+050	3+475	2+865	2+270	1+675	1+075	0+550
7+075	6+475	5+875	5+275	4+675	4+075	3+500	2+890	2+295	1+700	1+100	0+575
124	123	122	121	120	119	118	117	116	115	114	113
	1		4		1		0		7		

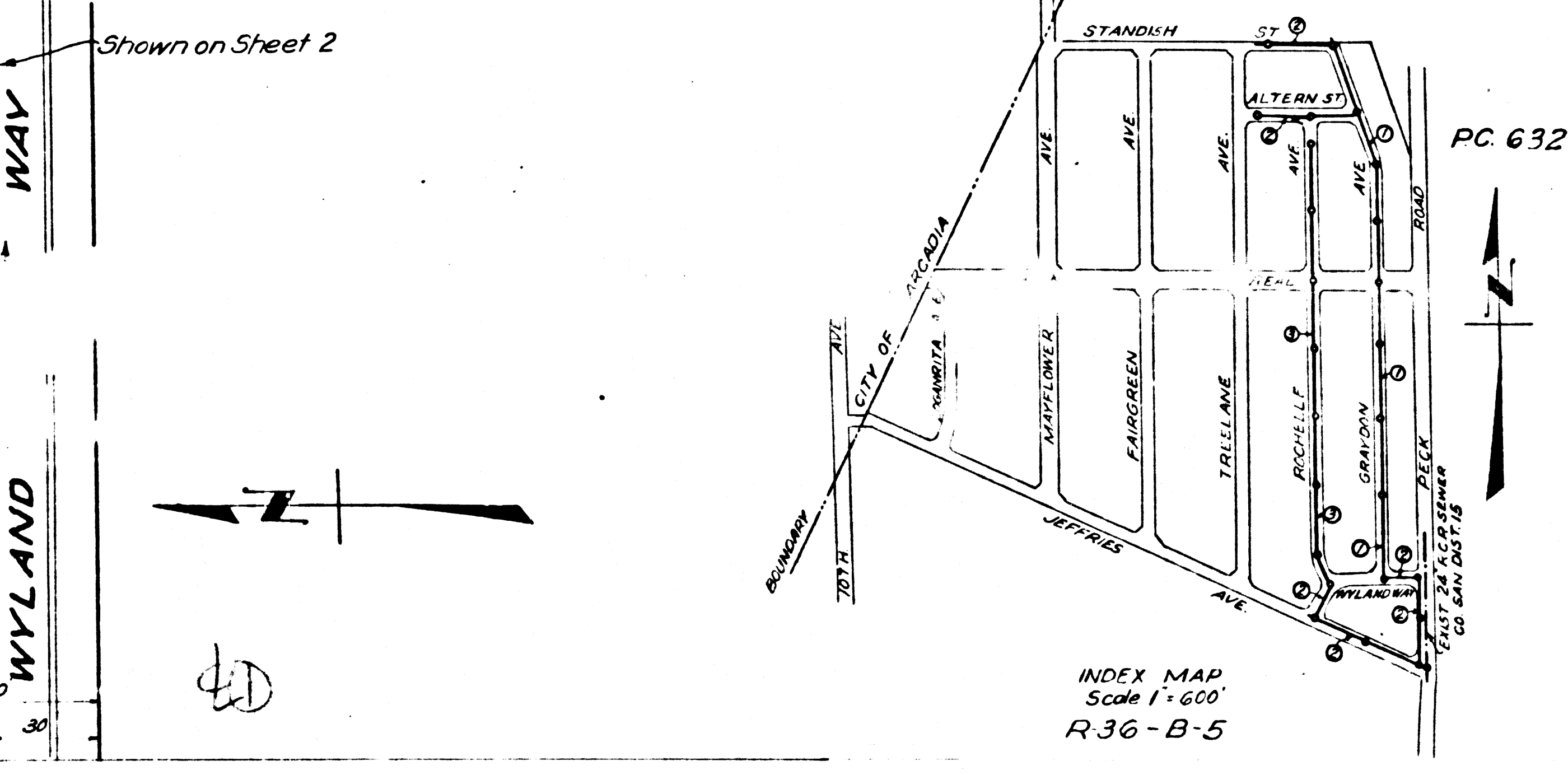

FOR LEGEND
 SEE PLAN NO. 632

NOTE:
 Grades to which this improvement is to be constructed are shown on this drawing. The contractor shall be responsible for the location of the sewer pipe and for the location of the manholes. The contractor shall be responsible for the location of the sewer pipe and for the location of the manholes. The contractor shall be responsible for the location of the sewer pipe and for the location of the manholes.

APPROVED: *Alfred J. Tuttle*
 COUNTY ENGINEER

APPROVED: *Carl F. Tuttle*
 CIVIL ENGINEER

CHECKED: *Carl F. Tuttle*
 CIVIL ENGINEER

Final Ck T.P. 4/21/48

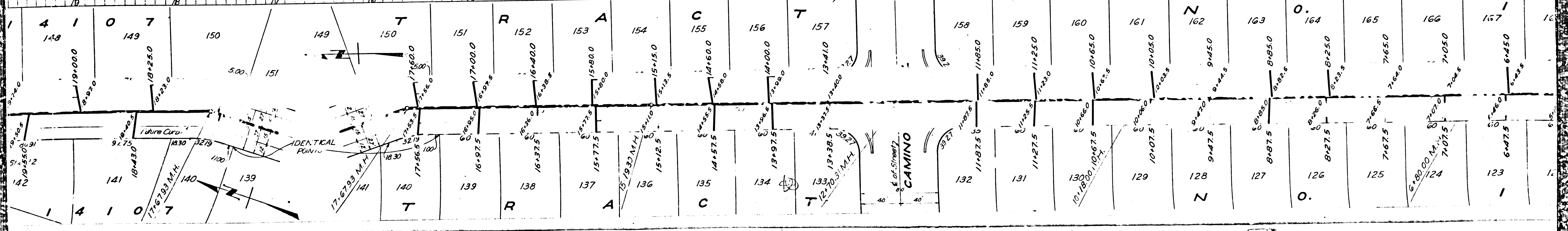
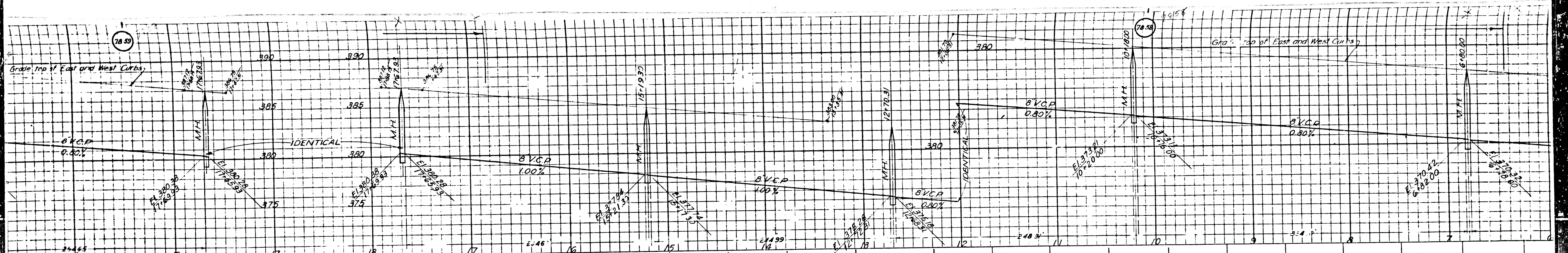

123 124 125 126 127 128 129 130 131 132 133 134 135 136 137 138 139 140 141 142
 143 144 145 146 147 148 149 150 151 152 153 154 155 156 157 158 159 160 161 162 163 164 165 166 167

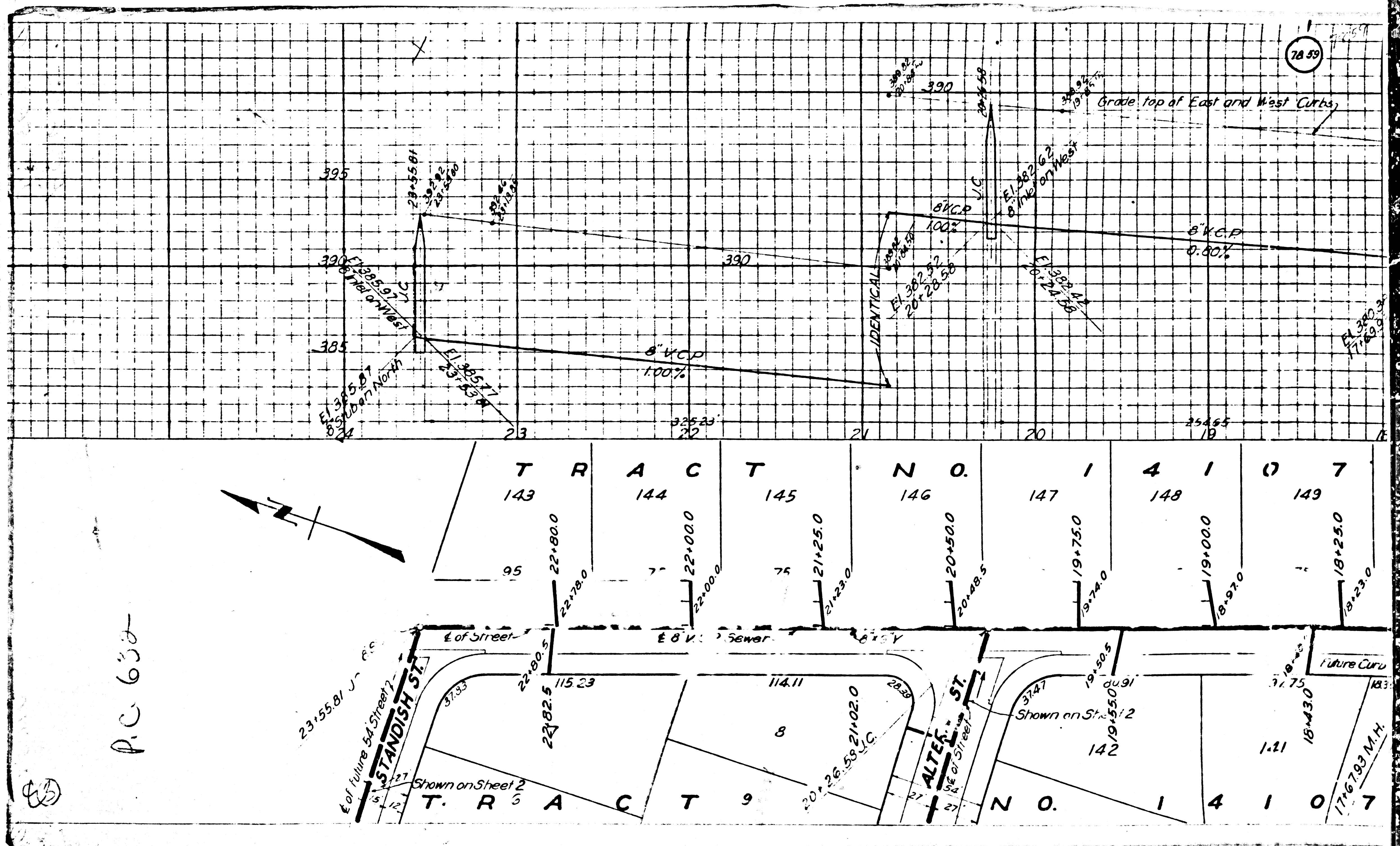

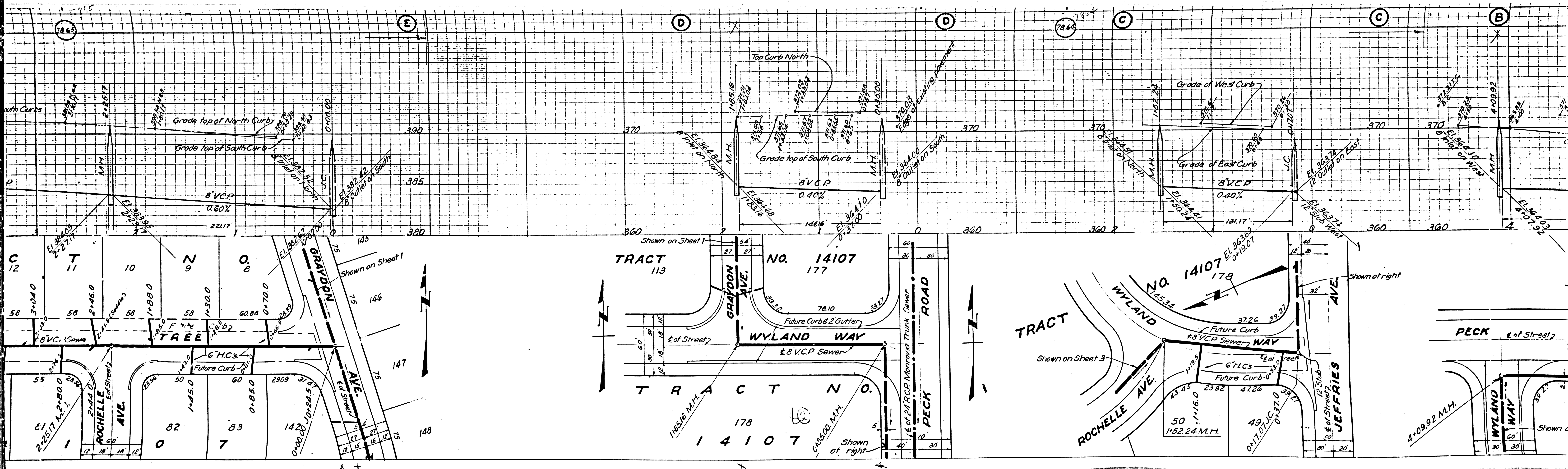

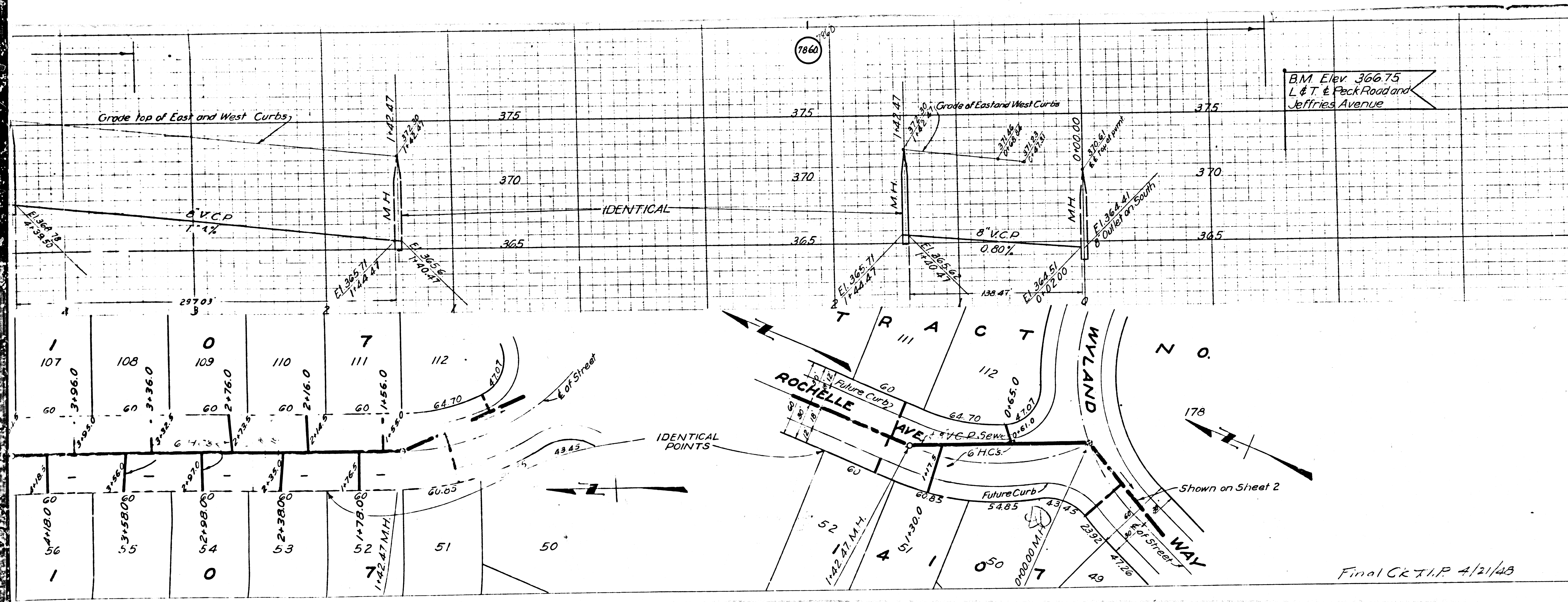

PROFILE ALIGNMENT AND GRADE OF
SANITARY SEWERS
 TO BE CONSTRUCTED IN
ROCHELLE AVENUE
 BETWEEN WYLAND WAY AND 210 FEET SOUTH OF
 ALTERN STREET

PRIVATE CONTRACT NO. 632
 W.S. 46
 SEPT. 1947

SHEET 3 OF 3 SHEETS
 PREPARED IN THE OFFICES OF
KARL F. TUTTLE
 BY *Karl F. Tuttle* R.E. 2000

FOR CONSTRUCTION NOTES
 SEE SHEET 1

COUNTY OF LOS ANGELES, CALIFORNIA
 APPROVED *Alfred J. Jones*
 COUNTY ENGINEER
 APPROVED *Carl E. Brown*
 CHIEF ENGINEER OF COUNTY
 SANITATION DISTRICT NO. 15
 CHECKED *Carl E. Brown* Sept 23, 1947
 COUNTY ENGINEER, REG. C.E. NO. 8622

Final CR T.I.P. 4/21/48

157.037

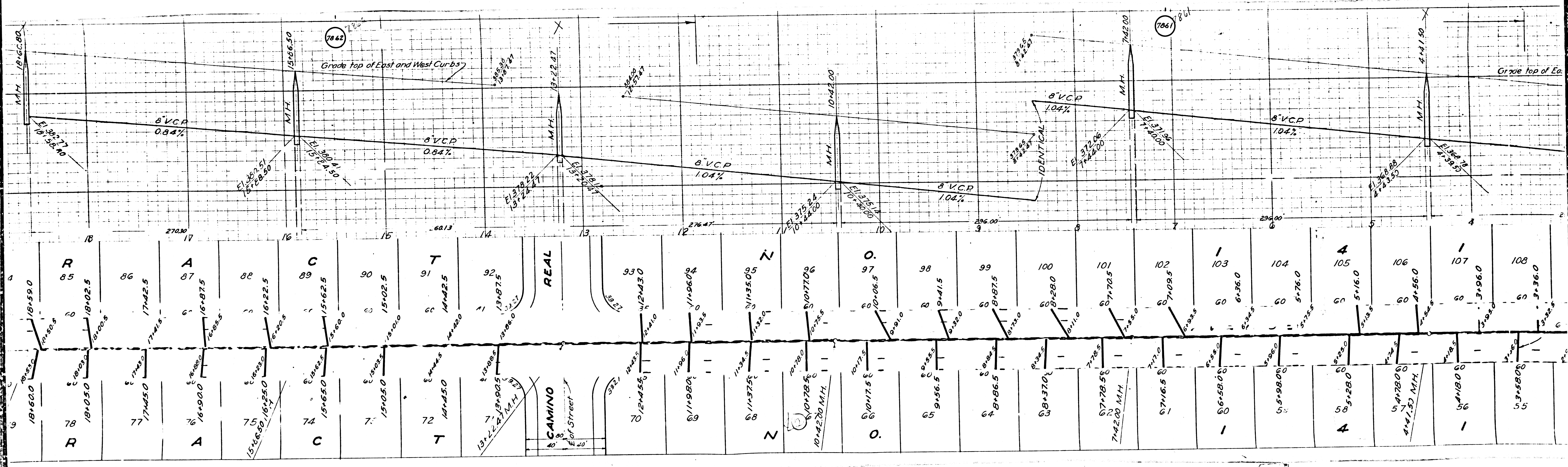

18	17	16	15	14	13	12	11	10	9	8	7	6	5	4	3	2								
R 85	86	A 87	88	C 89	90	T 91	92	REAL	93	94	Z 95	O 96	97	98	99	100	101	102	I 103	104	4 105	106	I 107	108
18+59.0	18+02.5	17+42.5	16+87.5	15+62.5	15+02.5	14+42.5	13+87.5	12+43.0	11+96.0	11+35.0	10+70.0	10+06.5	9+41.5	8+87.5	8+28.0	7+70.5	7+09.5	6+56.0	6+00.0	5+76.0	5+16.0	4+56.0	3+96.0	3+36.0
18+60.0	18+05.0	17+45.0	16+90.0	15+65.0	15+05.0	14+45.0	13+90.0	12+45.0	11+98.0	11+37.5	10+75.0	10+17.5	9+56.5	8+98.5	8+37.0	7+78.5	7+16.5	6+58.0	6+00.0	5+98.0	5+28.0	4+78.0	4+18.0	3+58.0

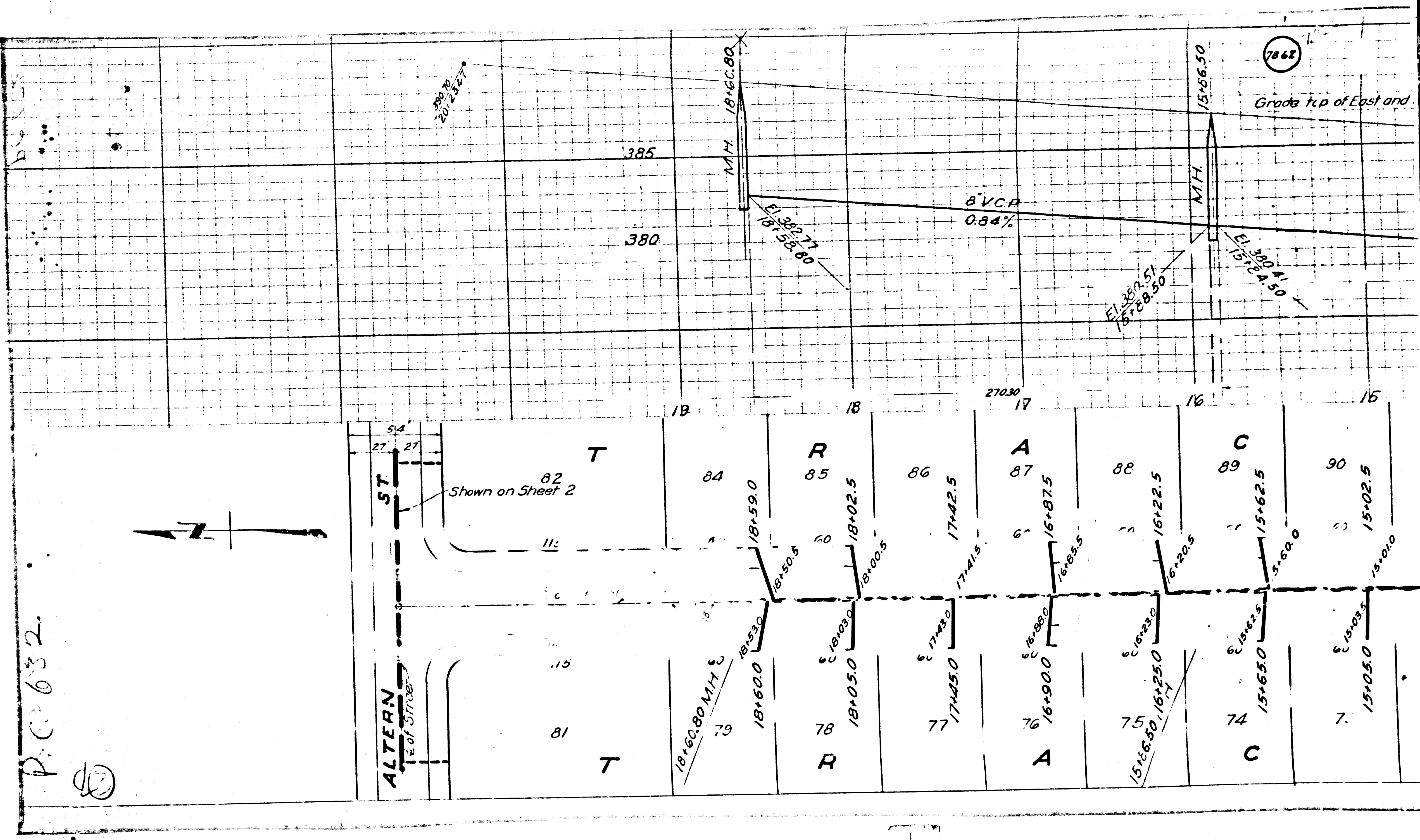

P.C. 632

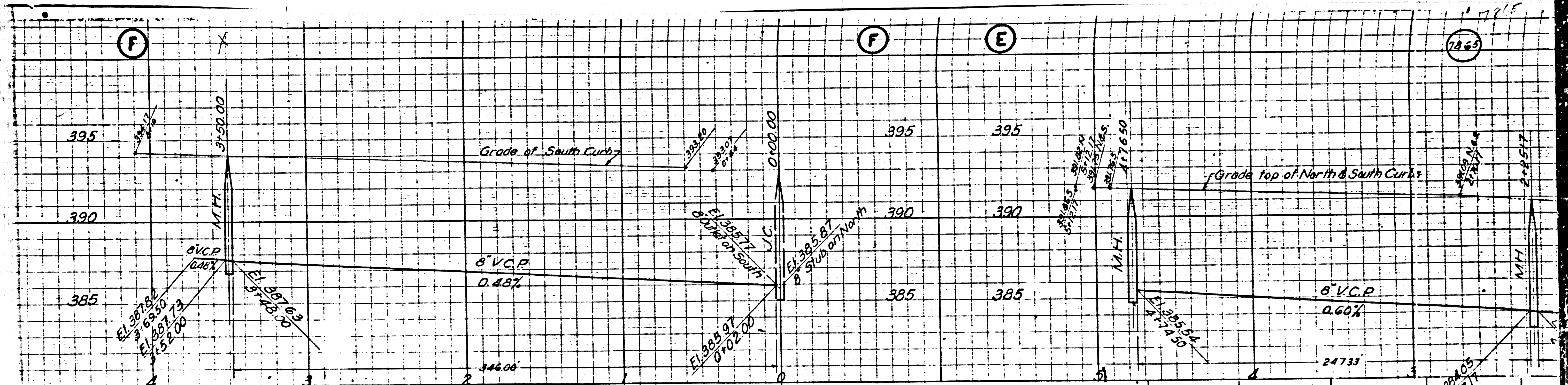
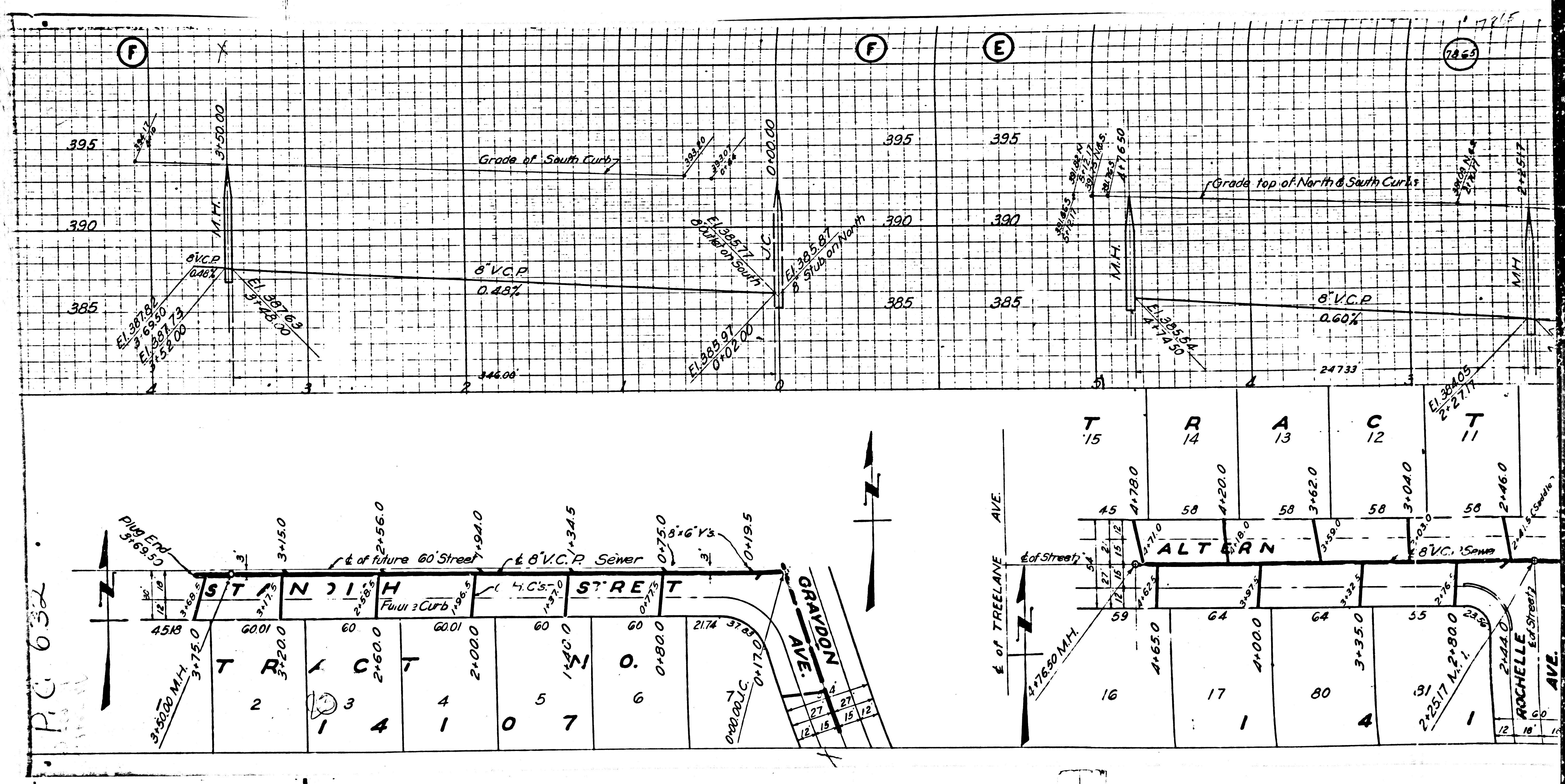

P.C. 632

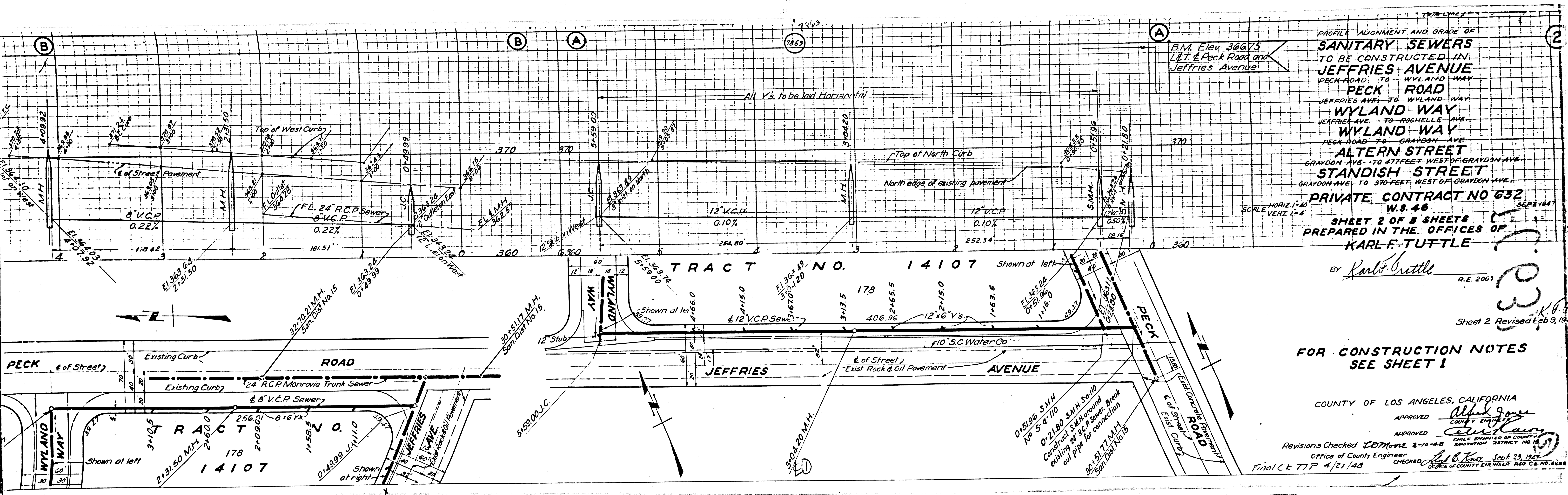

PROFILE ALIGNMENT AND GRADE OF
SANITARY SEWERS
 TO BE CONSTRUCTED IN
JEFFRIES AVENUE
 PECK ROAD TO WYLAND WAY
PECK ROAD
 JEFFRIES AVE. TO WYLAND WAY
WYLAND WAY
 JEFFRIES AVE. TO ROGHELLE AVE.
WYLAND WAY
 PECK ROAD TO GRAYDON AVE.
ALTERN STREET
 GRAYDON AVE. TO 477 FEET WEST OF GRAYDON AVE.
STANDISH STREET
 GRAYDON AVE. TO 370 FEET WEST OF GRAYDON AVE.
PRIVATE CONTRACT NO 632
 W.S. 46
 SCALE HORIZ. 1"=40'
 VERT. 1"=4'
 SHEET 2 OF 3 SHEETS
 PREPARED IN THE OFFICES OF
KARL F. TUTTLE
 BY *Karl F. Tuttle* R.E. 2007
 Sheet 2 Revised Feb 9, 1947

FOR CONSTRUCTION NOTES
SEE SHEET 1

COUNTY OF LOS ANGELES, CALIFORNIA
 APPROVED *Alfred Jones*
 COUNTY ENGINEER
 APPROVED *Carl K. ...*
 CHIEF ENGINEER OF COUNTY
 SANITATION DISTRICT NO. 15
 Revisions Checked *John ...* 2-10-48
 Office of County Engineer
 Final CK TTP 4/21/48
 CHECKED *John B. Knox* Sept 23, 1947
 OFFICE OF COUNTY ENGINEER TAG. C.E. NO. 6488