

7271
7881



BM 80-93 El 158.856 F.B. 1176 d. 125
 (Buckley 1861) 1050' North of Washington
 Blvd. 4" in Conc. Irrigation Pipe

1. Use Standard Malleable Frames and Covers, S-a-117
2. Use Standard Strength Pipe
3. Use Cement Mortar for all Vitrified Clay Pipe Joints
4. All structures shall be brick sewer structures, 5' x 10', except as noted
5. Construct House Connections with invert at property Line 4' Feet below curb grade

NOTE:
 No representative of the County Engineer will survey or layout any portion of the work.
 The owner or his authorized representative shall furnish the County Engineer with Grade
 elevations and locations of all existing structures and shall provide stakes for them at
 their proper locations with skidging plainly marked. Any change of location shall be
 requested in writing by the owner or his representative.
 In case of necessity, such as a change in these plans, without approval of the County Engineer.

PROFILE ALIGNMENT AND GRADE OF
SANITARY SEWERS
 TO BE CONSTRUCTED IN
SARAGOSA STREET
 BETWEEN VANPORT AVE. AND ALCARON AVENUE
BROADWAY
 BETWEEN SOUTH AND NORTH LINE OF TRACT NO. 15062
VANPORT AVENUE
 BETWEEN SARAGOSA ST. AND COOLHURST DRIVE
COPPERSDALE AVENUE
 BETWEEN SARAGOSA ST. AND COOLHURST DR.
CHIPPENDALE AVENUE
 BETWEEN SARAGOSA ST. AND COOLHURST DR.
GLENGARRY AVENUE
 BETWEEN SARAGOSA ST. AND COOLHURST DR.
 PRIVATE CONTRACT NO. 701
 W.S. 37
 SCALE: HORIZ. 1" = 40' VERT. 1" = 10'
 PREPARED IN THE OFFICE OF
KARL F. TUTTLE
 DEC. 1947

BY: *Karl F. Tuttle*
 COUNTY ENGINEER
 R.E. 2000

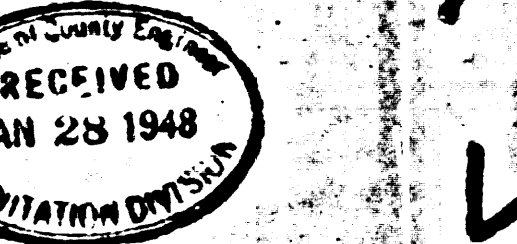

NOTE:
 Grades to which this improvement is to be constructed are shown on Plans and Profiles. Grade is shown to top of curb, centerline of street or centerline of alley are shown by circles on Profiles. At all points between designated points the grade shall be established so as to conform to a straight line drawn between said designated points.
 Elevations are in feet above U.S.G.S. datum or mean sea level.
 This drawing and the data hereon are hereby made a part of the specifications.
 Work shall be constructed according to specifications on file in the office of the County Engineer and shall be prosecuted only in the presence of the County Engineer.
 Before work can be started, the contractor must obtain a permit to excavate in County Streets from the L.A. County Road Dept., 104 Hall of Records and make a deposit with the County Engineer, 700 Fisher League Bldg., sufficient to cover the cost of construction inspection and Record Plans.
 If work is to be done in a State Highway a permit must be obtained from the State of California, Division of Highways, 808 State Bldg. after making the deposit with the County Engineer.

COUNTY OF LOS ANGELES, CALIFORNIA
 APPROVED *Karl F. Tuttle*
 COUNTY ENGINEER
 APPROVED *Carl E. Larson*
 COUNTY ENGINEER
 CHECKED *Tommy* Jan 15 1948
 Office of County Engineer

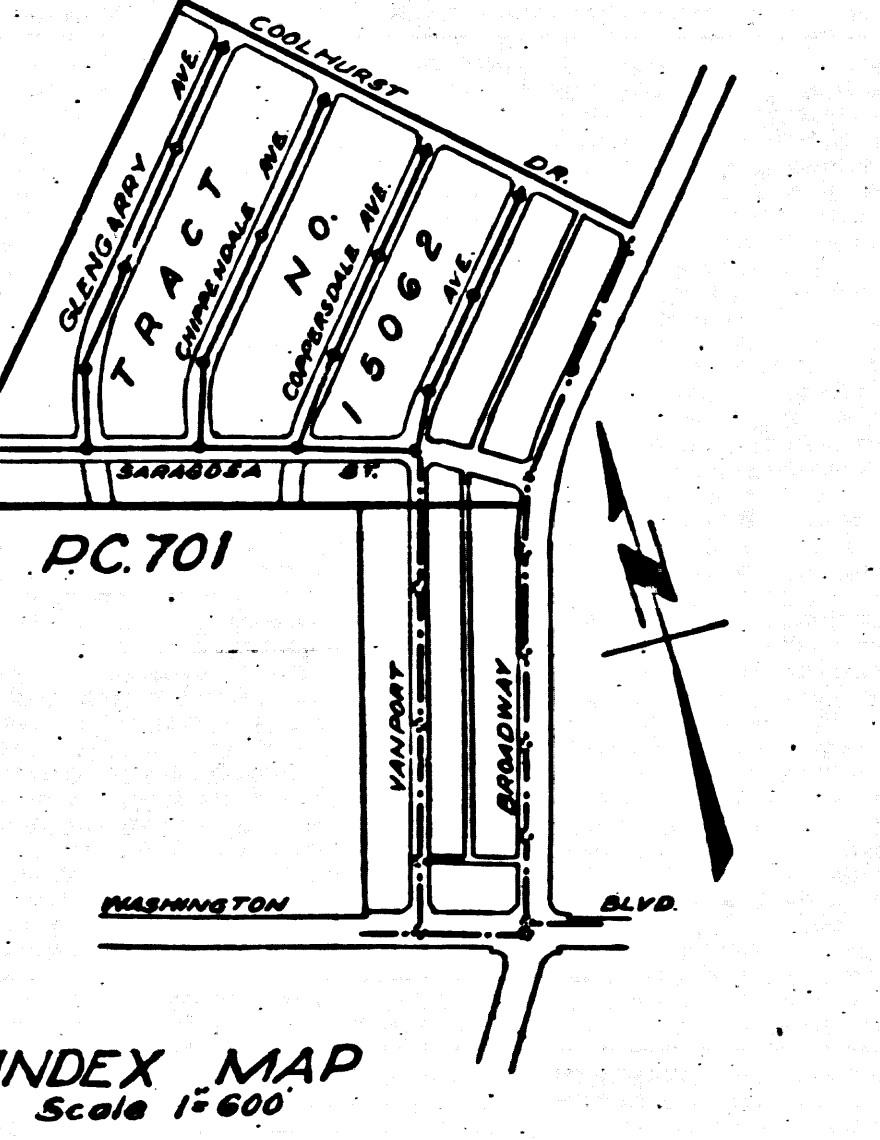

FURNICE T.P.P. 4/24/48

PC. 701

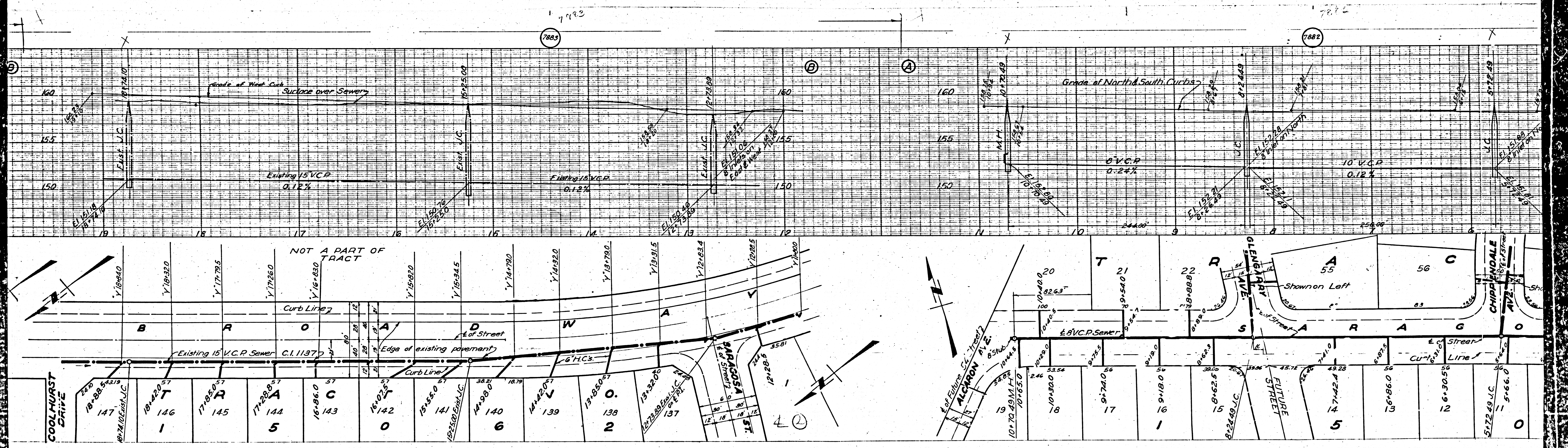

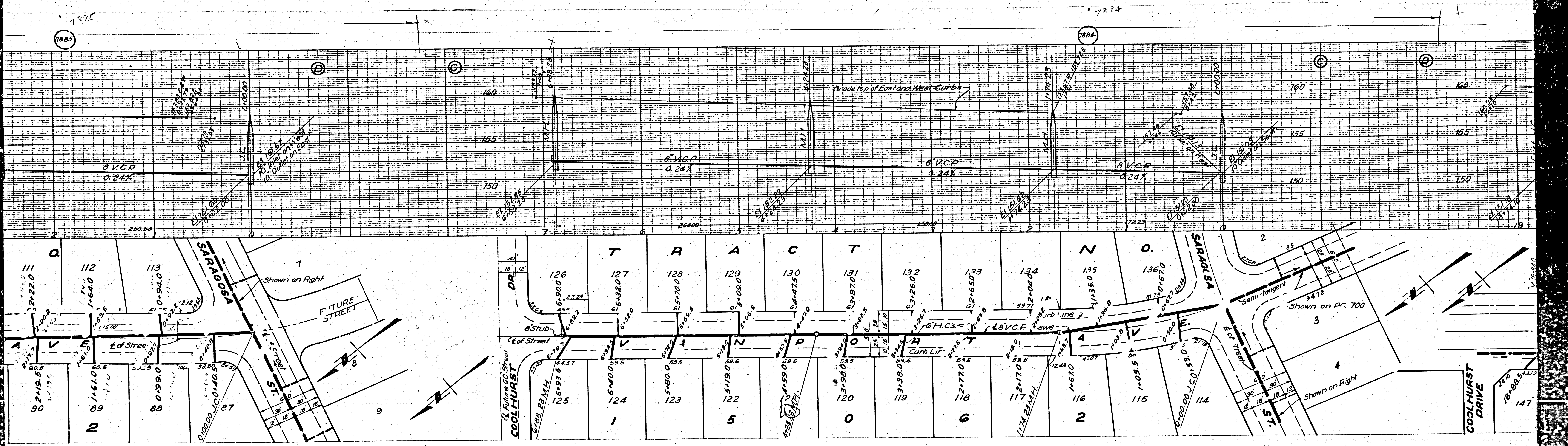

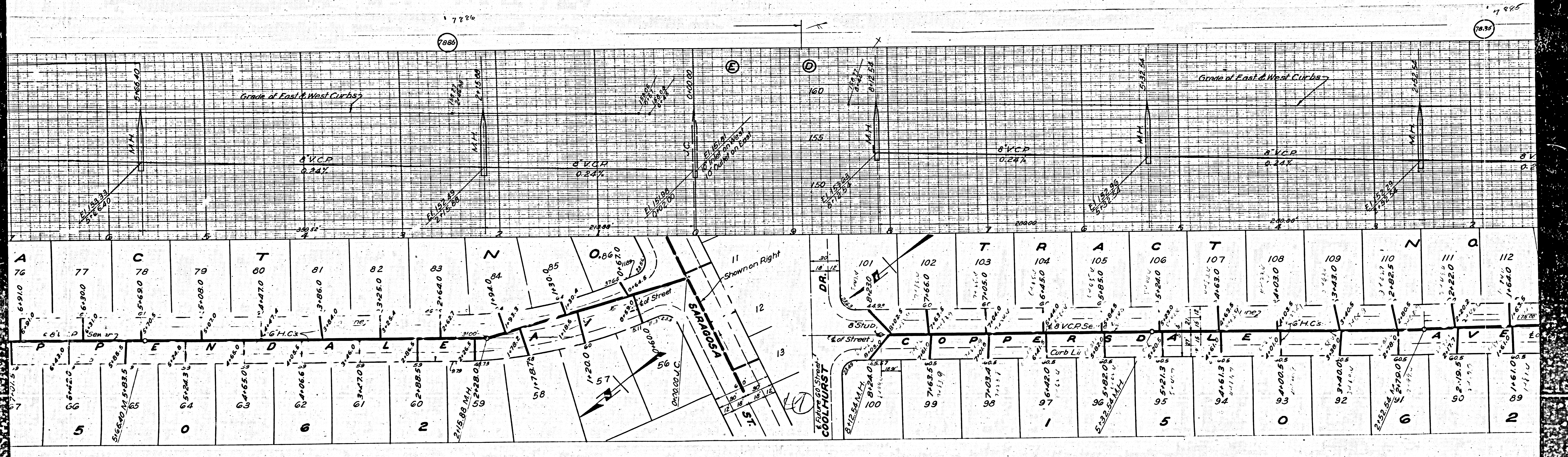

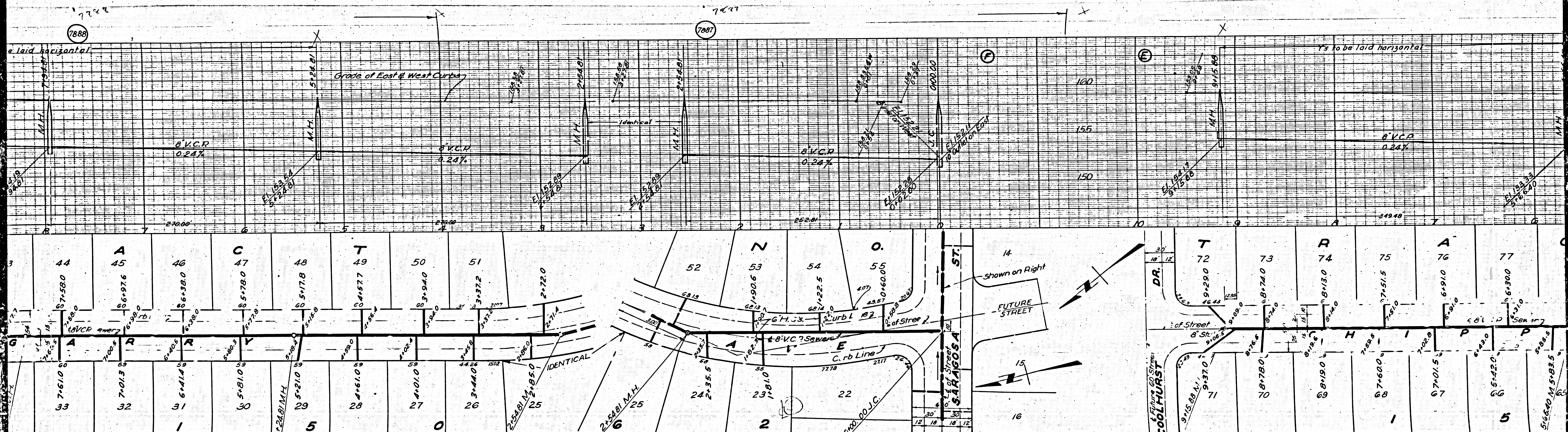

M

N

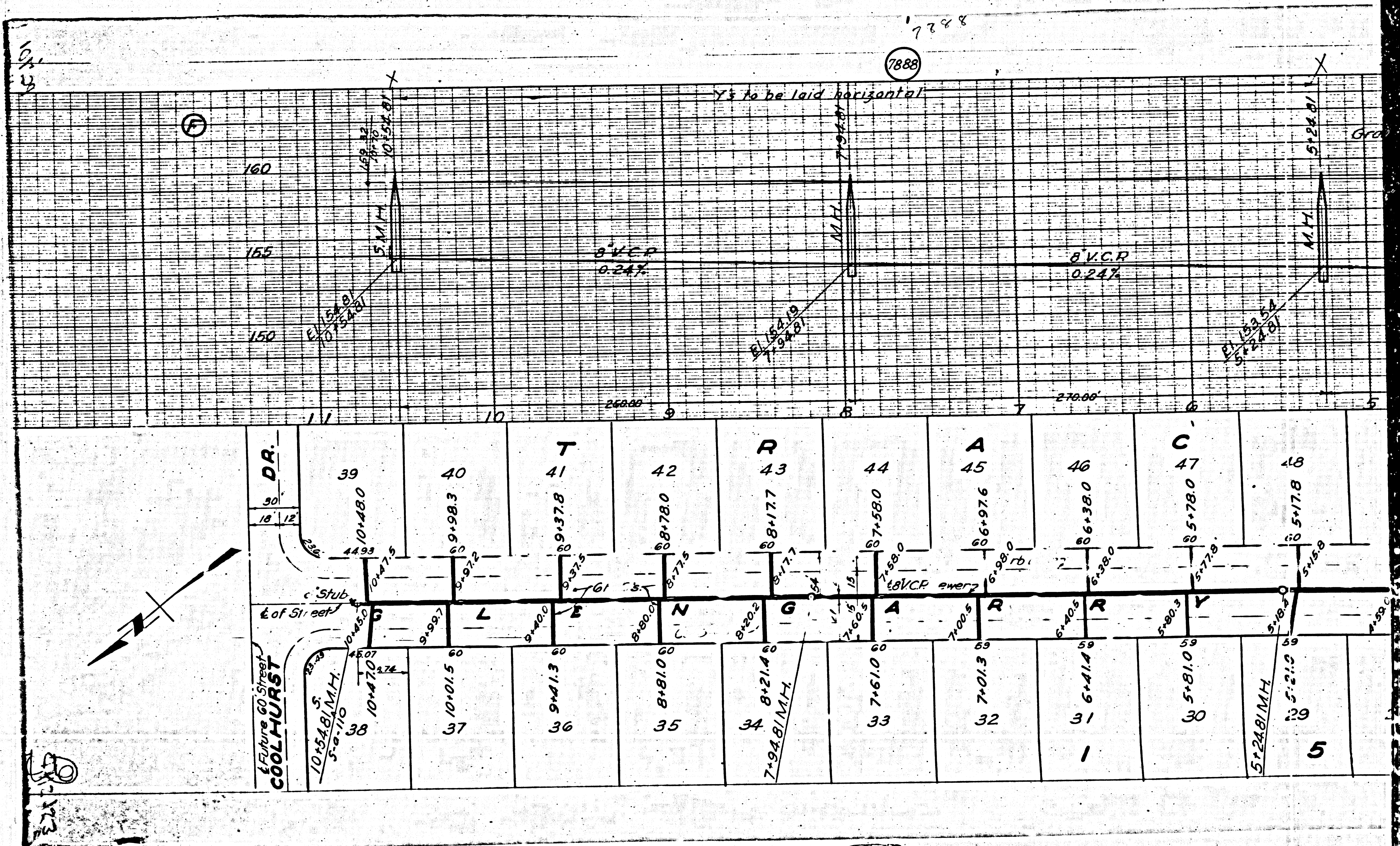

150

7888

Ys to be laid horizontal

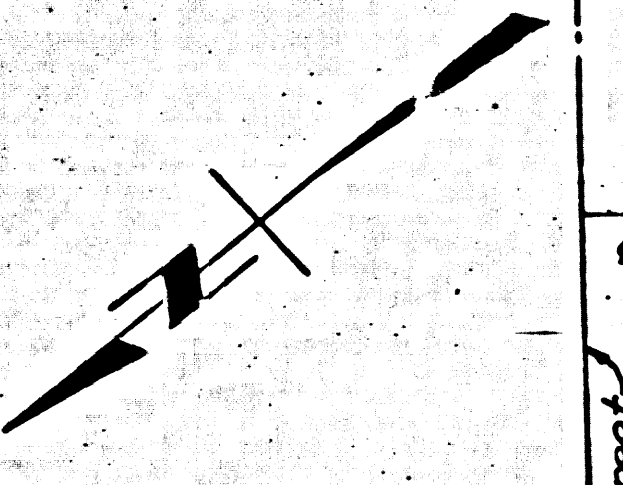

39	40	41	42	43	44	45	46	47	48
10+148.0	9+98.3	8+37.8	8+78.0	8+17.7	7+58.0	6+97.6	6+38.0	5+78.0	5+17.8
38	37	36	35	34	33	32	31	30	29
10+170.0	10+01.5	9+41.3	8+81.0	8+21.4	7+61.0	7+01.3	6+41.4	5+81.0	5+21.0

M5

M5