

NEW YORK
KENNETH E. EGGEN CO.

NEW YORK
KENNETH E. EGGEN CO.

NEW YORK
KENNETH E. EGGEN CO.

NEW YORK
KENNETH E. EGGEN CO.

NEW YORK
KENNETH E. EGGEN CO.

Grades to which this improvement is to be constructed or shown on plans and profiles.
Elevations shown are in feet above U.S.G.S. datum plane or mean sea level.
All work shall be constructed in accordance with Specifications of the City of
Compton, on file in the office of the City Engineer of said City.
This drawing and the data shown hereon are hereby made a part of the Specifications.
All Ordinances of the City of Compton applicable hereto shall be complied with.

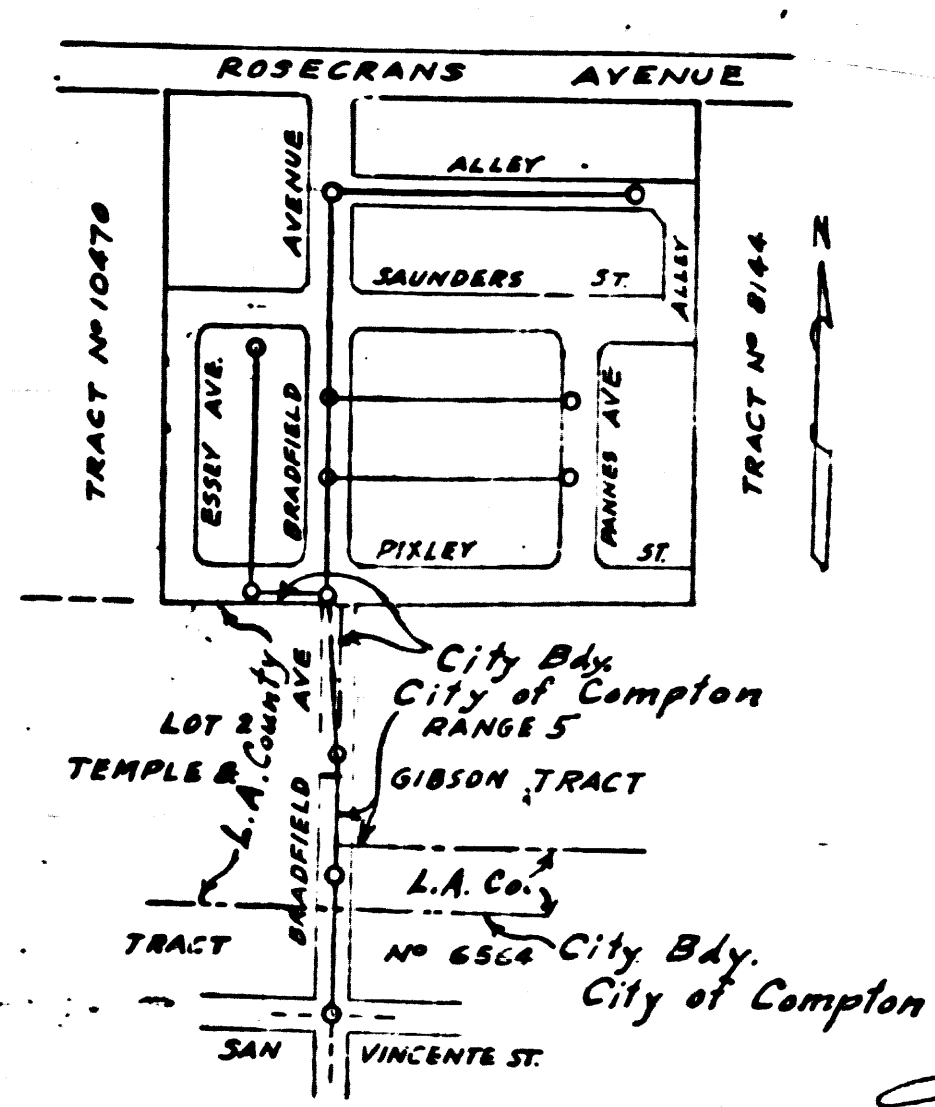
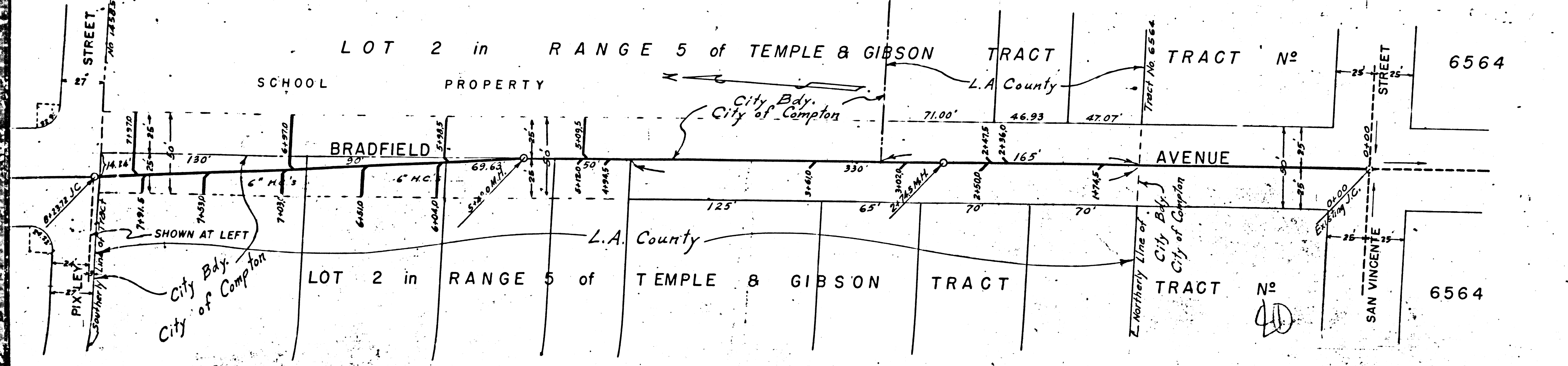
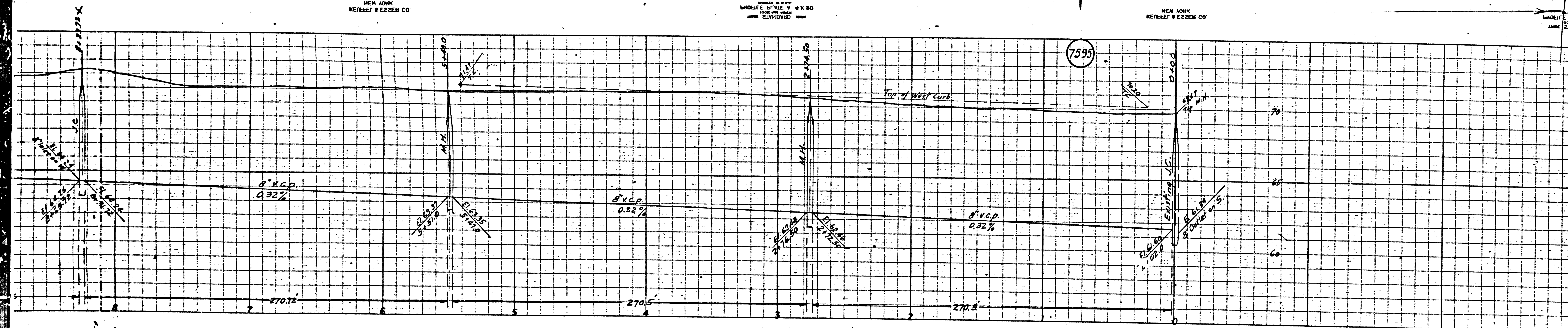

PC 749
PROFILE ALIGNMENT AND GRADE OF
SANITARY SEWERS
TO BE CONSTRUCTED IN
TRACT N^o 14585
IN THE CITY OF COMPTON, CALIFORNIA,
Consisting of One Sheet

April, 1947. VERTICAL SCALE 1" = 4'
WS. 32 HORIZONTAL SCALE 1" = 40'

PREPARED BY GLEN ROOD
Glen Rood
Registered Engineer No. 2093.

APPROVED,
Don W. Robins
City Engineer, City of Compton.

APPROVED,
Carl L. ...
Chief Engineer, County Sanitation District No. 1

10
645
01