

B.M. Elev. 359.87 L & T East
Curb of Peck Rd 60' North of
Langden Ave. F.B.B. 44-29

8560

1. Use Standard Mable frames and covers, S-a-171.
2. Use Standard Strength pipe.
3. Use cement mortar for all vitrified clay pipe joints.
4. Construct house connections with Invert of property line 5 feet below curb grade.
5. All structures shall be brick sewer structures, S-a-104.
6. Plastic pipe will fracture within paved area to meet L.A. Civil Department's requirements.

PROFILE ALIGNMENT AND GRADE OF
SANITARY SEWERS
TO BE CONSTRUCTED IN
PECK ROAD
FROM 635' S. OF ATARA ST. TO ARMUJO ST.
ATARA STREET
PECK RD. TO 103' W. OF PECK RD.
EL SUR STREET
PECK RD. TO 210' W. OF PECK RD.
AVORA STREET
PECK RD. TO 262' W. OF PECK RD.
CHULA STREET
PECK RD. TO ARMUJO ST.
ARMUJO STREET
PECK RD. TO 210' W. OF PECK RD.
PRIVATE CONTRACT NO. 764
W.S. 46

NOTE: No responsibility of the County Engineer will survive or be out of the portion of the work that shall be the responsibility of the contractor. The County Engineer will not be responsible for any errors or omissions in the drawings or specifications. The contractor shall be responsible for all dimensions and shall locate all structures and manholes in accordance with the drawings and specifications. Any change in location shall be requested in writing by the contractor and approved by the County Engineer. All structures shall be constructed in accordance with the County Engineer's specifications.

SHEET 1 OF 1 SHEETS
PREPARED IN THE OFFICE OF
KARL F. TUTTLE

BY **Karl F. Tuttle** Revised June 22, 1948
FOR LEGEND
SEE PLAN No. S-464

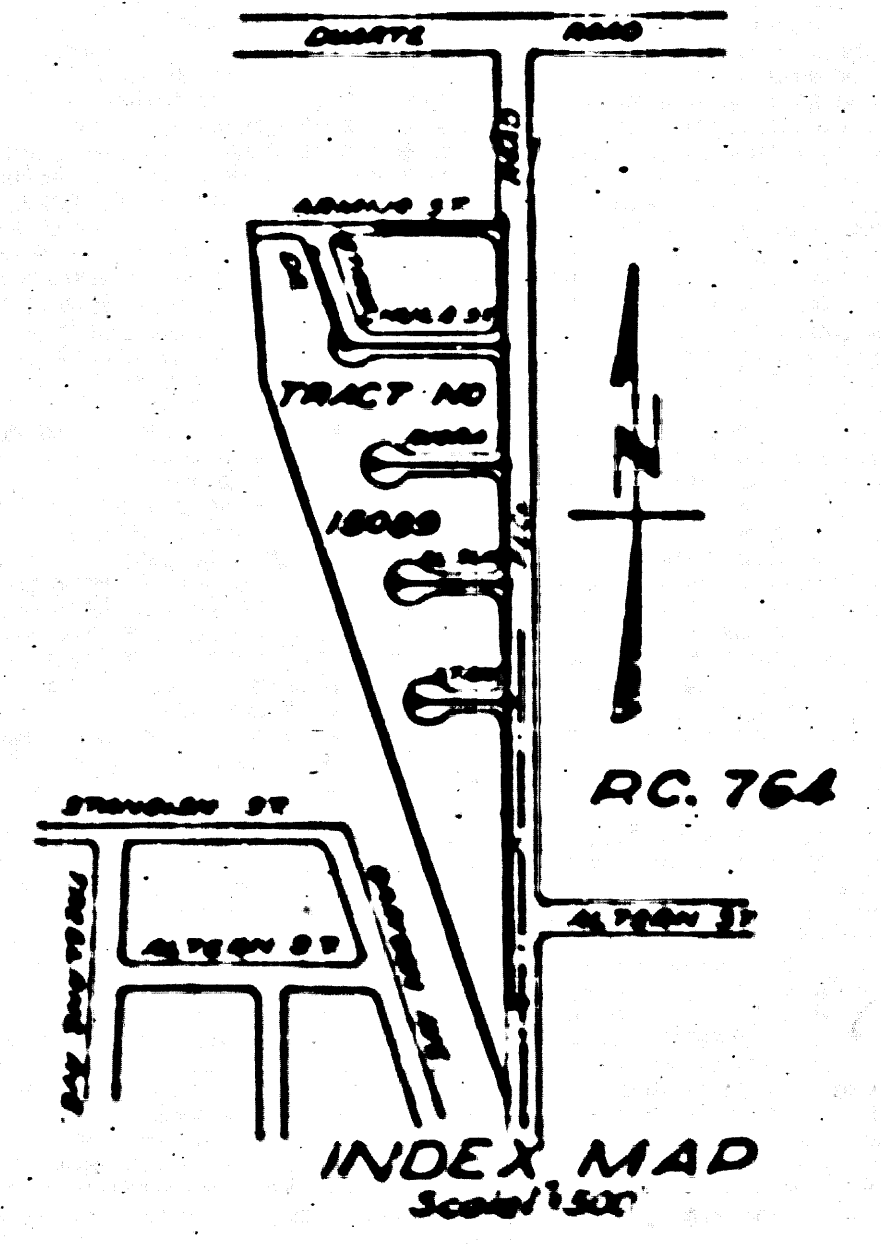

NOTE: Grades to which this improvement is to be constructed are shown on Plans and Profile. Grade points for top of curb, center line of street or centerline of alley are shown by circles or triangles. At all points between designated points the grade shall be established so as to conform to a straight line drawn between said designated points. Elevation are in feet above U.S.G.S. datum or mean sea level. This drawing and the data herein are hereby made a part of the specifications. Work shall be constructed according to specifications on file in the office of the County Engineer and shall be proceeded only in the presence of the County Engineer. Bids may be opened at the County Engineer's office, 211 S. Main Street, and made a deposit with the County Engineer. The County Engineer shall be notified to cover the cost of construction inspection and record plans. If work is to be done on State property, a permit must be obtained from the State of California, Division of Highways, 800 State Bay of the making the deposit with the County Engineer. COUNTY OF LOS ANGELES, CALIFORNIA

APPROVED **[Signature]**
County Engineer

APPROVED **[Signature]**
County Engineer

REVISIONS CHECKED **[Signature]** OFFICE OF COUNTY ENGINEER
CHECKED BY **[Signature]** OFFICE OF COUNTY ENGINEER

BC 564

40








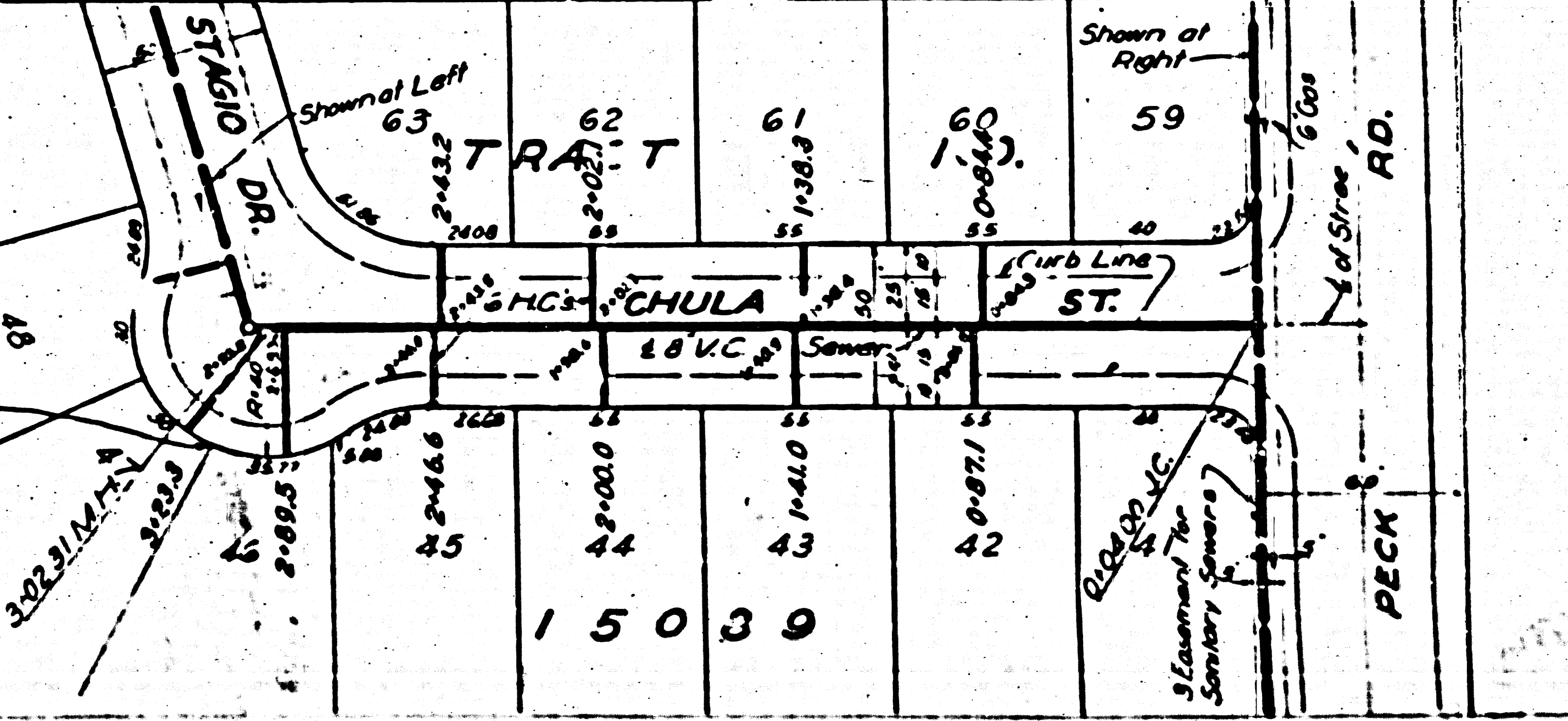
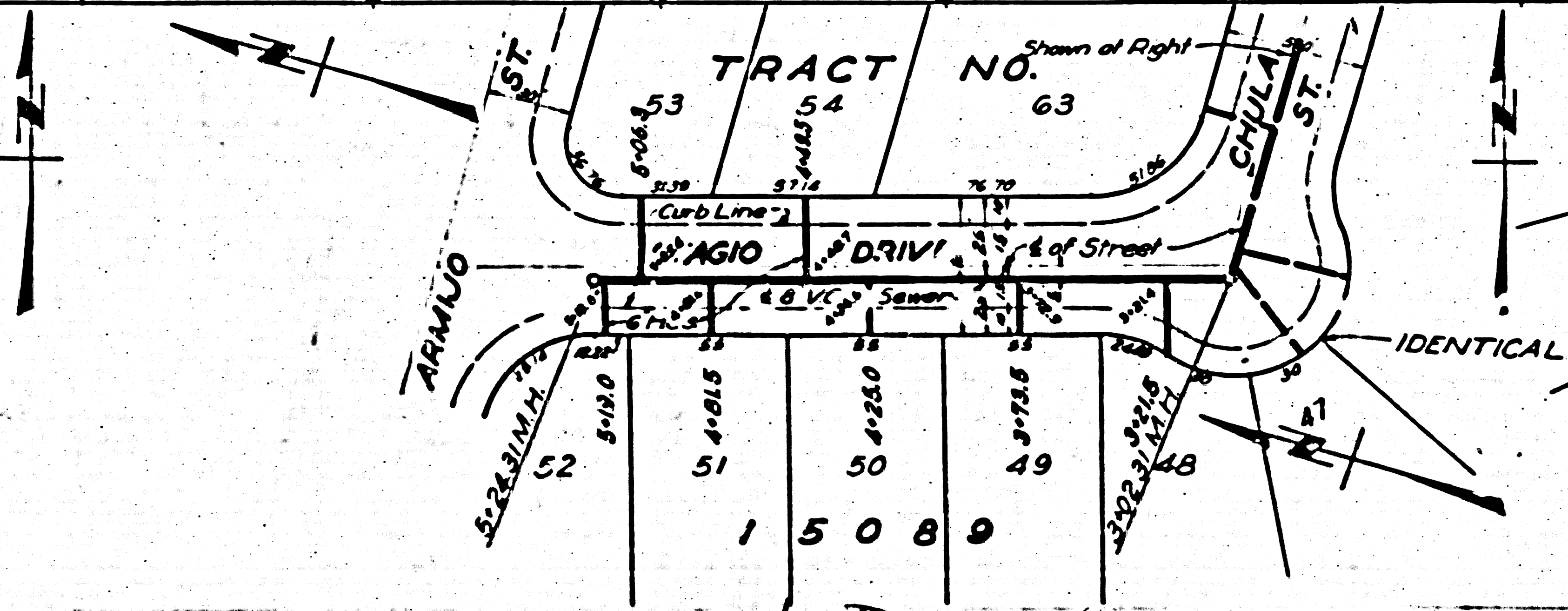
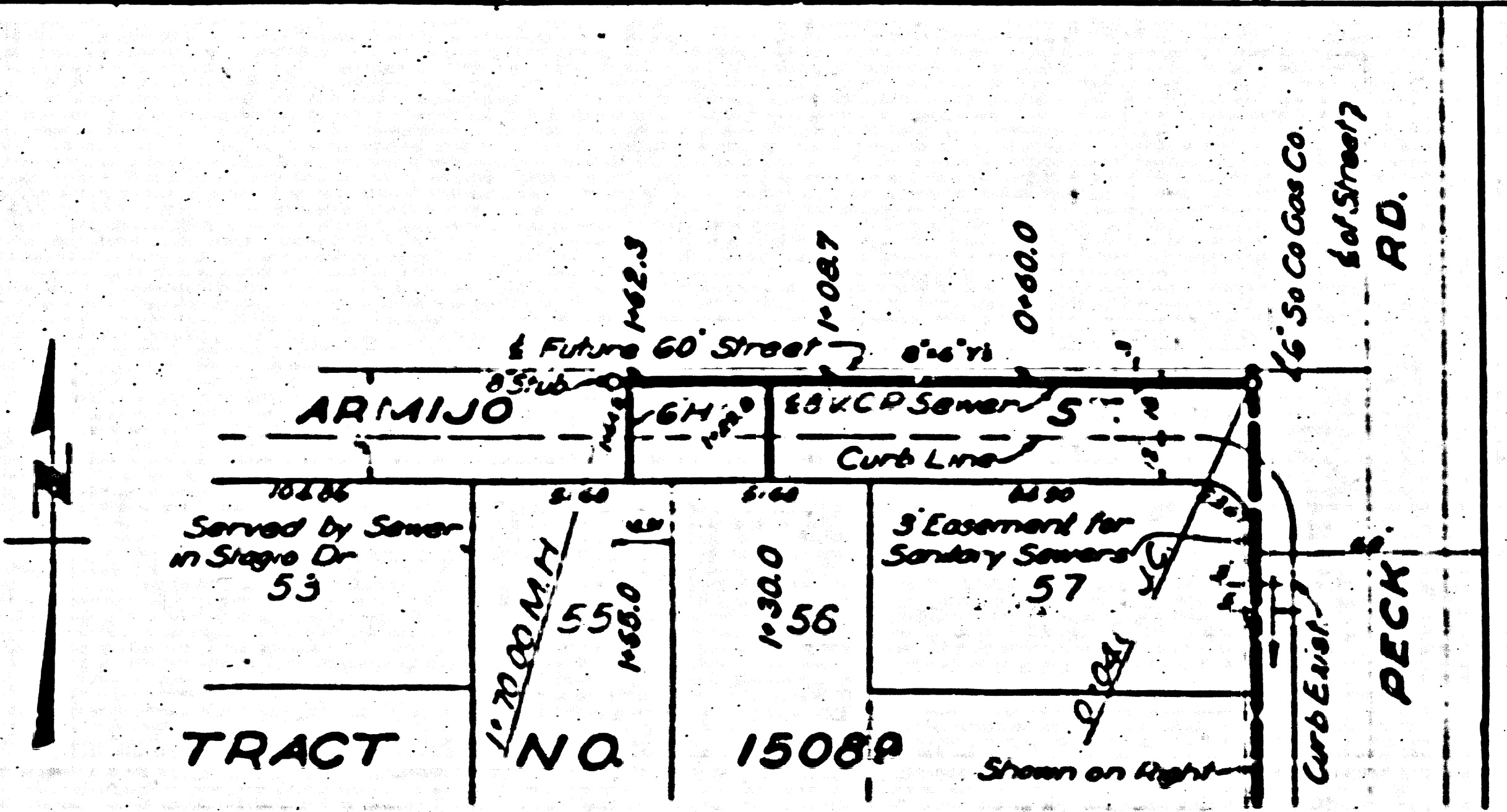
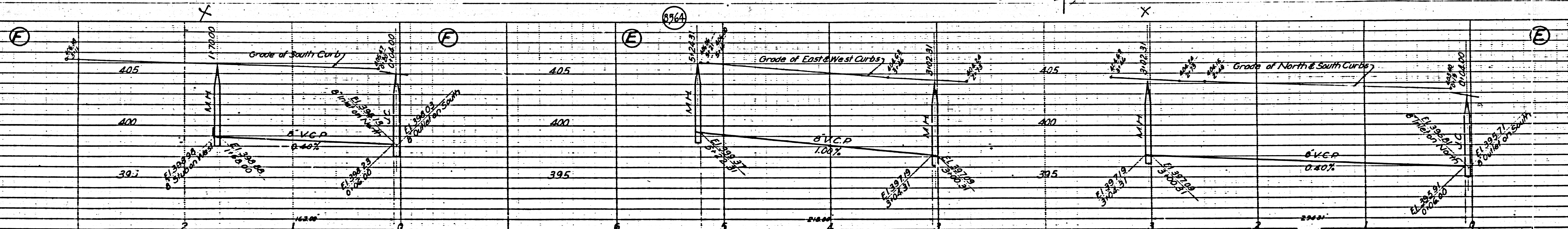

24