

USE STANDARD STRENGTH PIPE
 USE CEMENT MORTAR JOINTS
 ENCASE FOUR FEET OF SEWER AT POINTS OF INTERFERENCE WITH POLES AS PER S. 117
 CONSTRUCT HOUSE CONNECTIONS WITH INVERT AT CURB LINE 1 FEET BELOW CURB GRADE
 ALL STRUCTURES SHALL BE BRICK SEWER STRUCTURES AS PER PLAN NO. S-4-10 EXCEPT AS NOTED
 USE STANDARD MANHOLE FRAMES AND COVERS AS PER PLAN NO. S-4-117
 RESURFACE ALL TRENCHES WITHIN PAVED AREA TO MEET LOS ANGELES COUNTY ROAD DEPT. OR STATE HIGHWAY REQUIREMENTS

NO REVISIONS SHALL BE MADE IN THESE PLANS WITHOUT APPROVAL OF THE COUNTY ENGINEER
 NO REPRESENTATIVE OF THE COUNTY ENGINEER WILL SURVEY OR LAY OUT ANY PORTION OF THE WORK
 THE OWNER OR HIS AUTHORIZED REPRESENTATIVE SHALL FURNISH THE COUNTY ENGINEER WITH GRADE SHEETS AND STATIONS OF ALL HOUSE CONNECTIONS AND Y BRANCHES AND SHALL PROVIDE STAKES FOR THEM AT THEIR PROPER LOCATIONS WITH STATIONING PLAINLY MARKED
 ANY CHANGE OF LOCATION SHALL BE REQUESTED IN WRITING BY THE OWNER OR HIS REPRESENTATIVE

**PROFILE ALIGNMENT AND GRADE OF
 SANITARY SEWERS
 TO BE CONSTRUCTED IN
 WASHINGTON BLVD
 BETWEEN LOEWALLEN AVE & RIGHT OF WAY 300' WIDE
 RIGHT OF WAY
 SIX FEET FROM WASHINGTON BLVD IN ELY PORTION OF GUIRADO TRACT MR 9-19 & 20**

**PRIVATE CONTRACT NO. 817
 W. S. 36
 SHEET ONE OF ONE SHEET**

SCALE: 1" = 20'
 PREPARED IN THE OFFICES OF
KEMMERER ENGR. CO
 BY: *John W. Kemmerer*
 REG. C. E. NO. 272
 FOR LEGEND
 SEE PLAN NO. S-2-24

RECEIVED
 NOV 23 1948

NOTE:
 GRADES TO WHICH THIS IMPROVEMENT IS TO BE CONSTRUCTED ARE SHOWN ON PLANS AND PROFILES. GRADE POINTS FOR TOP OF CURB, CENTER LINE OF STREET OR CENTER LINE OF ALLEY ARE SHOWN BY CIRCLES ON PROFILES. AT ALL POINTS BETWEEN DESIGNATED POINTS THE GRADE SHALL BE ESTABLISHED SO AS TO CONFORM TO A STRAIGHT LINE DRAWN BETWEEN SAID DESIGNATED POINTS.
 ELEVATIONS ARE IN FEET ABOVE U. S. G. S. DATUM OF MEAN SEA LEVEL.
 THIS DRAWING AND THE DATA HEREON ARE HEREBY MADE A PART OF THE SPECIFICATIONS. WORK SHALL BE CONSTRUCTED ACCORDING TO SPECIFICATIONS ON FILE IN THE OFFICE OF THE COUNTY ENGINEER AND SHALL BE PROSECUTED ONLY IN THE PRESENCE OF THE COUNTY ENGINEER. BEFORE WORK CAN BE STARTED THE CONTRACTOR MUST OBTAIN A PERMIT TO EXCAVATE IN COUNTY STREETS FROM THE L. A. COUNTY ROAD DEPT. 505 MAIN STREET, AND MAKE A DEPOSIT WITH THE COUNTY ENGINEER, TO FASHION LEAGUE BUILDING, SUFFICIENT TO COVER THE COST OF CONSTRUCTION INSPECTION AND RECORD PLANS.
 IF WORK IS TO BE DONE IN A STATE HIGHWAY, A PERMIT MUST BE OBTAINED FROM THE STATE OF CALIFORNIA, DIVISION OF HIGHWAYS, 808 STATE BUILDING, AFTER MAKING THE DEPOSIT WITH THE COUNTY ENGINEER.

COUNTY OF LOS ANGELES, CALIFORNIA

APPROVED: *Edmond* COUNTY ENGINEER
 APPROVED: *John W. Kemmerer* COUNTY ENGINEER
 CHECKED BY: *Edmond* NOV 15 1948
 OFFICE OF COUNTY ENGINEER, 505 MAIN STREET, LOS ANGELES, CALIF.

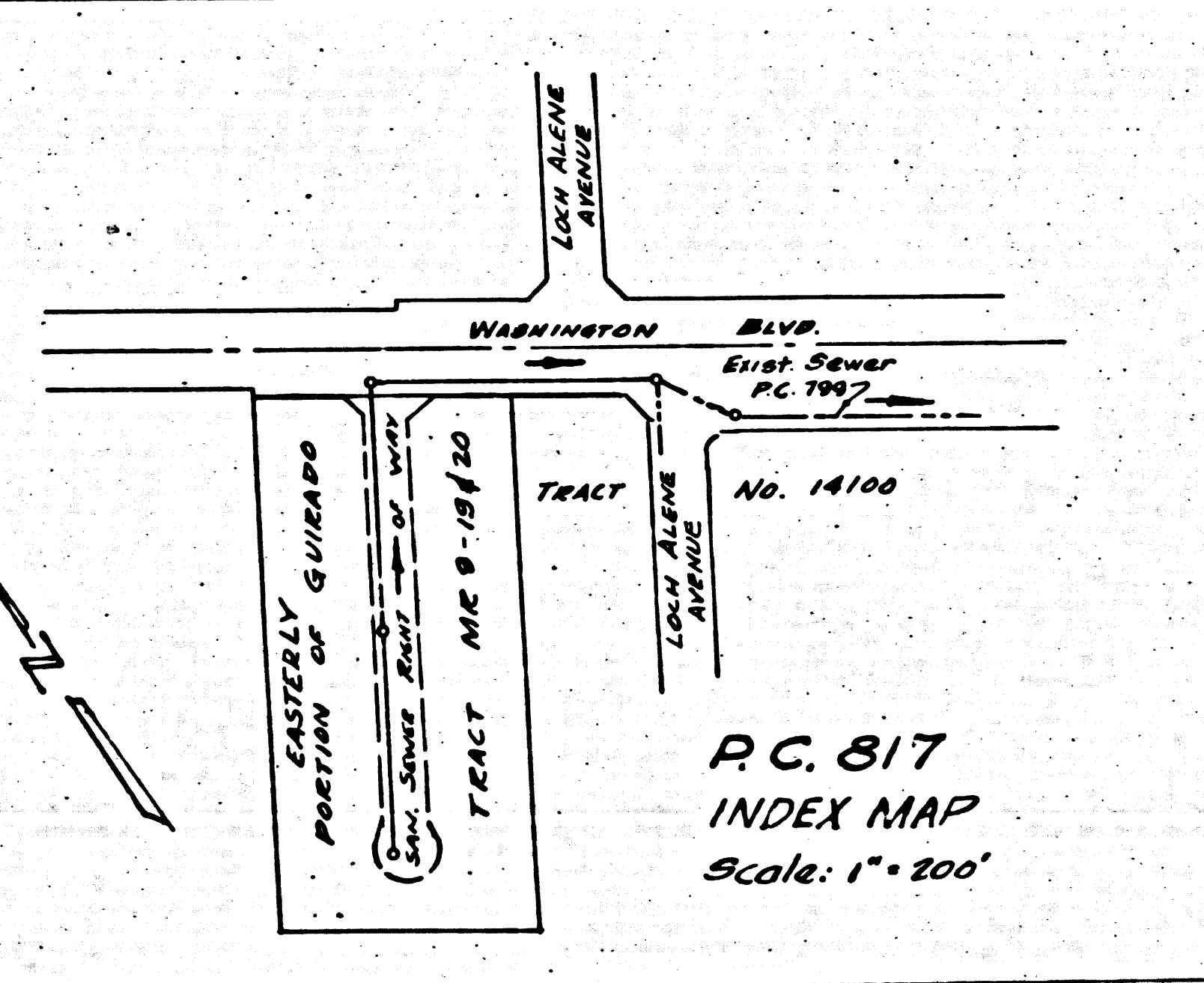

**PC. 817
 INDEX MAP
 Scale: 1" = 200'**

checked - *Edmond* - 2-11-49

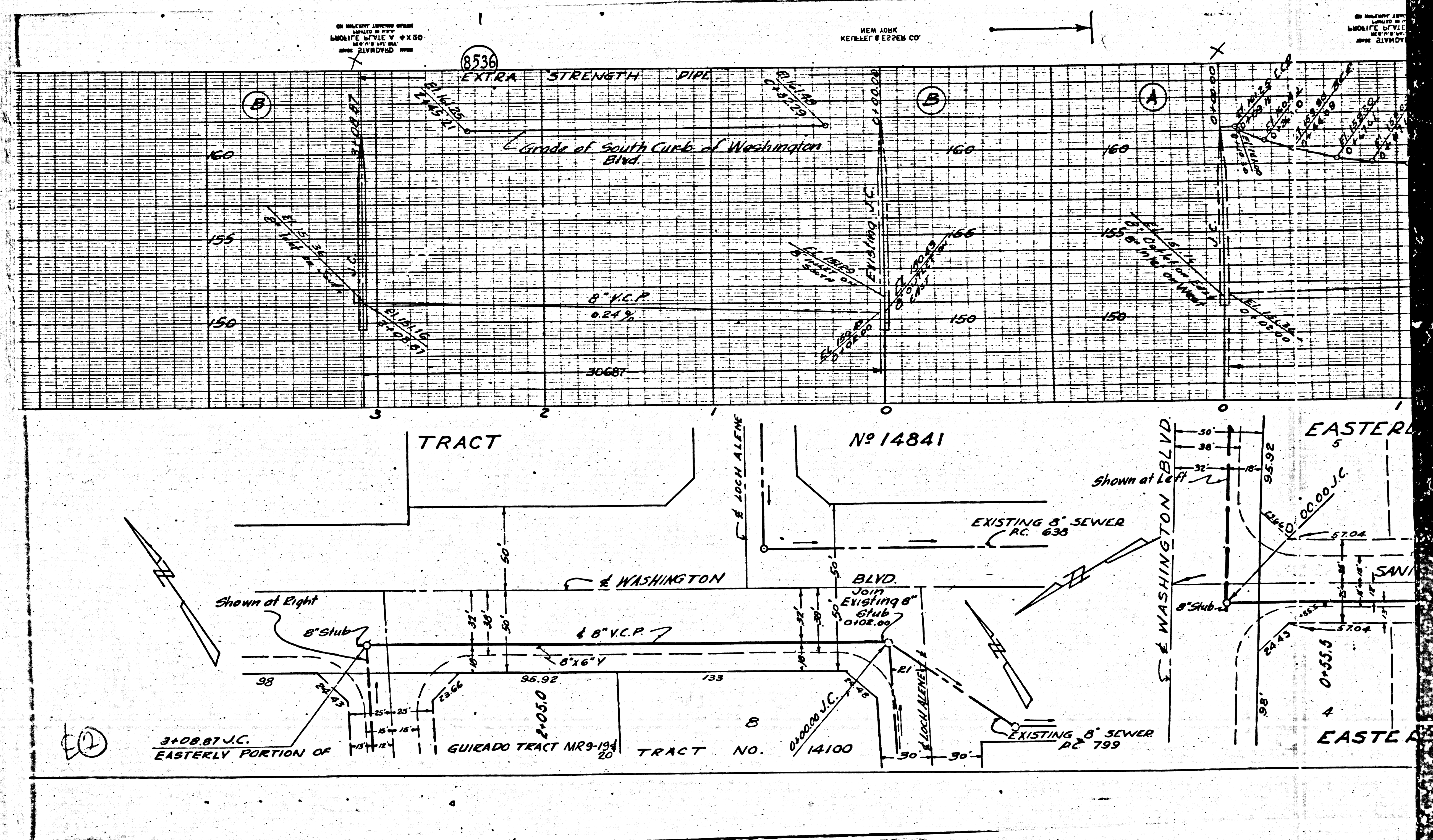

8536

HEER, JOOK
KENNELL & COHEN CO

EXTRA STRENGTH PIPE

Grade of South Curb of Washington Blvd

8" V.C.P.
0.24%

30687

TRACT

No 14841

EXISTING 8" SEWER
R.C. 638

WASHINGTON BLVD

EXISTING 8" SEWER
R.C. 799

3+09.81 J.C.
EASTERLY PORTION OF

GUIRADO TRACT MR 9-194

TRACT NO. 14100

EASTERN BLVD