

USE STANDARD STRENGTH PIPE EXCEPT AS NOTED  
 USE CEMENT MORTAR FOR ALL MITERED LAY PIPE JOINTS  
 ENGAGE FOUR FEET OF SEWER AT POINTS OF INTERFERENCE WITH POLES AS PER S. 1115

ALL STRUCTURES SHALL BE BRICK SEWER STRUCTURES AS PER PLAN NO. S-4-108  
 USE STANDARD MASONRY FRAMES AND COVERS AS PER PLAN NO. S-4-117  
 CONSTRUCT TOPS OF ALL STRUCTURES IN RIGHTS OF WAY 2' ABOVE FINISHED GRADE  
 RESURFACE ALL TRENCHES WITHIN PAVED AREA TO MEET LOS ANGELES COUNTY ROAD DEPT. OR STATE HIGHWAY REQUIREMENTS

NO REVISIONS SHALL BE MADE IN THESE PLANS WITHOUT APPROVAL OF THE COUNTY ENGINEER  
 NO REPRESENTATIVE OF THE COUNTY ENGINEER SHALL SURVEY OR LAY OUT ANY PORTION  
 OF THE WORK  
 THE OWNER OR HIS AUTHORIZED REPRESENTATIVE SHALL FURNISH THE COUNTY ENGINEER WITH  
 GRADE SHEETS AND STATIONS OF ALL HOUSE CONNECTIONS AND Y BRANCHES AND SHALL  
 PROVIDE STAKES FOR THEM AT THEIR PROPER LOCATIONS WITH STATIONING PLAINLY MARKED  
 ANY CHANGE OF LOCATION SHALL BE REQUESTED IN WRITING BY THE OWNER OR HIS  
 REPRESENTATIVE

9125

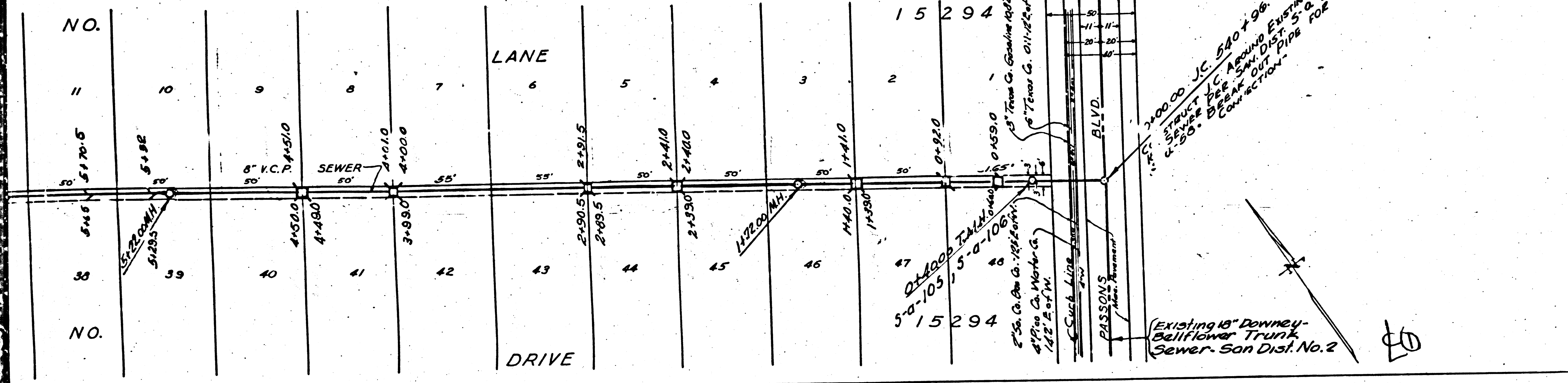

Sanitation District must be notified before work can start.

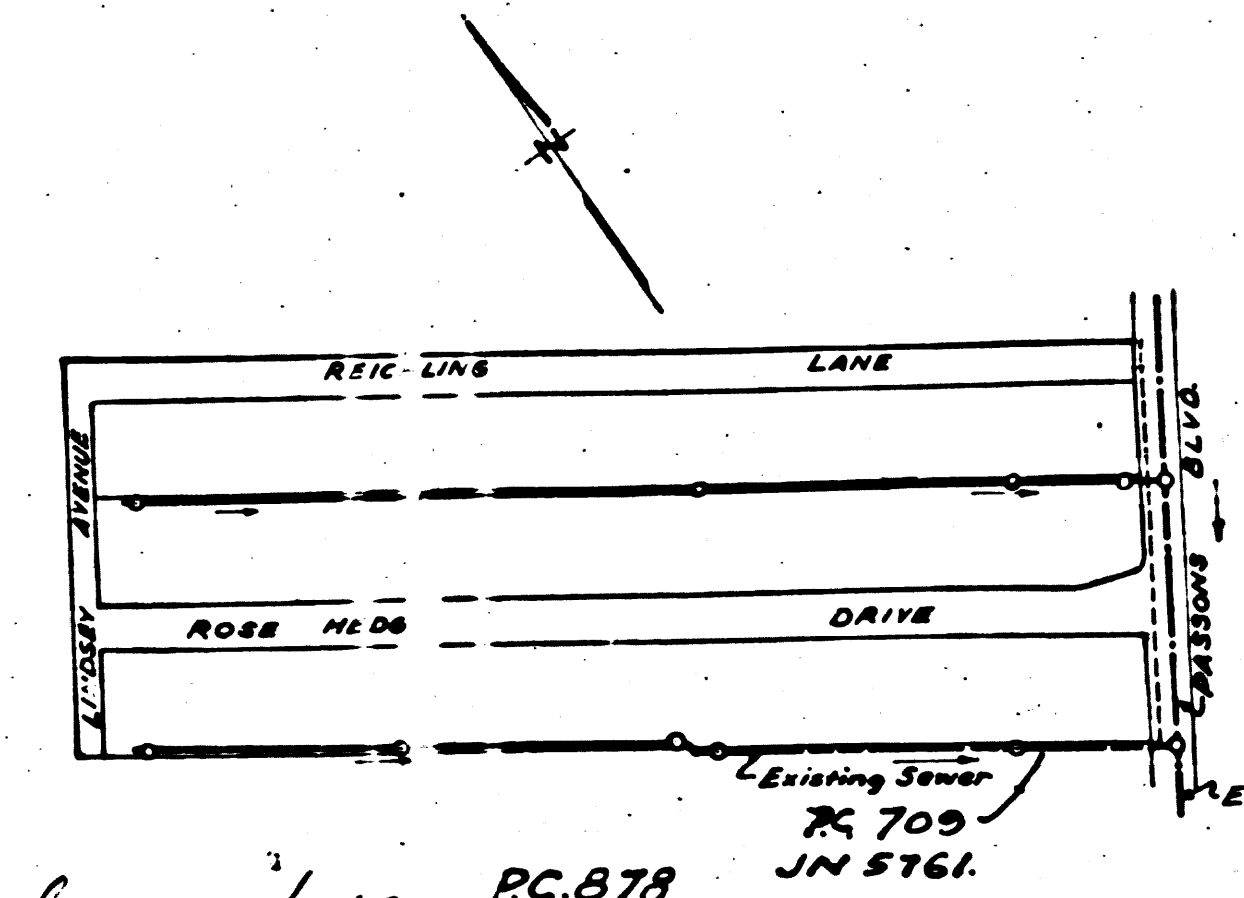

RC. 878  
 INDEX MAP  
 Scale - 1"=300'

PROFILE ALIGNMENT AND GRADE OF  
**SANITARY SEWERS**  
 TO BE CONSTRUCTED IN

**RIGHT OF WAY**  
 IN TRACT 15294

PRIVATE CONTRACT NO. 878  
 W. S. 36  
 SHEET ONE OF ONE SHEETS

PREPARED IN THE OFFICES OF  
**KEMMERER ENG. CO.**

BY *John W. Kemmerer, P.E.*  
 REG. C.E. NO. 2172

FOR LEGEND  
 SEE PLAN NO. S-4-24

NOTE: GRADES TO WHICH THIS IMPROVEMENT IS TO BE CONSTRUCTED ARE SHOWN ON PLANS AND PROFILES.  
 GRADE POINTS FOR TOP OF CURB, CENTER LINE OF ALL BY APPE SHOWN BY  
 CIRCLES ON PROFILES. AT ALL POINTS BETWEEN DESIGNATED POINTS THE GRADE SHALL BE ESTABLISHED  
 SO AS TO CONFORM TO A STRAIGHT LINE DRAWN BETWEEN SAID DESIGNATED POINTS.  
 ELEVATIONS ARE IN FEET ABOVE U. S. G. S. DATUM OR MEAN SEA LEVEL.  
 THIS DRAWING AND THE DATA HEREON ARE HEREBY MADE A PART OF THE SPECIFICATIONS.  
 THE WORK SHALL BE CONSTRUCTED ACCORDING TO SPECIFICATIONS ON FILE IN THE OFFICE OF THE  
 COUNTY ENGINEER AND SHALL BE PROSECUTED ONLY IN THE PRESENCE OF THE COUNTY ENGINEER.  
 BEFORE WORK CAN BE STARTED, THE CONTRACTOR MUST OBTAIN A PERMIT TO EXCAVATE IN  
 COUNTY STREETS FROM THE L. A. COUNTY ROAD DEPT., 50 MAIN ST., LOS ANGELES, AND MAKE A DEPOSIT  
 WITH THE COUNTY ENGINEER, 700 PARRISH LEAGUE BUILDING, SUFFICIENT TO COVER THE COST OF  
 CONSTRUCTION INSPECTION AND RECORD PLANS.  
 IF WORK IS TO BE DONE IN A STATE HIGHWAY, A PERMIT MUST BE OBTAINED FROM THE STATE  
 OF CALIFORNIA DIVISION OF HIGHWAYS, 608 STATE BUILDING, AFTER MAKING THE DEPOSIT WITH THE  
 COUNTY ENGINEER.

COUNTY OF LOS ANGELES, CALIFORNIA

RECEIVED  
 DEC 31 1948

APPROVED *[Signature]*  
 COUNTY ENGINEER

APPROVED *[Signature]*  
 CHIEF ENGINEER OF COUNTY  
 SANITATION DISTRICT NO. 2

CHECKED BY *[Signature]* 12-13-48  
 OFFICE OF COUNTY ENGINEER, REG. C.E. NO. 2322

BC 878

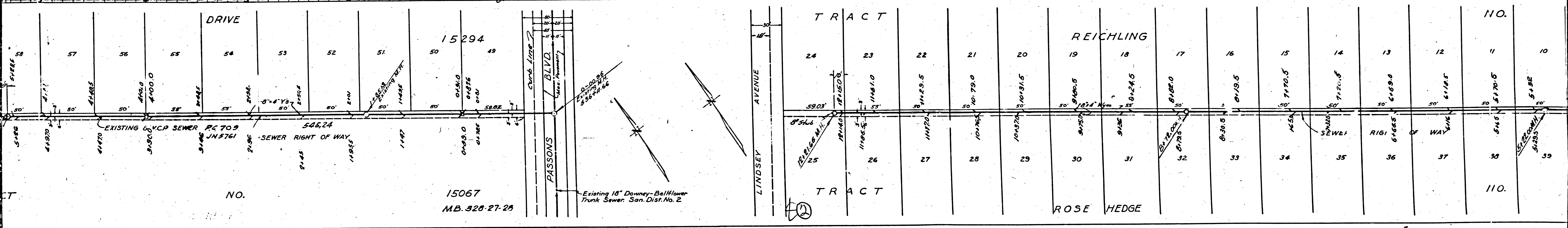
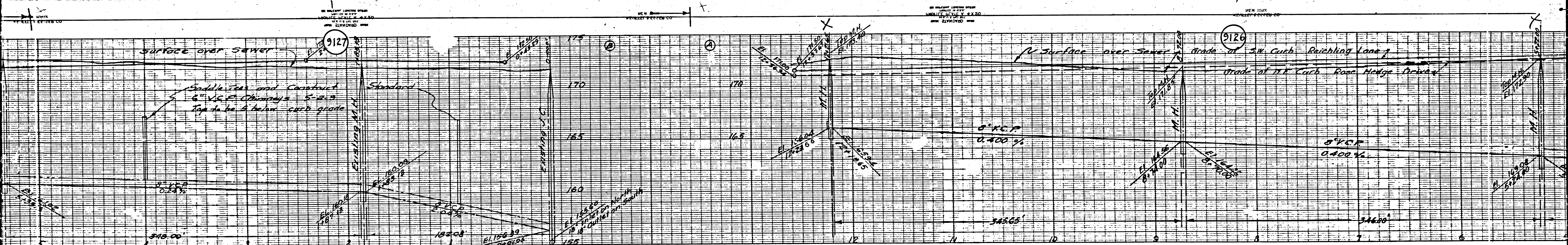

TRACT	NO.	AREA	SEWER	RIGHT OF WAY
REICHLING TRACT	24	5903	8" VCP	5' 0"
	23	11861.0	8" VCP	5' 0"
	22	11829.5	8" VCP	5' 0"
	21	10179.0	8" VCP	5' 0"
	20	10131.5	8" VCP	5' 0"
	19	9180.5	8" VCP	5' 0"
	18	9124.5	8" VCP	5' 0"
	17	8180.0	8" VCP	5' 0"
	16	8193.5	8" VCP	5' 0"
	15	7170.5	8" VCP	5' 0"
ROSE HEDGE TRACT	14	7120.5	8" VCP	5' 0"
	13	6160.0	8" VCP	5' 0"
	12	6185.5	8" VCP	5' 0"
	11	5170.5	8" VCP	5' 0"

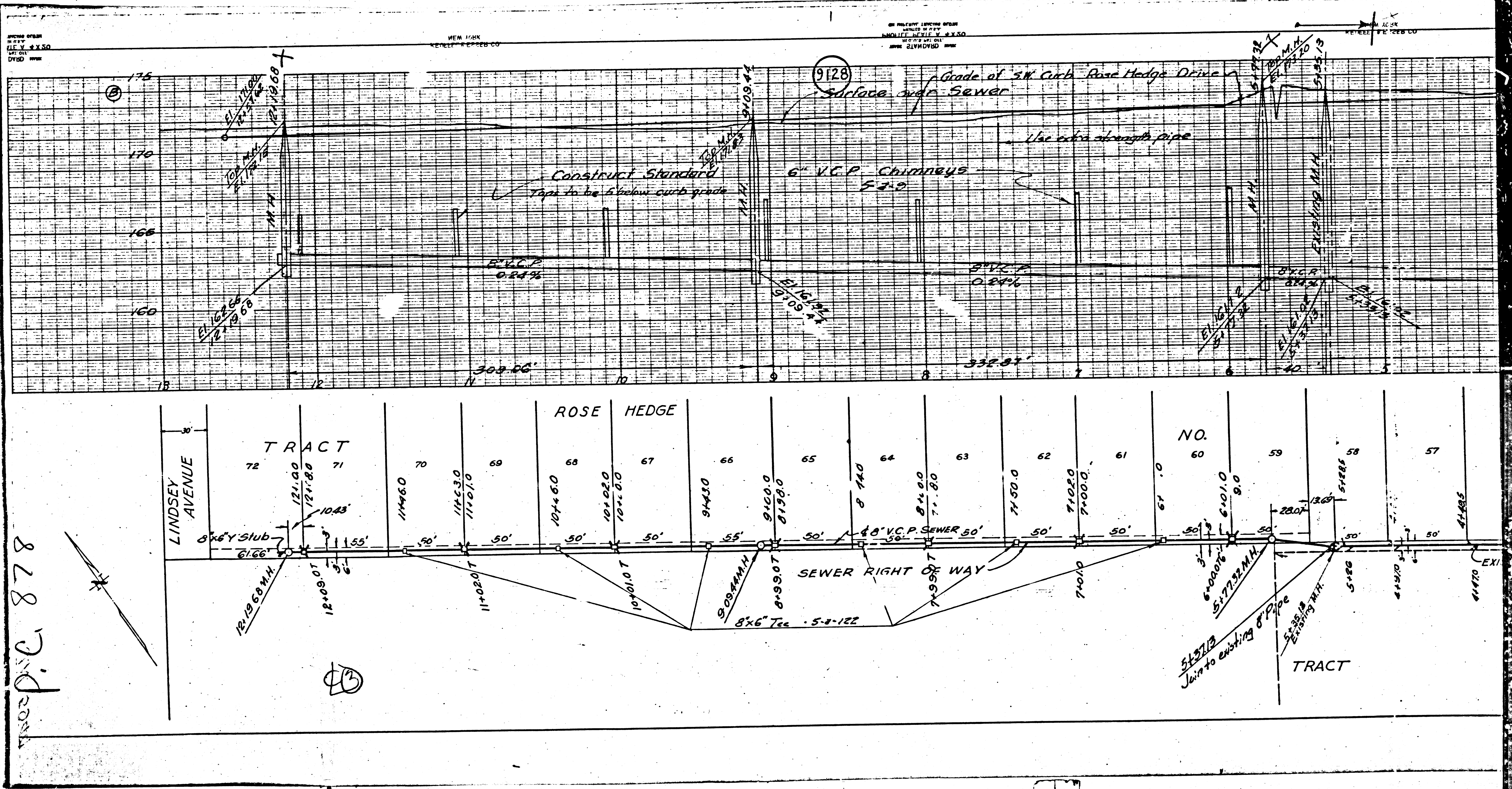

P.C. 878

