

D

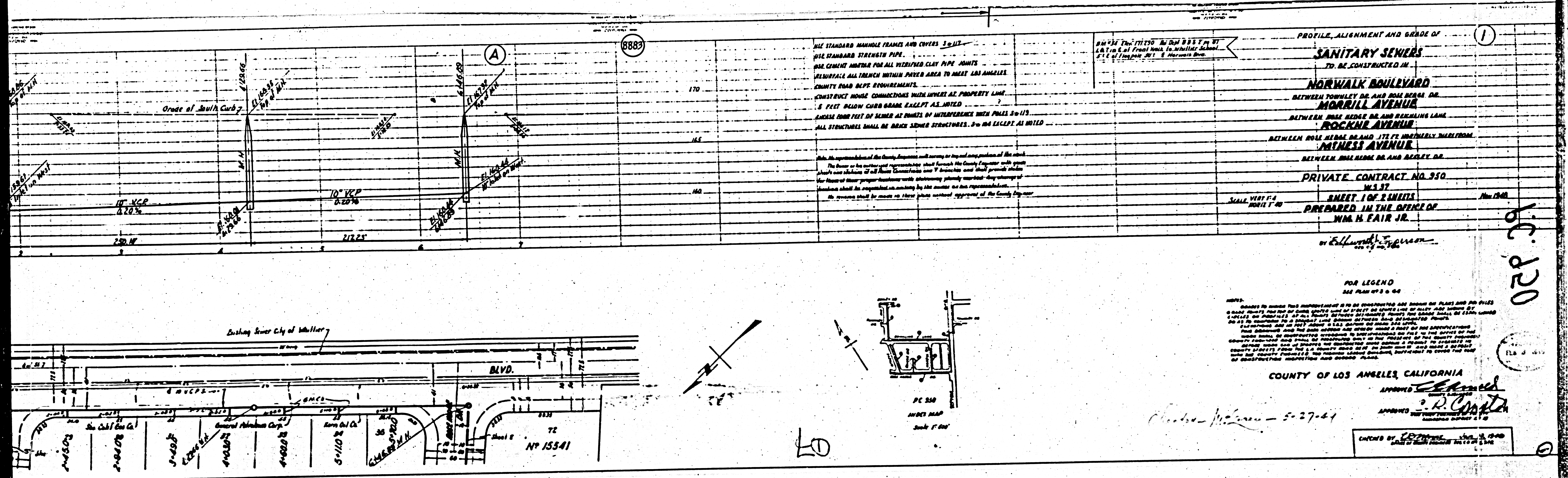

ALL STANDARD MANHOLE FRAMES AND COVERS 3'-11 1/2" DIA. STANDARD STRENGTH PIPE.
 ALL CEMENT MORTAR FOR ALL VITRIFIED CLAY PIPE JOINTS.
 REINFORCE ALL TRENCH WITHIN PAVED AREA TO MEET LOS ANGELES COUNTY ROAD DEPT. REQUIREMENTS.
 CONSTRUCT HOUSE CONNECTIONS WITHIN PROPERTY LINE.
 5 FEET BELOW CURB GRADE EXCEPT AS NOTED.
 LOCATE END FEET OF SEWER AT POINTS OF INTERFERENCE WITH POLES 5'-11 1/2".
 ALL STRUCTURES SHALL BE BRICK SEWER STRUCTURES. 5'-0" DIA EXCEPT AS NOTED.

BM 734 The 171250 to the 885 T on W 1/4 Sec 10 T 12 N R 12 E of Fred Webb, to Whittier School, S 1/2 of Joseph, 212 1/2 Morris Ave.

PROFILE, ALIGNMENT AND GRADE OF
SANITARY SEWERS
 TO BE CONSTRUCTED IN
NORWALK BOULEVARD
 BETWEEN TORWLEY DR. AND ROSE BEGEE DR.
MORRILL AVENUE
 BETWEEN ROSE BEGEE DR. AND RECHAINS LANE
ROCKNR AVENUE
 BETWEEN ROSE BEGEE DR. AND 175 FT. IMPROVED MARLBOROUGH
WINNERS AVENUE
 BETWEEN ROSE BEGEE DR. AND REBEY DR.
 PRIVATE CONTRACT NO. 950
 W.S. 37
 SHEET 1 OF 2 SHEETS
 PREPARED IN THE OFFICE OF
 W.M. H. FAIR JR.

FOR LEGEND
 SEE PLAN SHEET 2 OF 2

NOTES:
 1. All work to be done in accordance with the specifications and details on Plans and Profiles.
 2. All work to be done in accordance with the specifications and details on Plans and Profiles.
 3. All work to be done in accordance with the specifications and details on Plans and Profiles.
 4. All work to be done in accordance with the specifications and details on Plans and Profiles.
 5. All work to be done in accordance with the specifications and details on Plans and Profiles.
 6. All work to be done in accordance with the specifications and details on Plans and Profiles.
 7. All work to be done in accordance with the specifications and details on Plans and Profiles.
 8. All work to be done in accordance with the specifications and details on Plans and Profiles.
 9. All work to be done in accordance with the specifications and details on Plans and Profiles.
 10. All work to be done in accordance with the specifications and details on Plans and Profiles.

COUNTY OF LOS ANGELES, CALIFORNIA
 APPROVED: *[Signature]*
 APPROVED: *[Signature]*

ENGINEERED BY *[Signature]* 5-27-41

PC 920

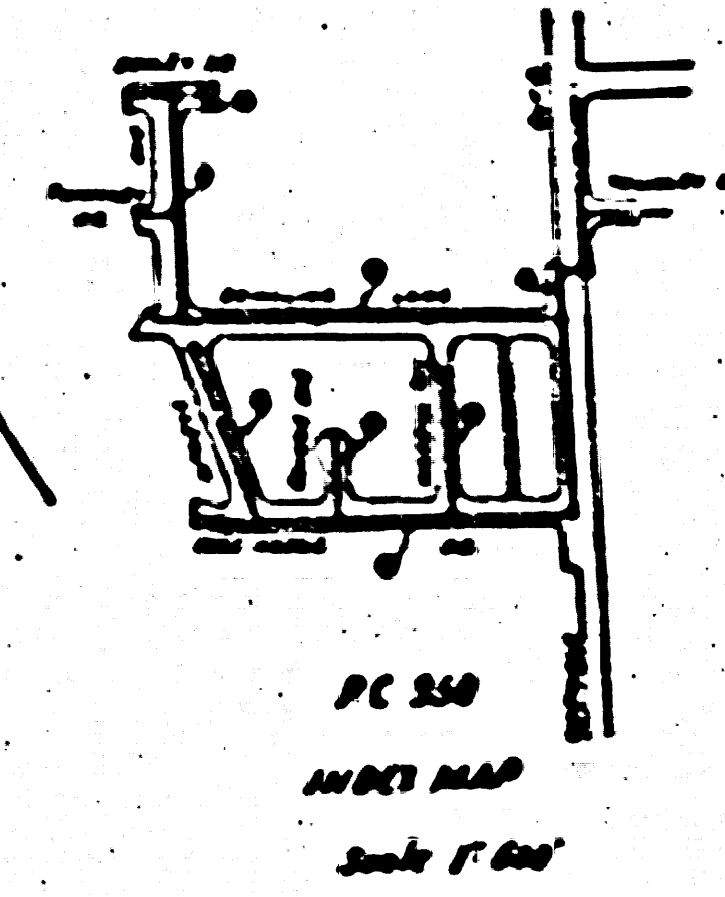
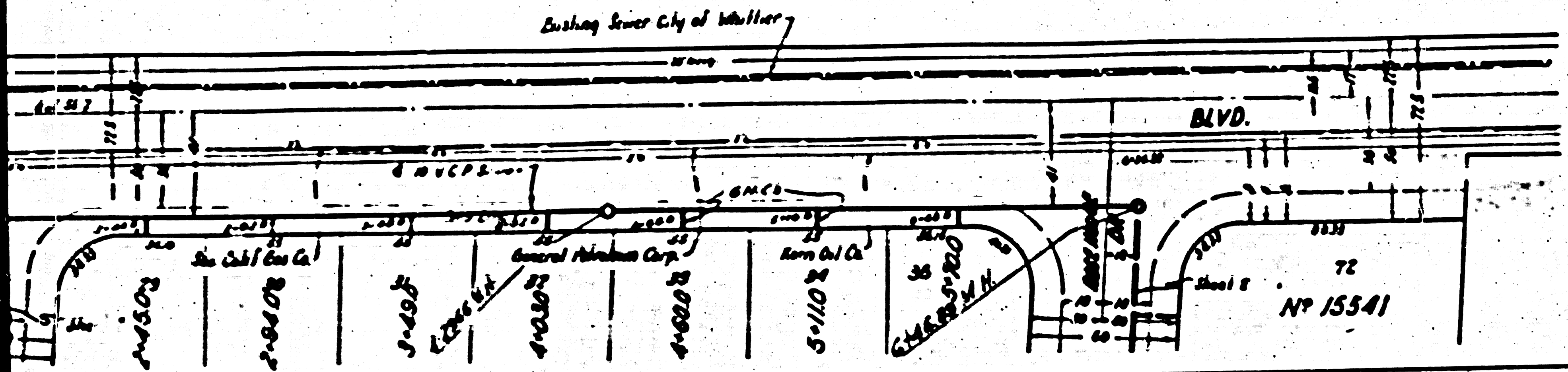

LD

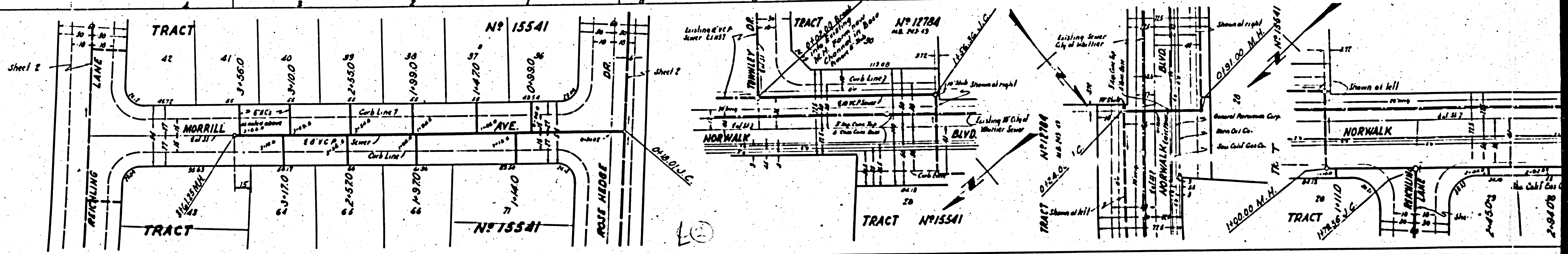
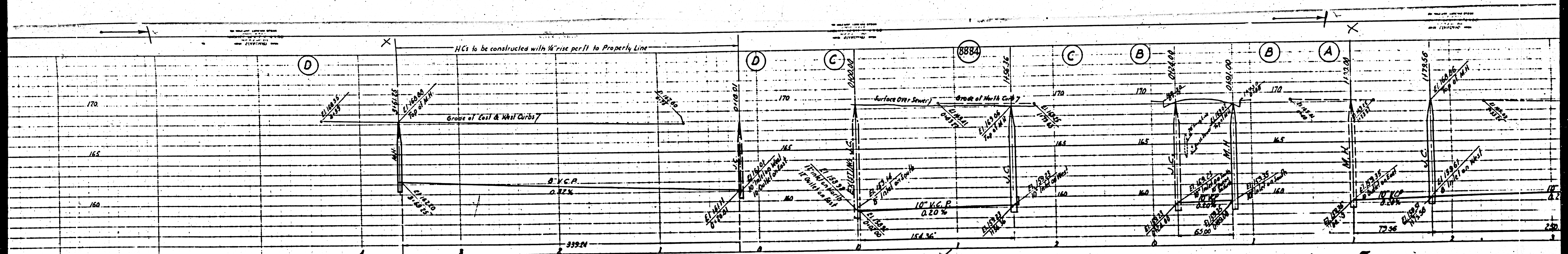

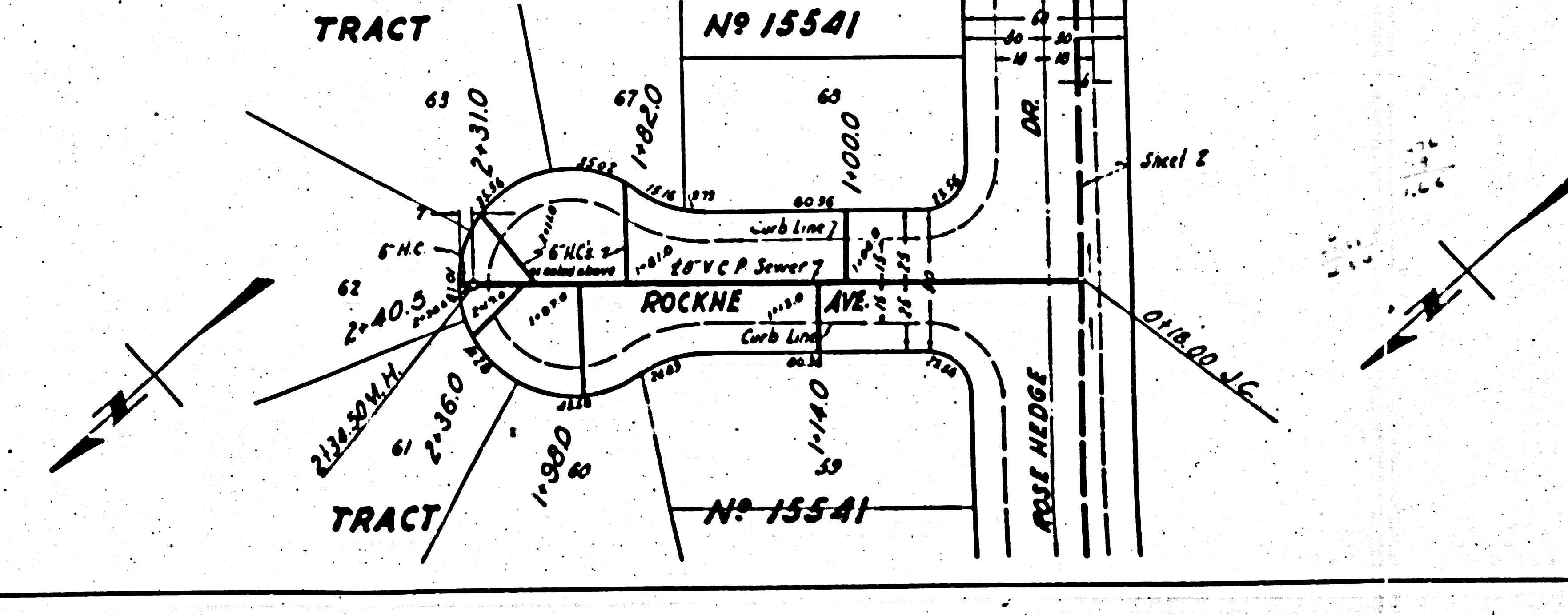
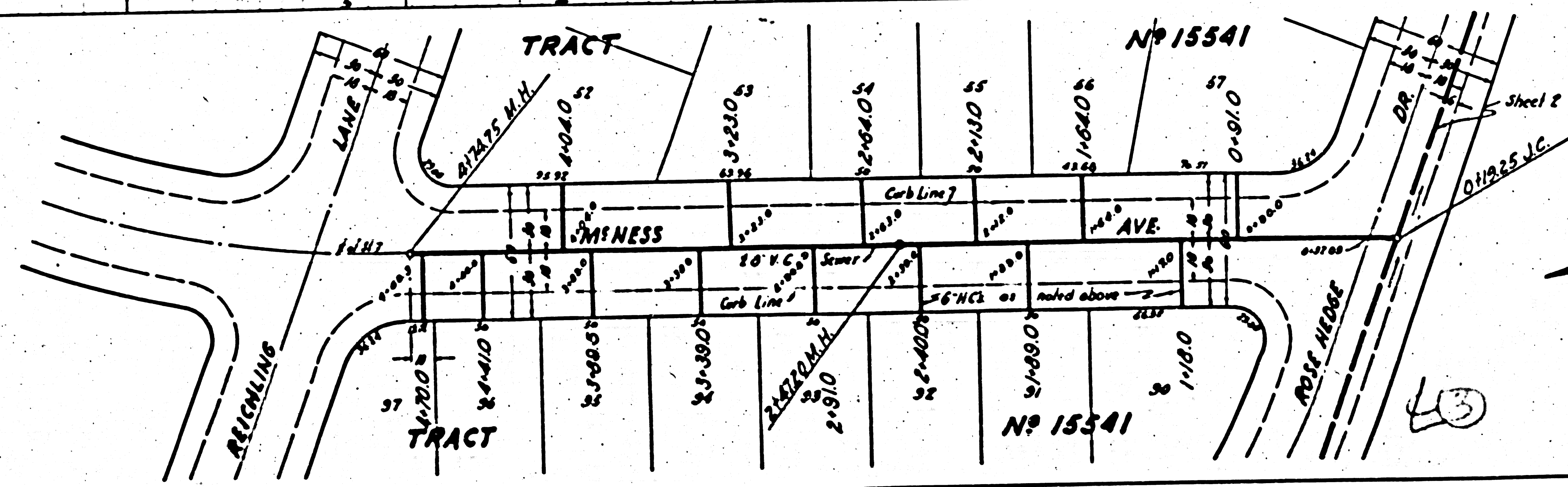
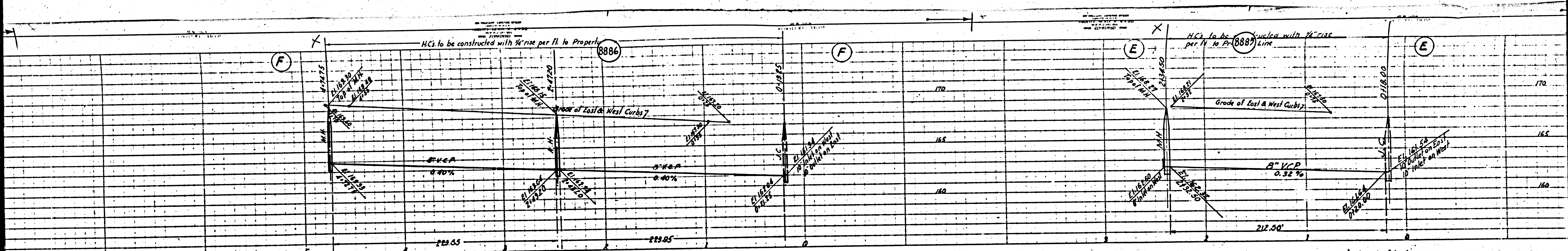

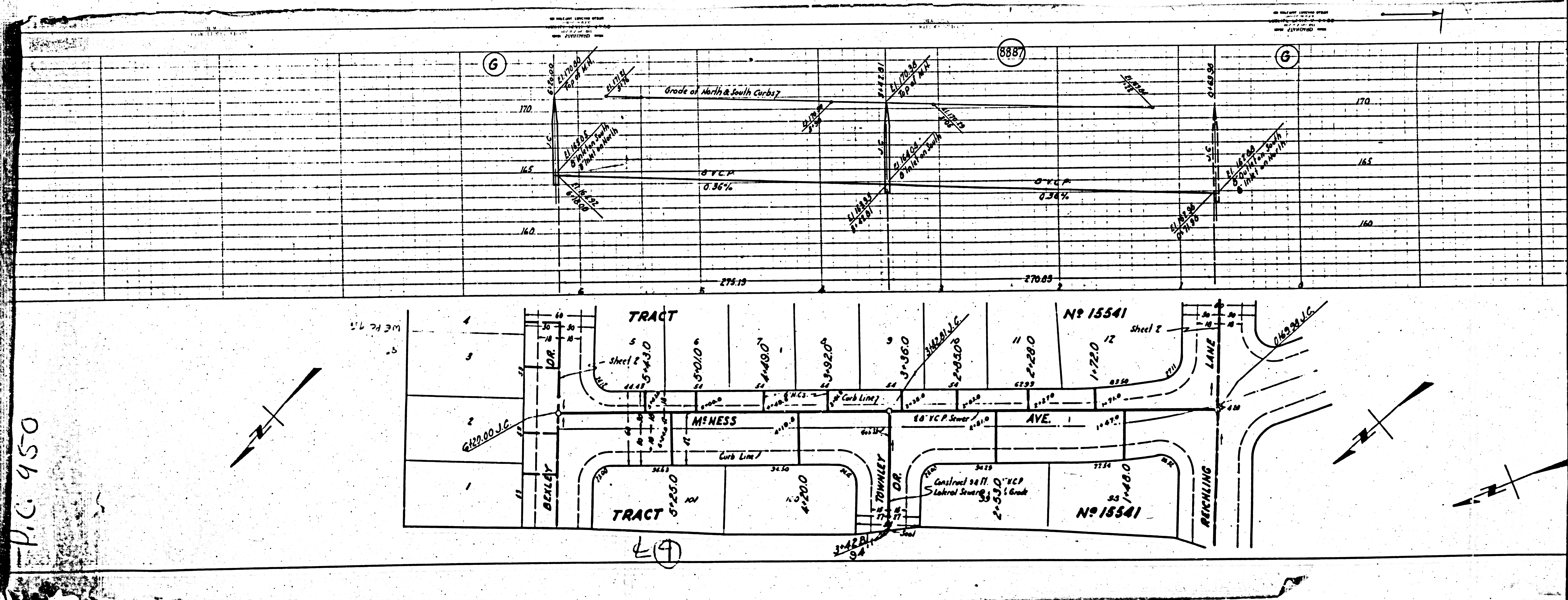

P.C. 450

49

structed with 1/4" rise per ft. to Property Line
 7. North, to be laid horizontal

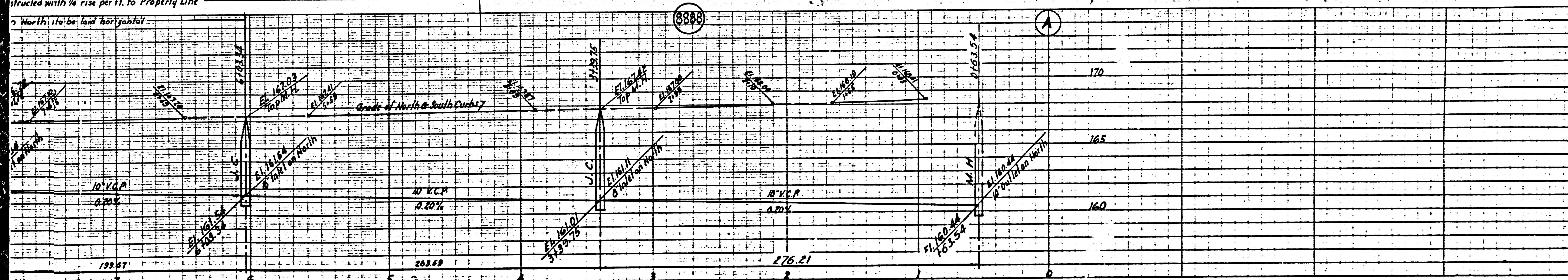

PROFILE, ALIGNMENT AND GRADE OF
SANITARY SEWERS
 TO BE CONSTRUCTED IN
ROSE HEDGE DRIVE
 BETWEEN NORMAN BLVD. AND WESTLEY LANE TRACT AREAS
REICHLING LANE
 BETWEEN NORMAN BLVD. AND KINGS AVE.
BEXLEY DRIVE
 BETWEEN EASTLEY AND WESTLEY LINES OF TRACT 15641

PRIVATE CONTRACT NO. 850
 NLS 27
 SHEET 2 OF 2 SHEETS
 PREPARED IN THE OFFICE OF
 W.M.H. FAIR JR.
 BY G.H. WOODS
 DATE 5-27-43

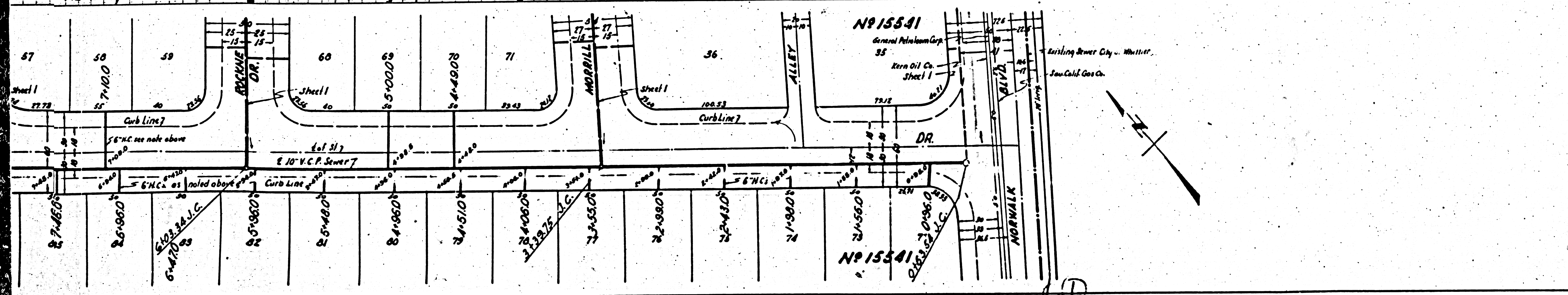

FOR LEGEND
 SEE PLAN NO. 5064

FOR CONSTRUCTION NOTES SEE SHEET 1
 COUNTY OF LOS ANGELES CALIFORNIA

APPROVED
 APPROVED
 DATE 5-27-43
 EXAMINATION SUBJECT 205

Sealed - Wilson - 5-27-43

CHECKED BY J.P. HARRIS
 DATE 5-27-43

REICHLING & LIPPER CO. KENNEL & LIPPER CO. NEW YORK KENNEL & LIPPER CO. KENNEL & LIPPER CO.

