

1. Use Standard Manhole Frames and Covers S-a-117  
 2. Use Standard Strength Pipe  
 3. Use Cement Mortar for all Vitrified Clay Pipe Joints  
 4. Encase Four Feet of Sewer at Points of Interference With Pipes as per S-a-119  
 5. Construct House Connections With Invert at Property Line 5 Ft. Below Curb Grade  
 6. All Structures Shall be Brick Sewer Structures as Per S-a-104  
 7. Resurface all Trenches within Paved Area to meet Los Angeles County Road Dept. Requirements  
 8. Construct Top of all Structures in Rights of Way 6\"/>

NOTE: - In Execution of The County Engineer will Survey or lay out any Action of The Work.  
 The Owner or his Authorized Representative shall furnish The County Engineer with Grade Sheets and Stations for all House Connections and Y Branches and shall provide Station for them at their proper locations. No Stationing plainly Marked. Any Change in Location shall be requested in Writing by the Owner or his Representative.  
 No Variation shall be made in these Plans without Approval of the County Engineer.

**PROFILE, ALIGNMENT & GRADE OF  
 SANITARY SEWERS  
 TO BE CONSTRUCTED IN  
 SANITARY SEWER RIGHTS OF WAY  
 IN TRACT NO 15412  
 ROSE HEDGE DRIVE  
 BETWEEN SORENSEN AVE & P.E. RY. R/W  
 LYALAN AVENUE  
 BETWEEN ROSE HEDGE DRIVE & NORTH LINE OF TRACT 15412**

PRIVATE CONTRACT NO 951  
 SCALES 1\"/>

FOR LEGEND  
 SEE PLAN NO S-a-64

NOTE:  
 Grades to which this improvement is to be constructed are shown on plans & profile. Elevation points for top of curb, center line of street on extension of city are shown by circles on plan. All points between designated points on the grade shall be established as an extension to a straight line shown between the designated points. Elevations are in feet above F.S.C.S. datum or mean sea level.  
 This drawing and the data thereon are hereby made a part of the specifications. Work shall be constructed according to specifications on file in the office of the County Engineer and shall be executed only in the presence of the County Engineer. There shall be started no construction until a permit is obtained in writing from the County Engineer. All work shall be done in accordance with the County Engineer's plan and specifications, subject to the right of the County Engineer to alter and amend the same.

COUNTY OF LOS ANGELES, CALIFORNIA  
 APPROVED *[Signature]*  
 COUNTY ENGINEER

APPROVED *[Signature]*  
 JUN 23 1948  
 CITY ENGINEER R.F. 1607  
 DIVISION, C.M.A.A.

CHECKED BY *[Signature]*  
 Office of the County Engineer RE 3205

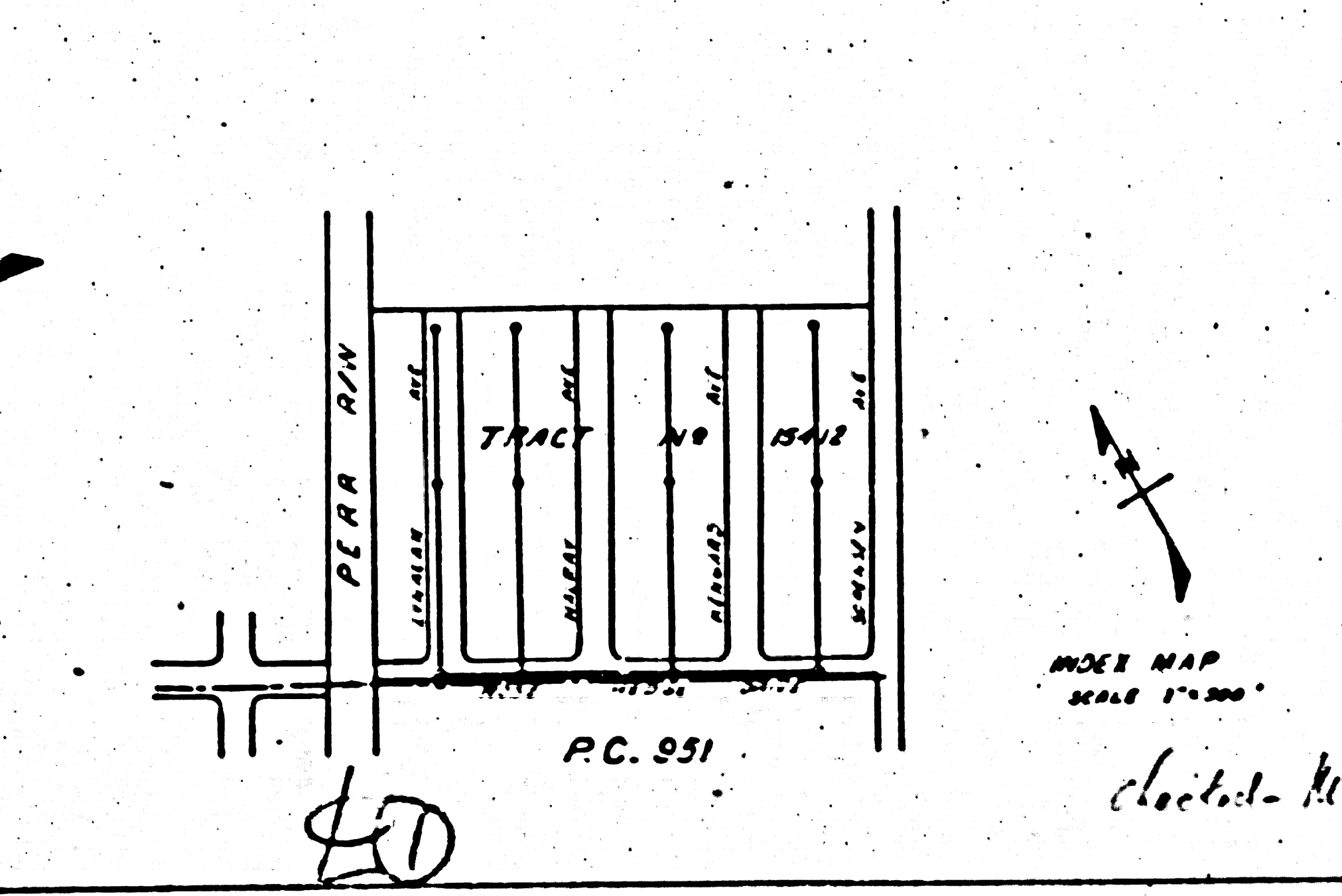
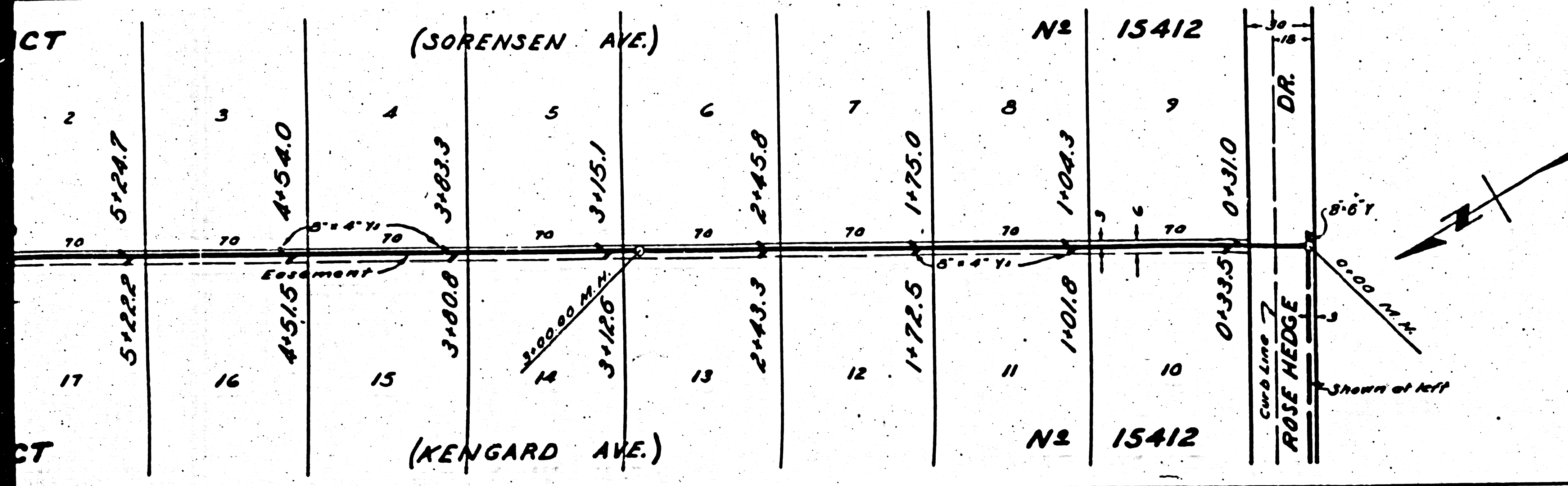

COUNTY OF LOS ANGELES, CALIFORNIA  
 APPROVED *[Signature]*  
 COUNTY ENGINEER

APPROVED *[Signature]*  
 JUN 23 1948  
 CITY ENGINEER R.F. 1607  
 DIVISION, C.M.A.A.

CHECKED BY *[Signature]*  
 Office of the County Engineer RE 3205



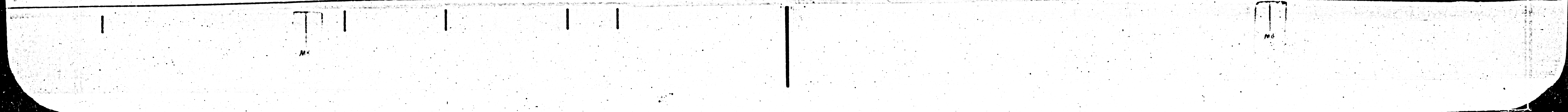
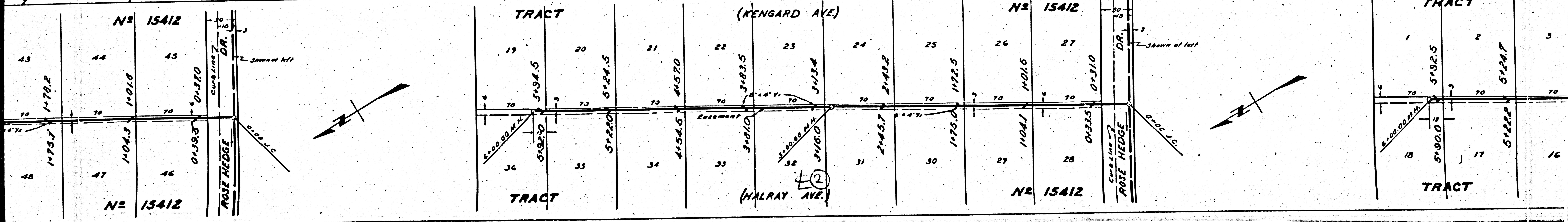
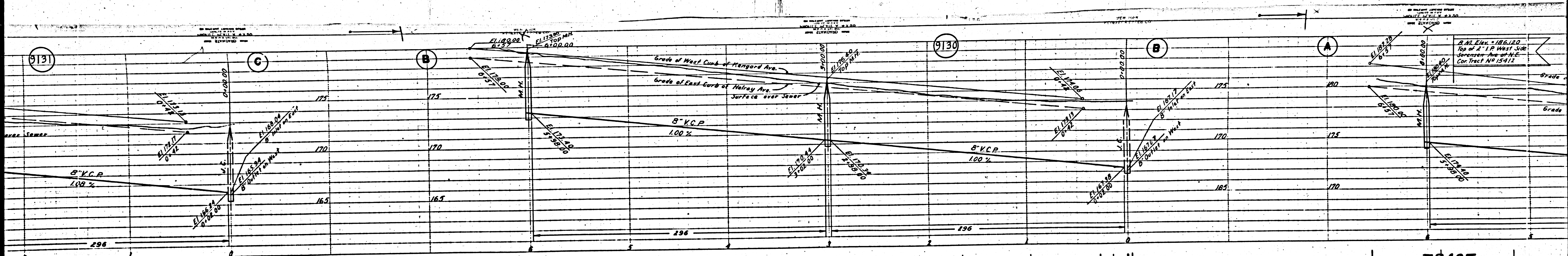



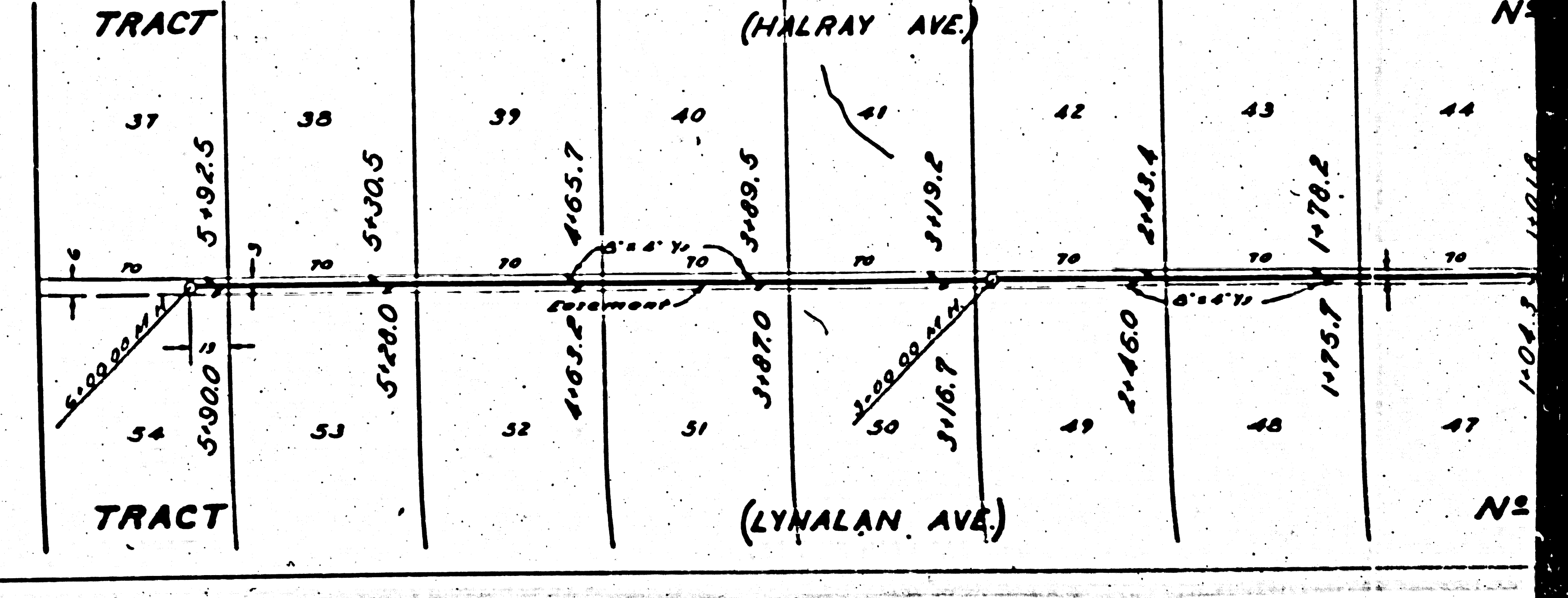
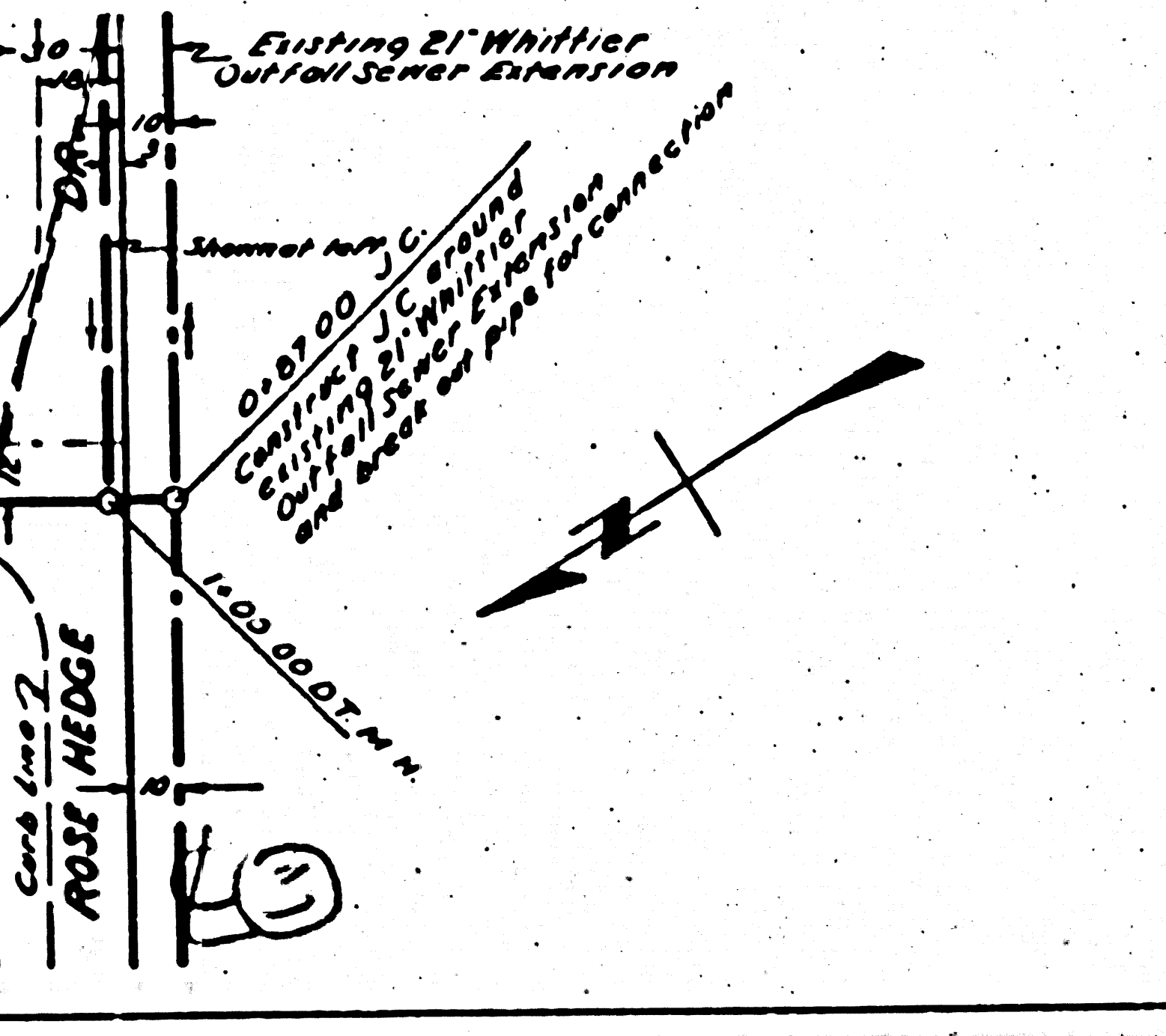
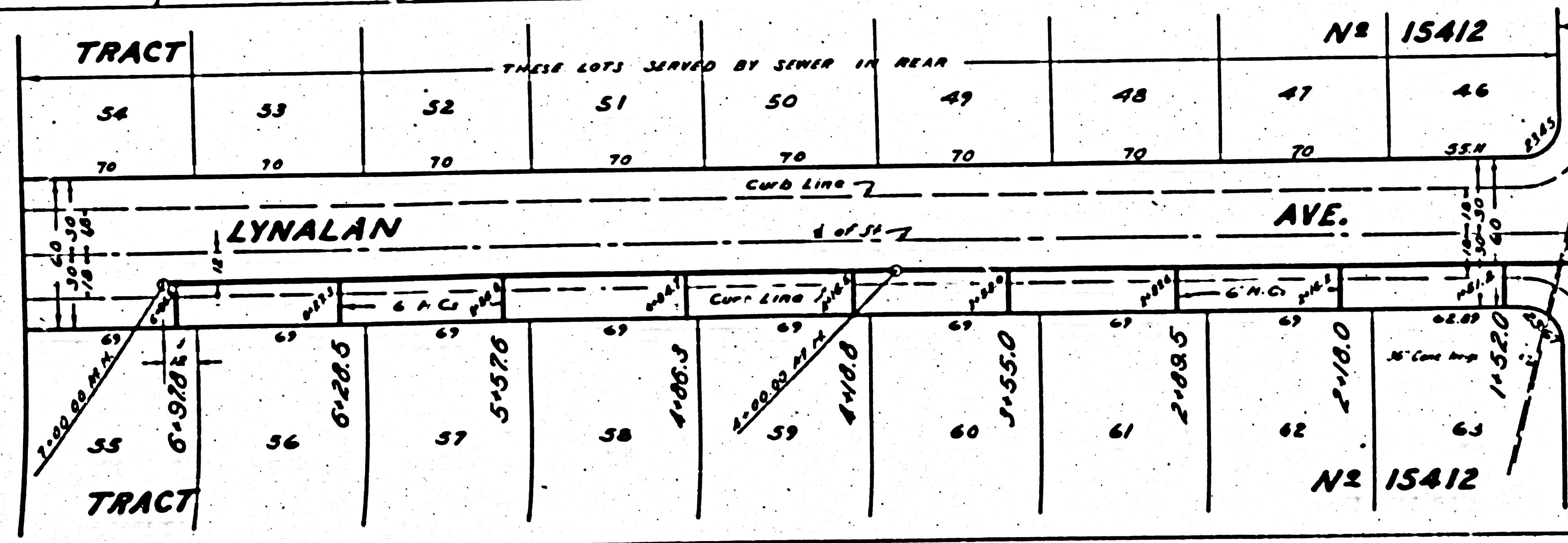
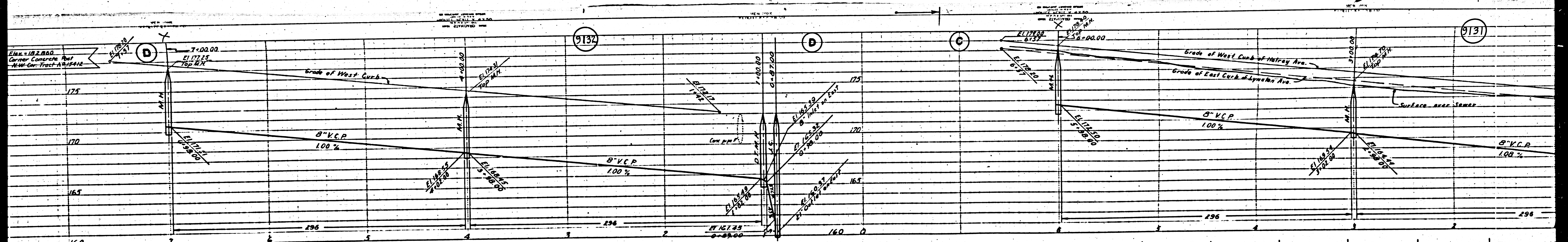



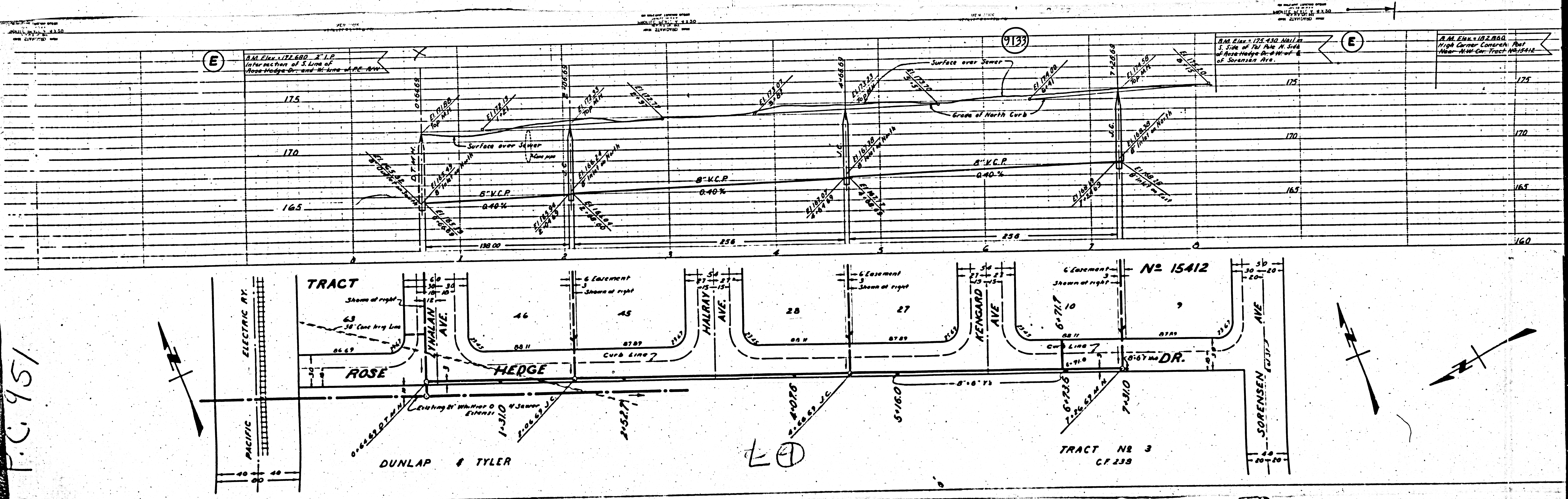

P.C. 951

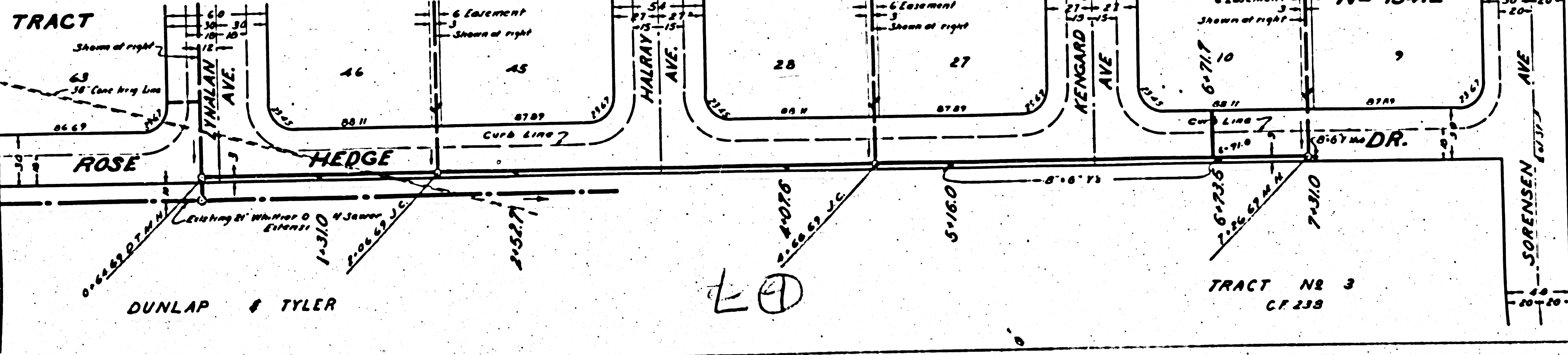
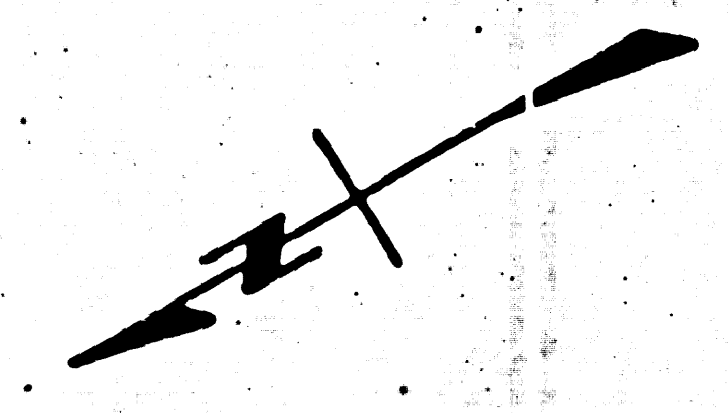
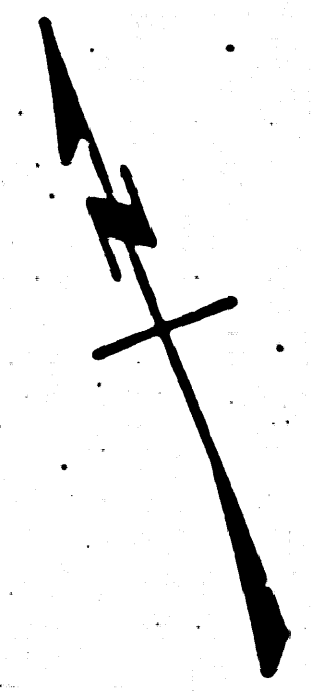
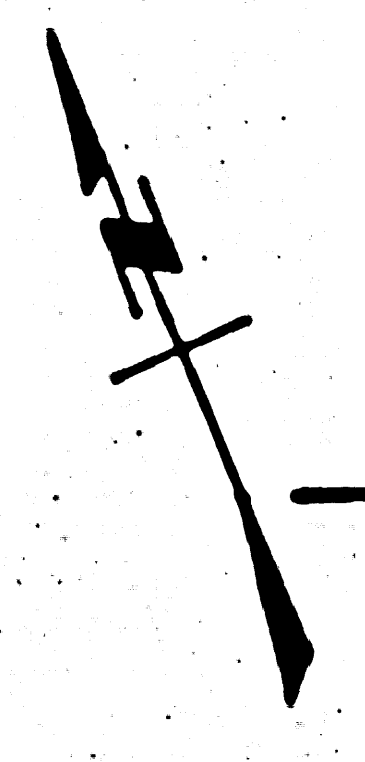

TRACT NR 3  
CF 238

N<sup>o</sup> 15412

Ⓛ ⊕