

1. Use Standard Manhole Frames and Covers, S-a-117.
2. Use Standard Strength Pipe, except as noted.
3. Use Cement mortar for all vitrified clay pipe joints.
4. All structures shall be brick sewer structures, S-a-104.
5. Resurface all trench within paved area to meet L.A. County Road Department requirements.
6. Construct House Connections with invert at Property Line 5 feet below alley grade, except as noted.
7. Construct tops of all Structures in Rights Of Way 6" above finished grade.

B.M. #4 L & T. in S. C. of 135th St of S.W. Cor. 135th & McKinley Ave. E.I. 10,075 R.D.F.B. LX 217-137

NOTE: No representative of the County Engineer will survey or lay out any portion of the work. The owner or his authorized representative shall furnish the County Engineer with grade elevations for all house connections and fire hydrants and shall provide stakes for them at their proper locations with numbering plainly marked. Any change in locations shall be requested in writing by the owner or his representative. No revisions shall be made in these plans without approval of the County Engineer.

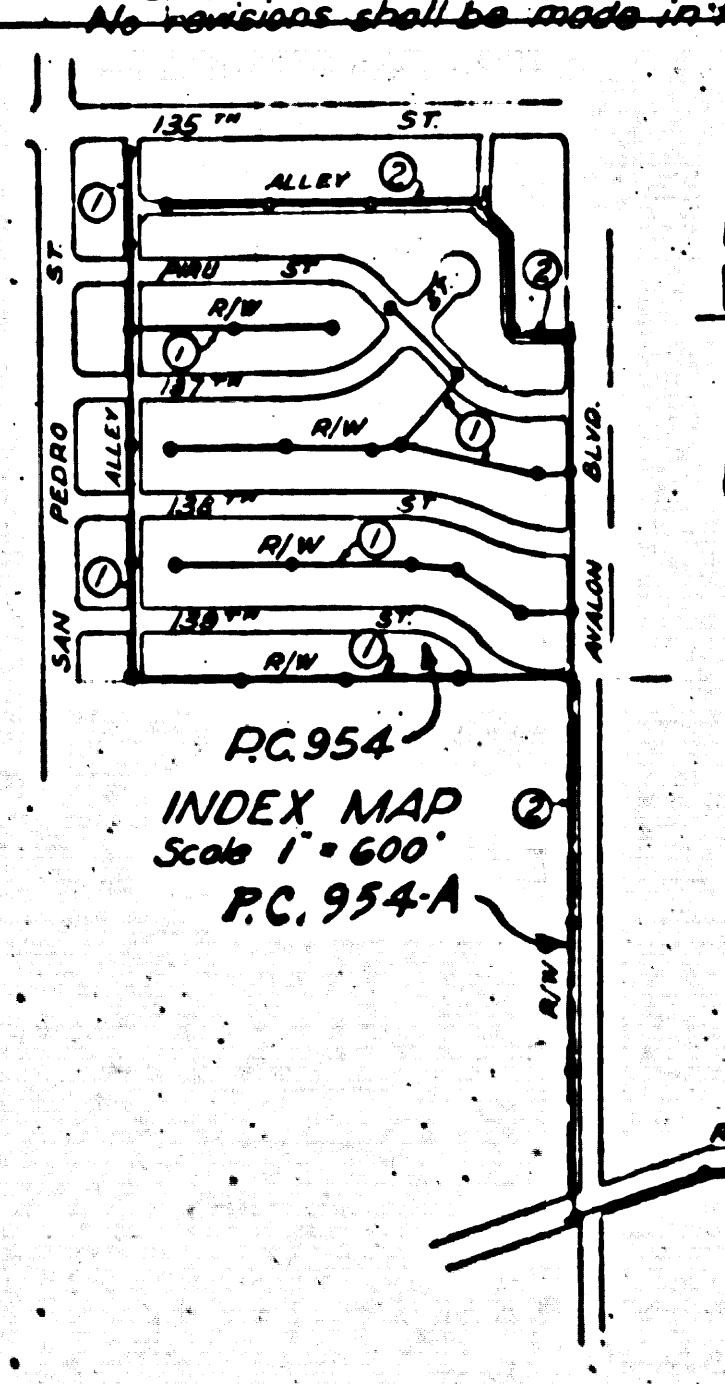

PROFILE ALIGNMENT AND GRADES
SANITARY SEWER
 TO BE CONSTRUCTED IN
SANITARY SEWER RIGHT-OF-WAY
 IN TRACT NO. 14662
FIRST ALLEY EAST OF SAN PEDRO ST.
 BETWEEN SOUTH LINE OF TRACT & 135th ST.
PIRU STREET
 BETWEEN 165 FEET SOUTH & 55 FEET NORTH

PRIVATE CONTRACT NO. **W.S. 26**
 SCALES: HORIZ. 1" = 40'
 VERT. 1" = 4'

SHEET 1 OF 2 SHEETS
 PREPARED IN THE OFFICE OF
GLEN ROAD

NOTE: Grades to which this improvement is to be constructed are shown on the profile. Grade points for top of curb, center line of street or center line of alley shall be established by the contractor. All points between designated points the grade shall be established by a straight line drawn between said designated points. Elevations are in feet above U.S.G.S. datum or mean sea level. This drawing and the data hereon are hereby made a part of the contract. Work shall be constructed according to specifications on file in the office of the County Engineer and shall be prosecuted only in the presence of the County Engineer. Before work can be started the contractor must obtain a permit to excavate in County Right-of-Way from the L.A. County Road Dept. 271 So. Main St., and make a deposit with the County Engineer, for Fidelity League \$500, sufficient to cover the cost of construction inspection and record plans. If work is to be done in a State Highway a permit must be obtained from the State of California, Division of Highways, 808 State Bldg. after making the deposit with the County Engineer.

APPROVED *[Signature]*
 COUNTY ENGINEER
 APPROVED *[Signature]*
 CHIEF ENGINEER SECURITY
 SANITATION DISTRICT NO. 6
 CHECKED BY *[Signature]*
 OFFICE OF COUNTY ENGINEER

Check - 14 June - 7-23-49

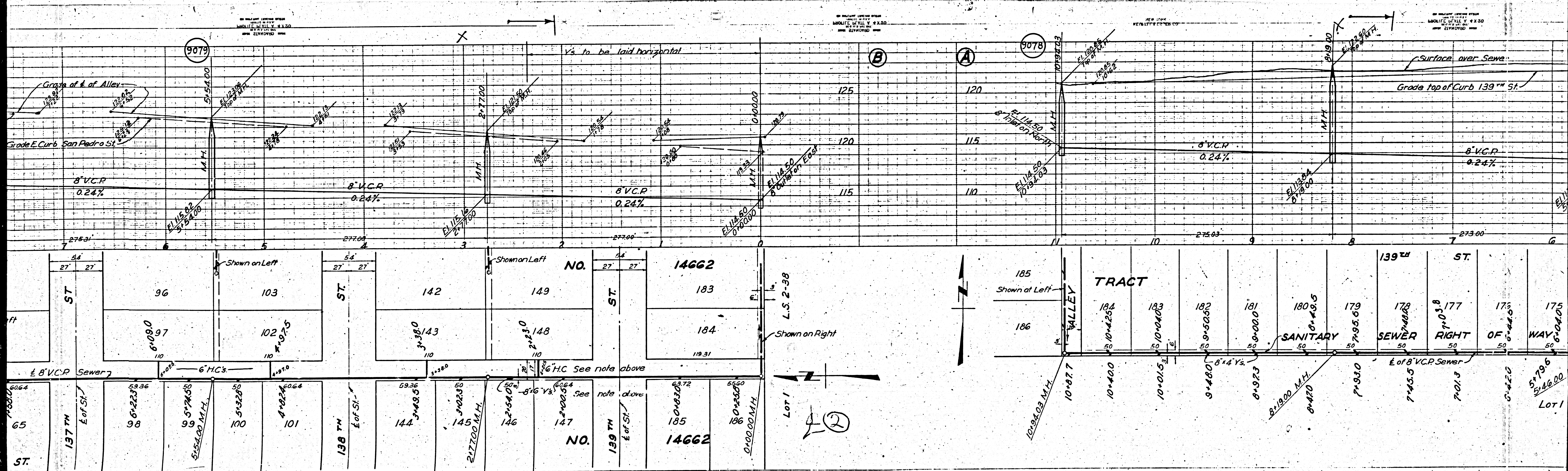

ALL DIMENSIONS SHOWN
 UNLESS OTHERWISE SPECIFIED
 ARE IN FEET AND DECIMALS THEREOF
 AND SHALL BE CONSIDERED AS
 THE BASIS FOR CONSTRUCTION

ALL DIMENSIONS SHOWN
 UNLESS OTHERWISE SPECIFIED
 ARE IN FEET AND DECIMALS THEREOF
 AND SHALL BE CONSIDERED AS
 THE BASIS FOR CONSTRUCTION

ALL DIMENSIONS SHOWN
 UNLESS OTHERWISE SPECIFIED
 ARE IN FEET AND DECIMALS THEREOF
 AND SHALL BE CONSIDERED AS
 THE BASIS FOR CONSTRUCTION

ALL DIMENSIONS SHOWN
 UNLESS OTHERWISE SPECIFIED
 ARE IN FEET AND DECIMALS THEREOF
 AND SHALL BE CONSIDERED AS
 THE BASIS FOR CONSTRUCTION

NO.

14662

TRACT

139th ST.

SEWER

RIGHT

OF

139th WAY

NO.

14662

Lot 1

Lot 1

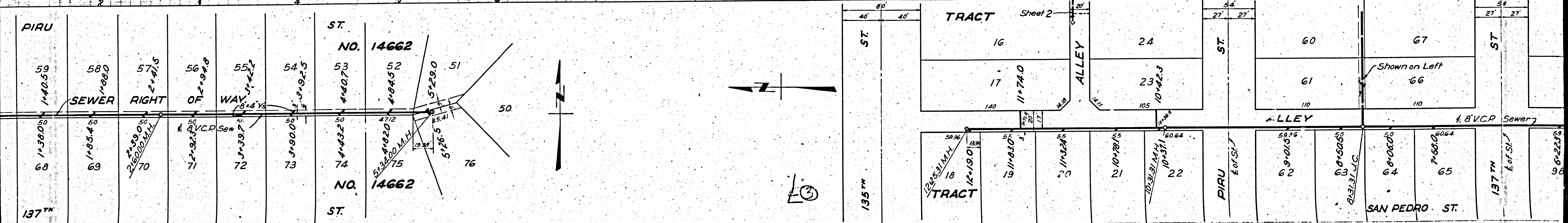
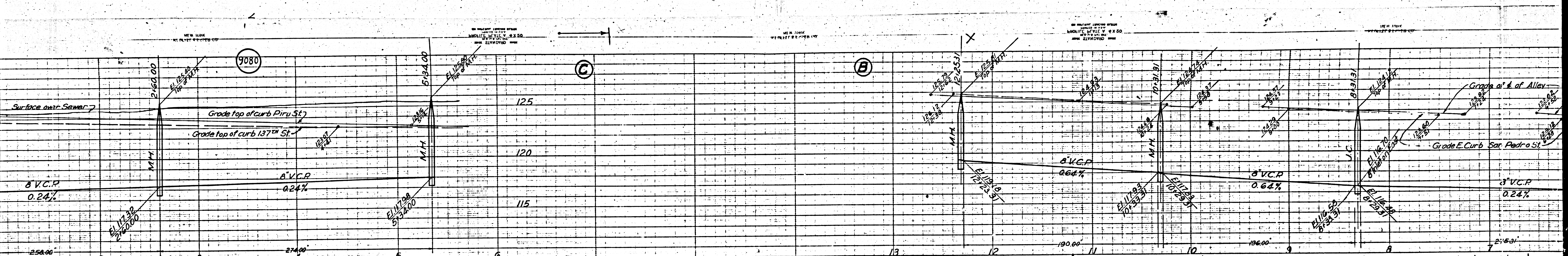

PIRU ST. NO. 14662
 SEWER RIGHT OF WAY
 SAN PEDRO ST. NO. 14662
 ALLEY
 PIRU ST. E of S. 7
 SAN PEDRO ST. E of S. 7
 137th St. E of S. 7

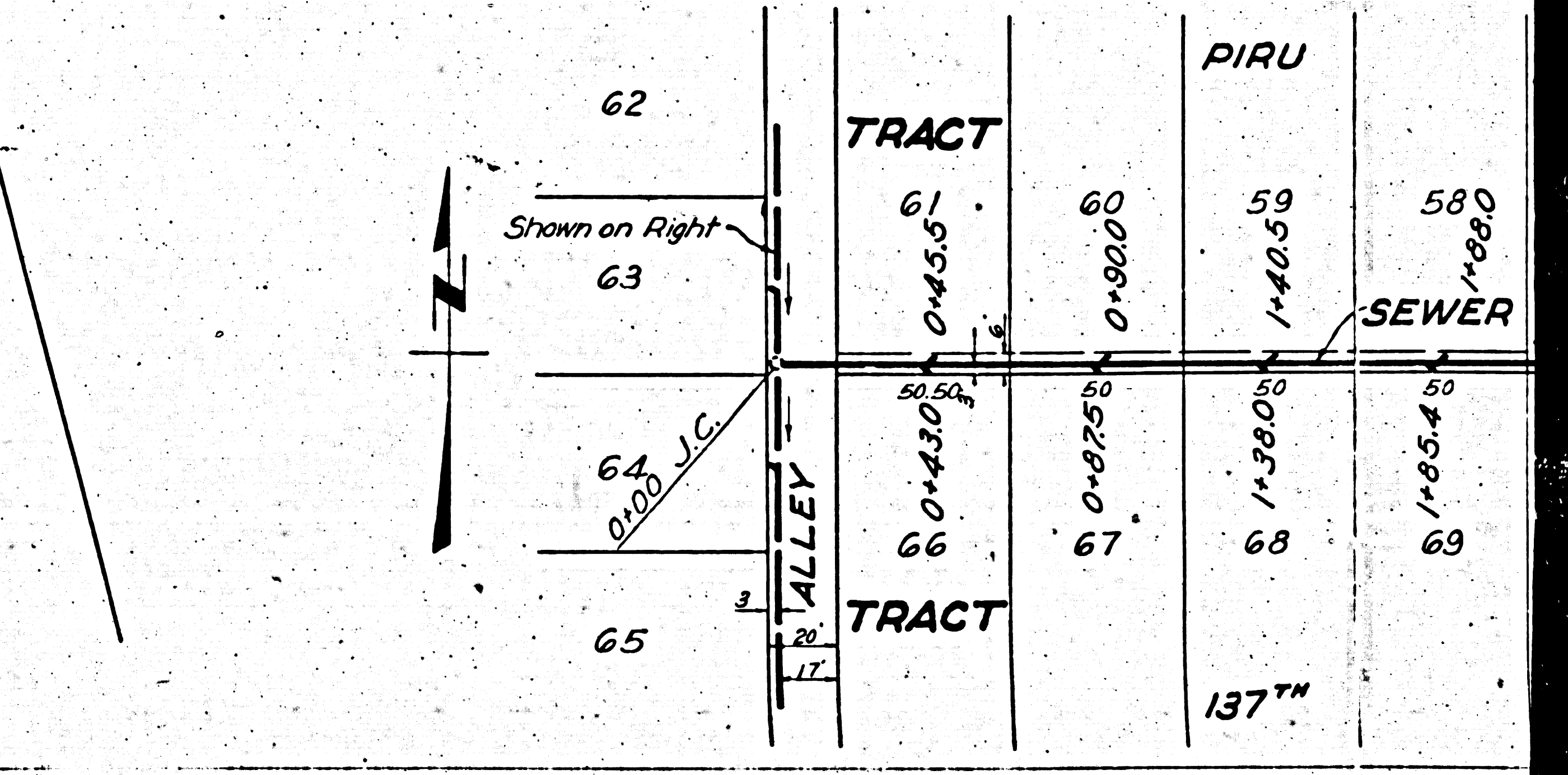
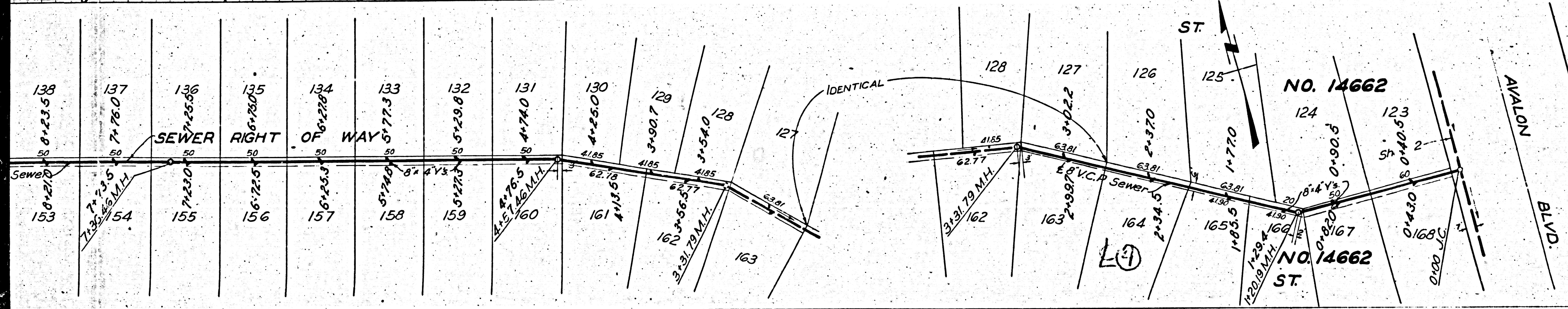
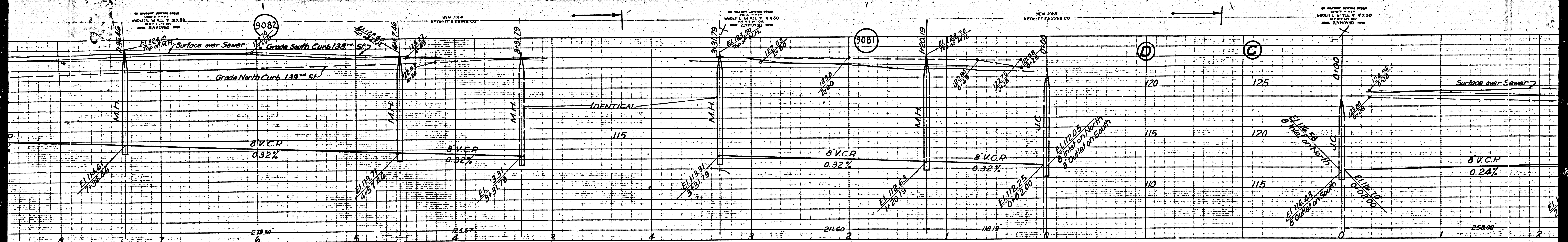

9082
NEW YORK
KENNELL'S ENGINEERING CO.

9081
NEW YORK
KENNELL'S ENGINEERING CO.

9081
NEW YORK
KENNELL'S ENGINEERING CO.

NEW YORK
KENNELL'S ENGINEERING CO.

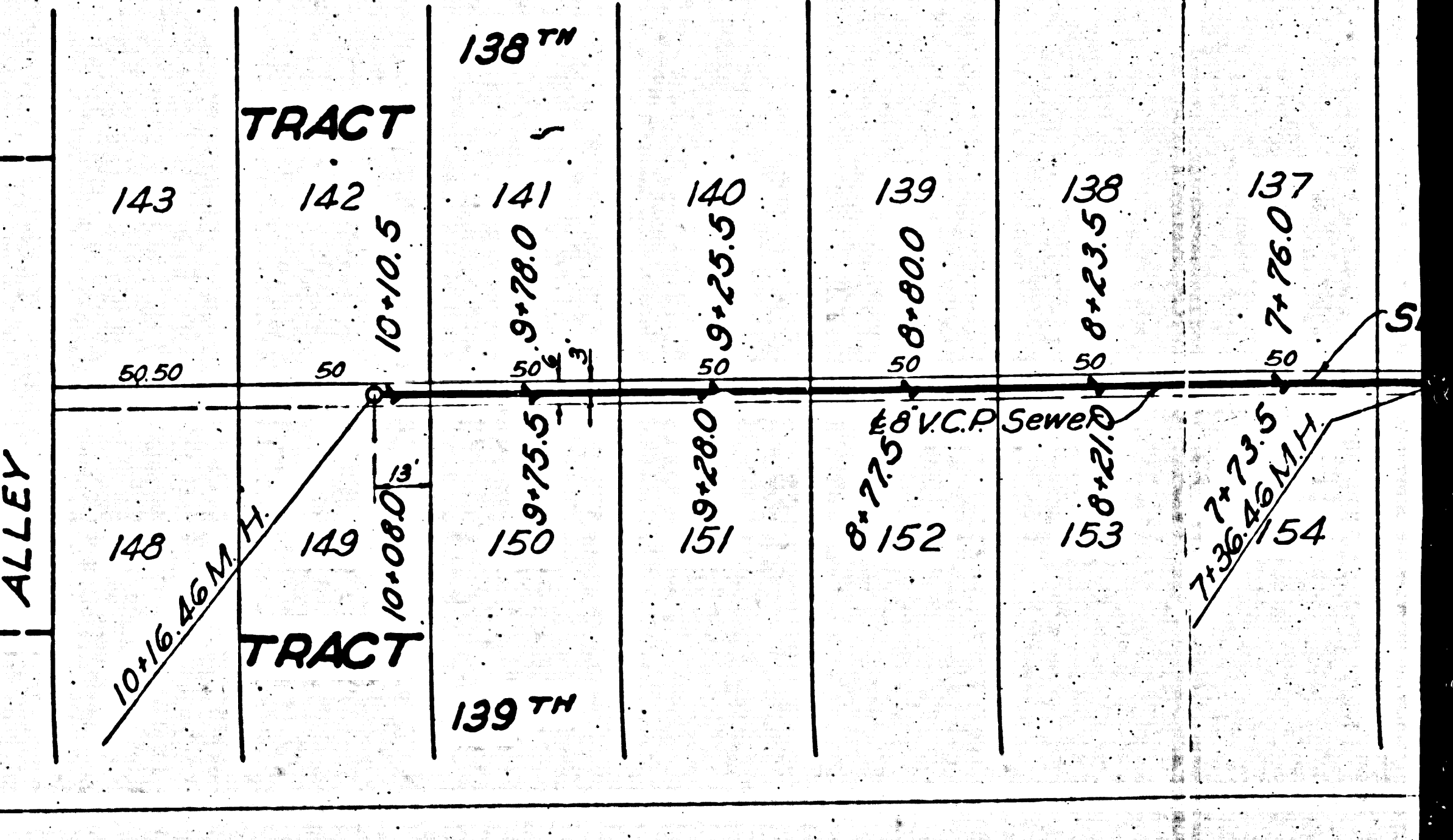
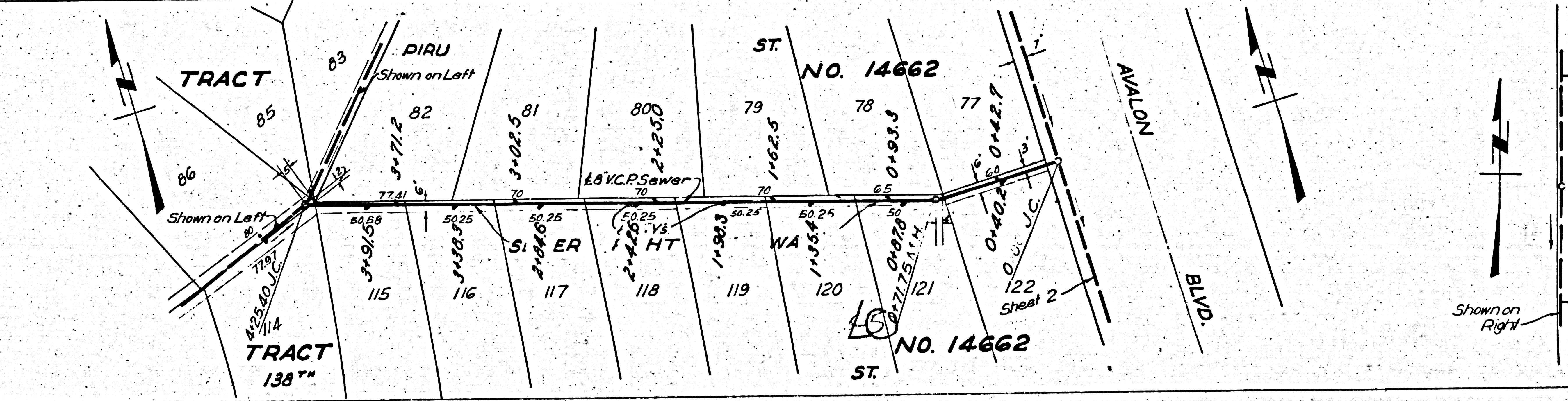
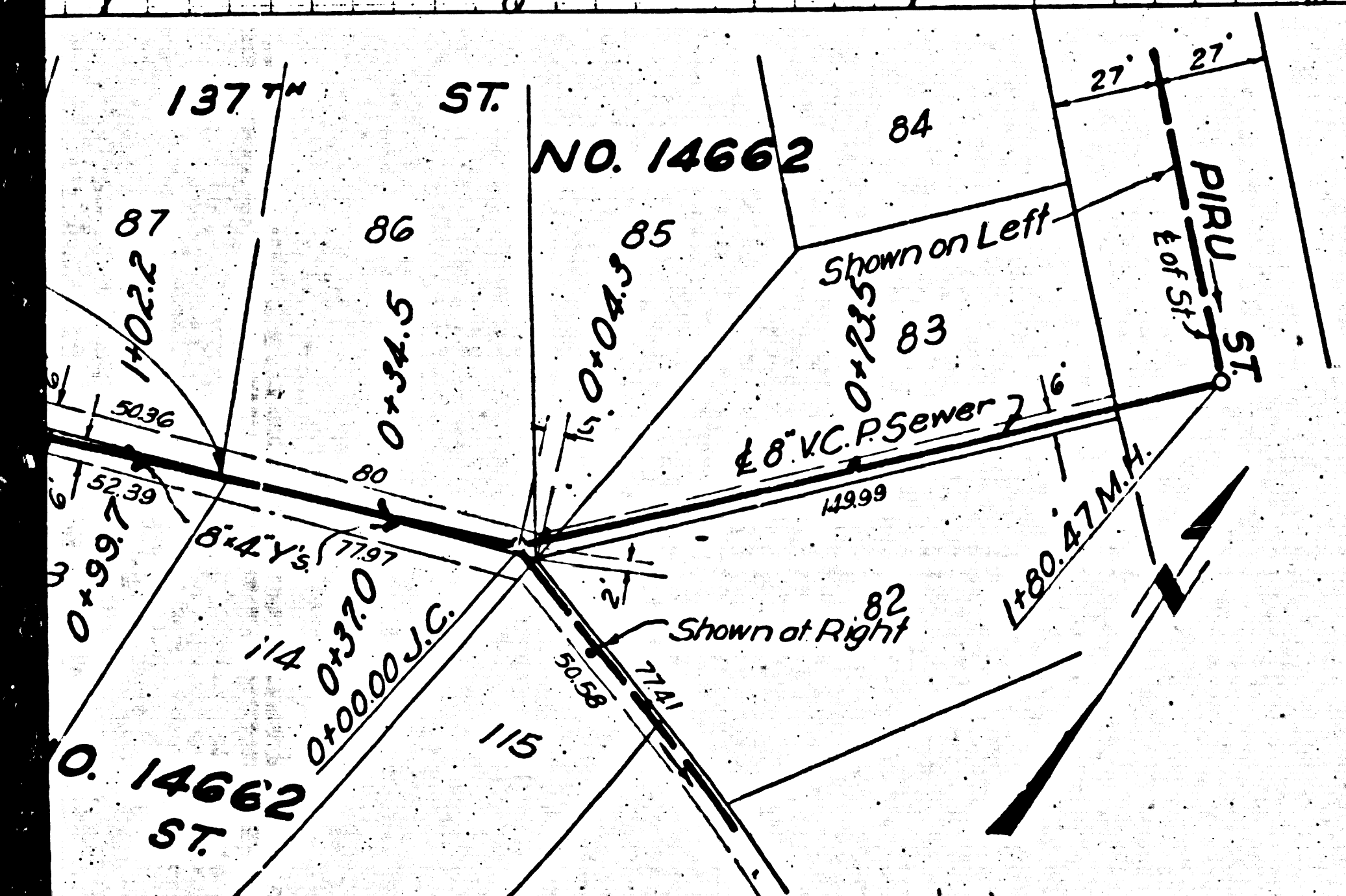
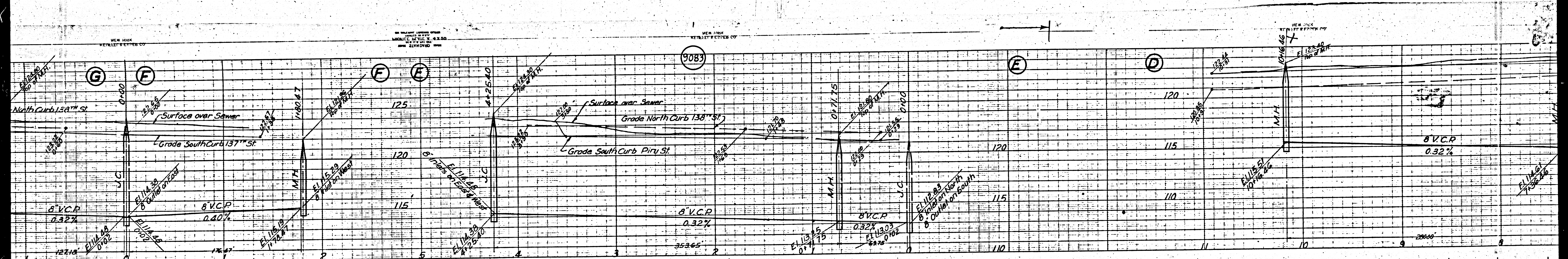

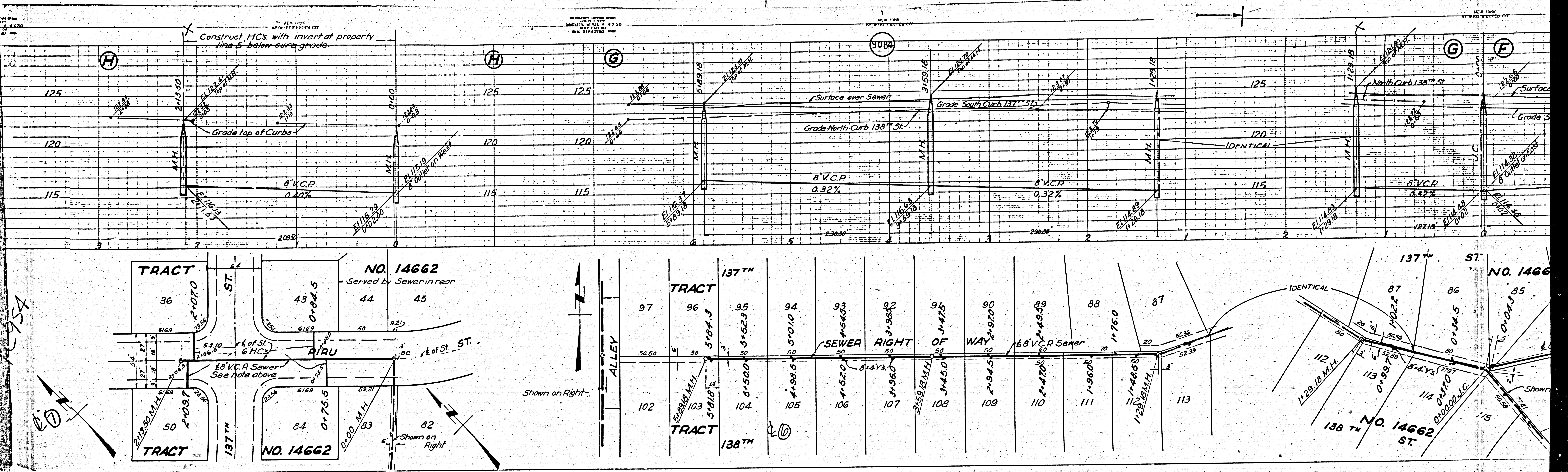

954

20

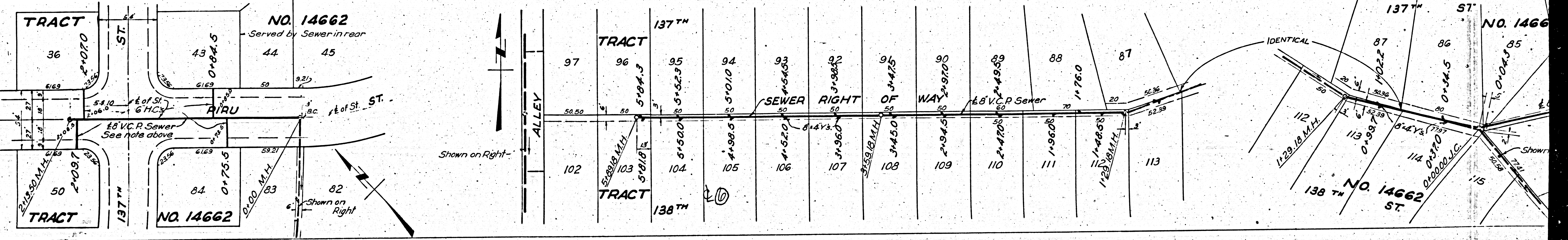

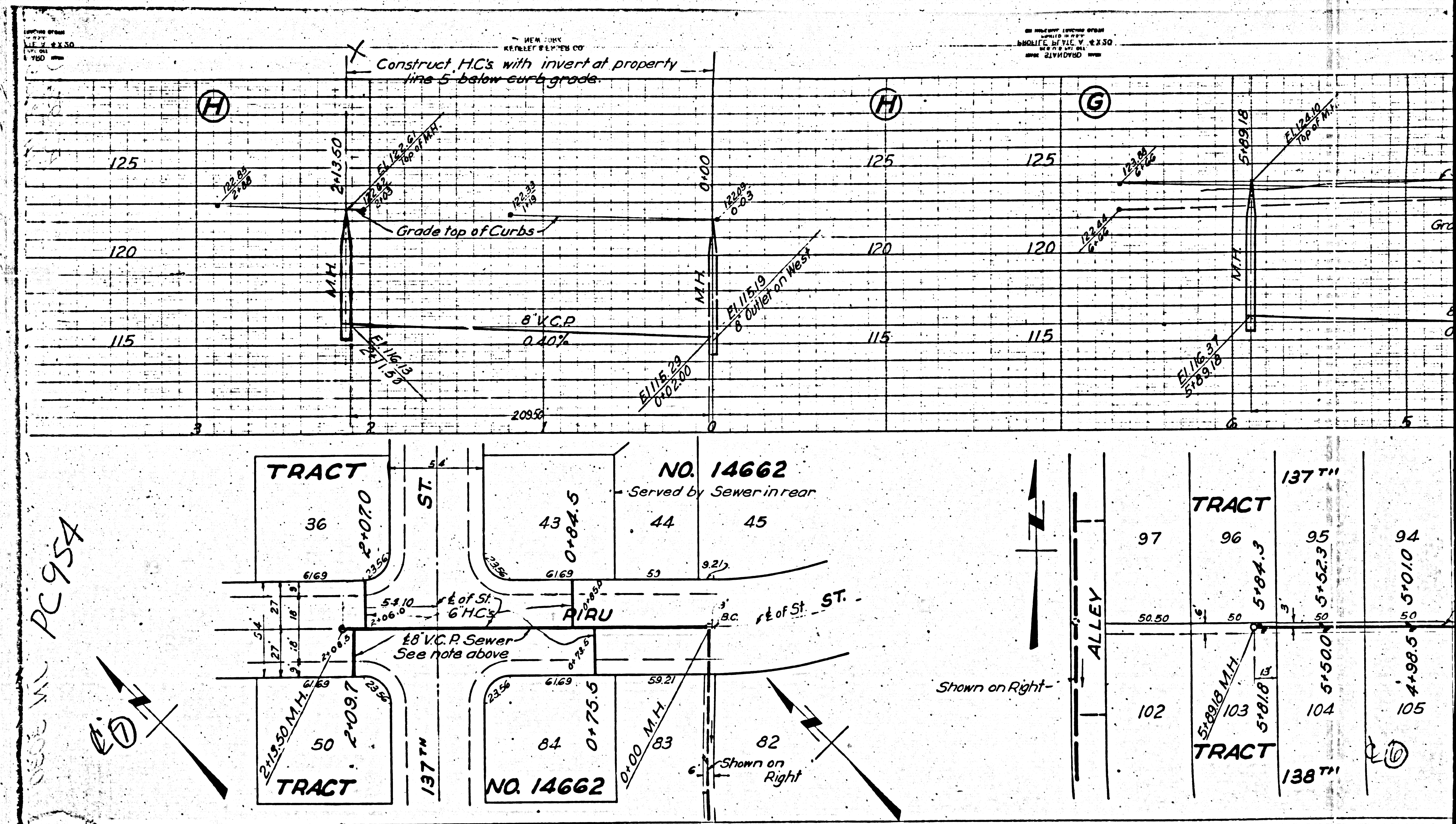

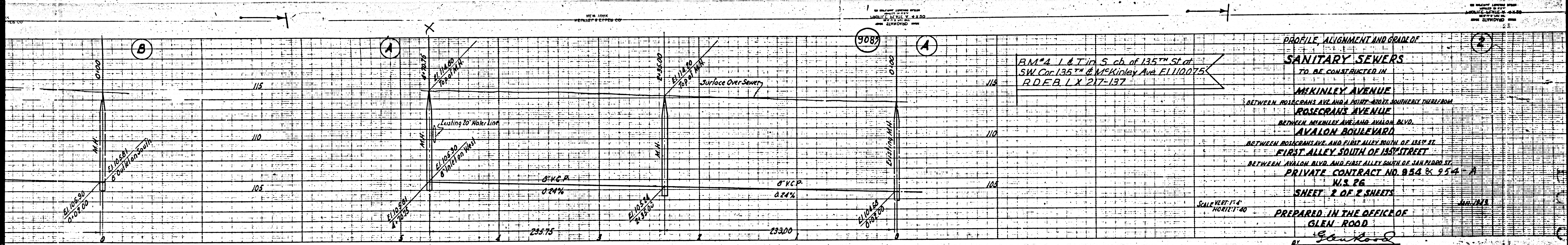

PROFILE, ALIGNMENT AND GRADE OF
SANITARY SEWERS
 TO BE CONSTRUCTED IN
MEKINLEY AVENUE
 BETWEEN ROSECRANS AVE. AND A POINT 870 FT. SOUTHERLY THEREFROM
ROSECRANS AVENUE
 BETWEEN MEKINLEY AVE. AND AVAION BLVD.
AVAION BOULEVARD
 BETWEEN ROSECRANS AVE. AND FIRST ALLEY SOUTH OF 135TH ST.
 FIRST ALLEY SOUTH OF 135TH STREET
 BETWEEN AVAION BLVD. AND FIRST ALLEY SOUTH OF SAN PABLO ST.
 PRIVATE CONTRACT NO. 954 & 954-A
 W.S. 26
SHEET 2 OF 2 SHEETS
 PREPARED IN THE OFFICE OF
GLEN ROOD
 BY *Glen Rood*
 REG. C.E. NO. 7033

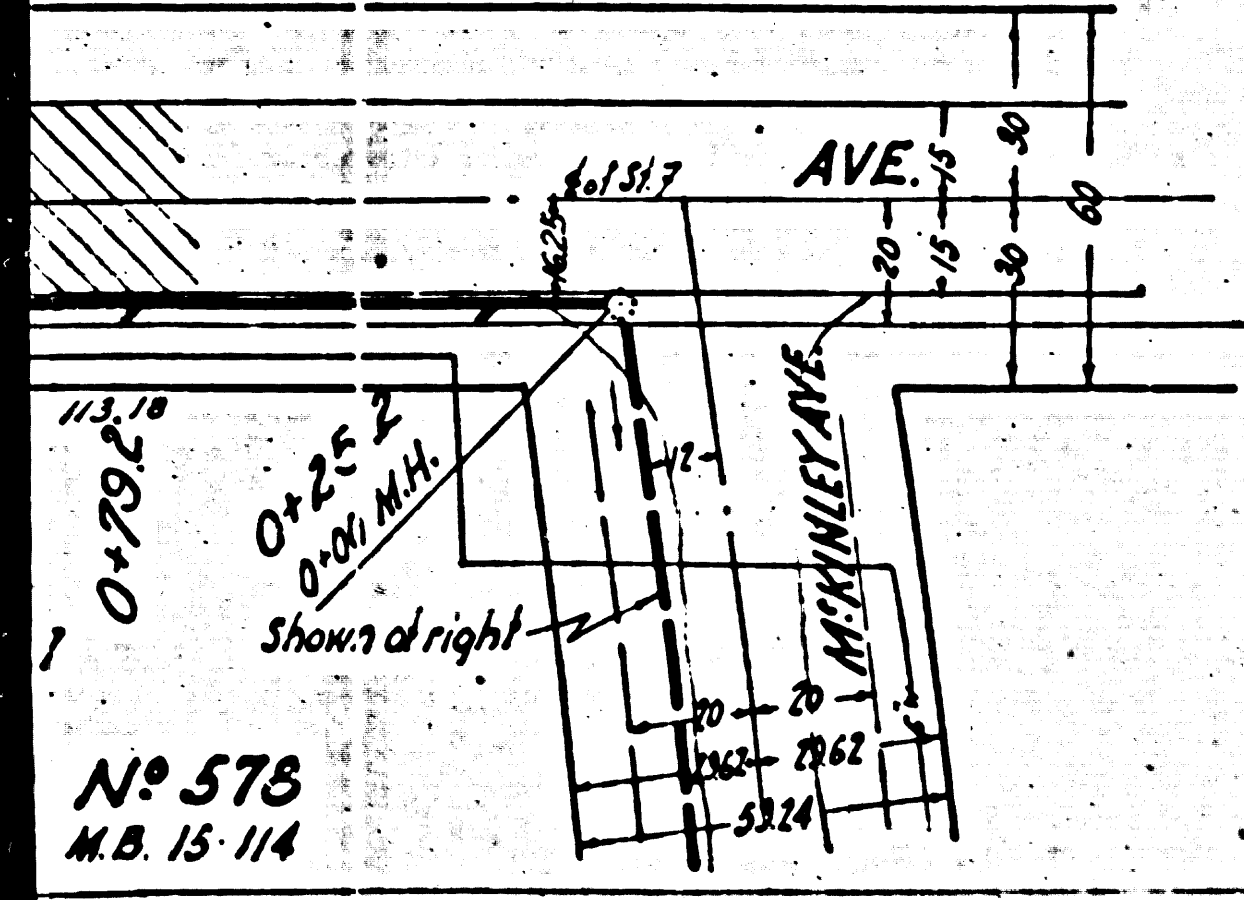
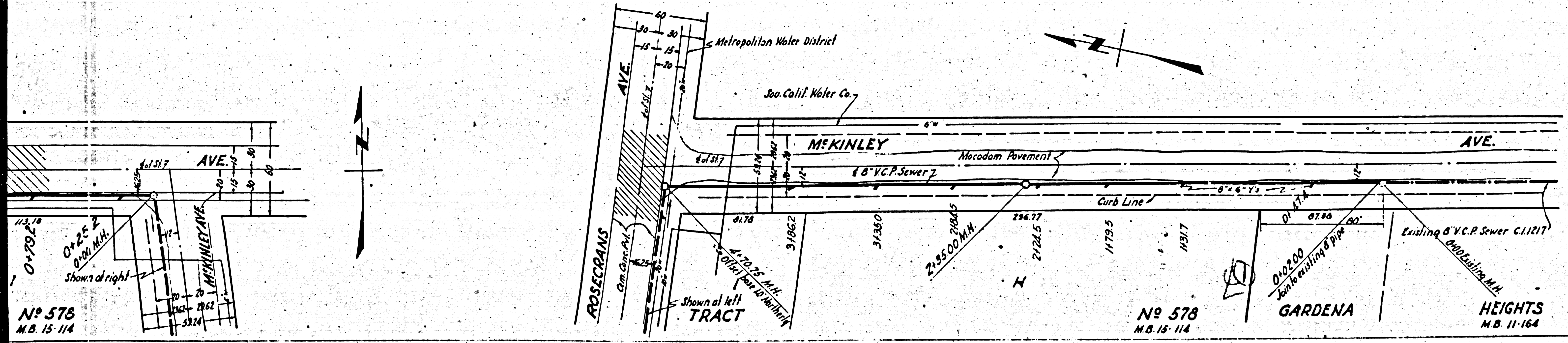

FOR LEGEND
 SEE PLAN NO. 5-6-64

RECEIVED
 MAR. 12 1964
 COUNTY ENGINEER

FOR CONSTRUCTION NOTES SEE SHEET 1
 COUNTY OF LOS ANGELES, CALIFORNIA

APPROVED *Edmond*
 COUNTY ENGINEER

APPROVED *Allen*
 CHIEF ENGINEER OF COUNTY
 SANITATION DISTRICT NO. 8

CHECKED BY *T. J. ...* MAR 11 1964
 OFFICE OF COUNTY ENGINEER AND C.E. NO. 6312

Checked - McKinn - 7-22-67

No 578
 M.B. 15-114

No 578
 M.B. 15-114

GARDENA

HEIGHTS
 M.B. 11-164

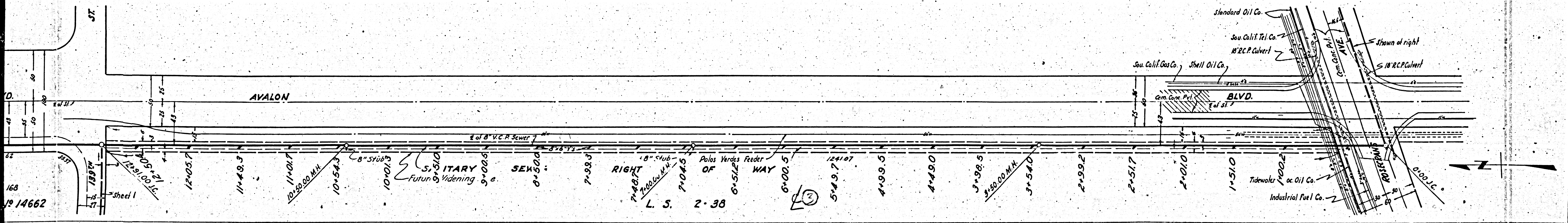
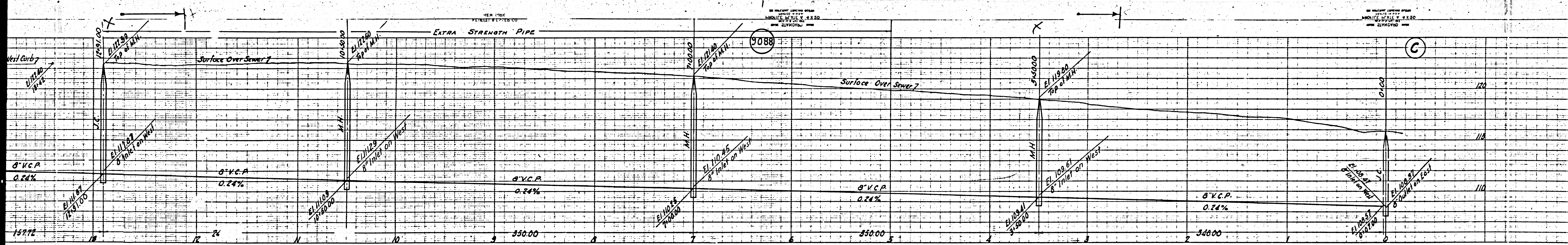

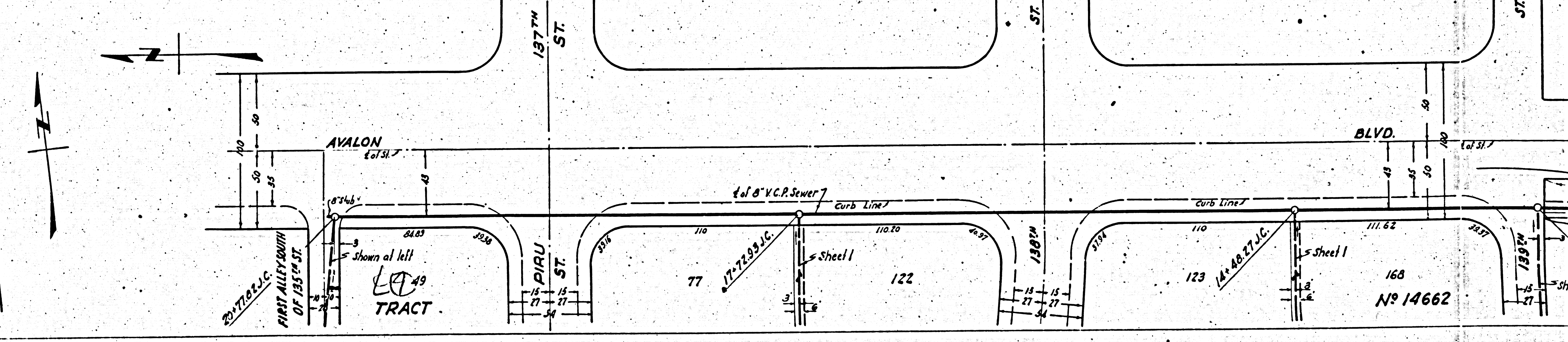
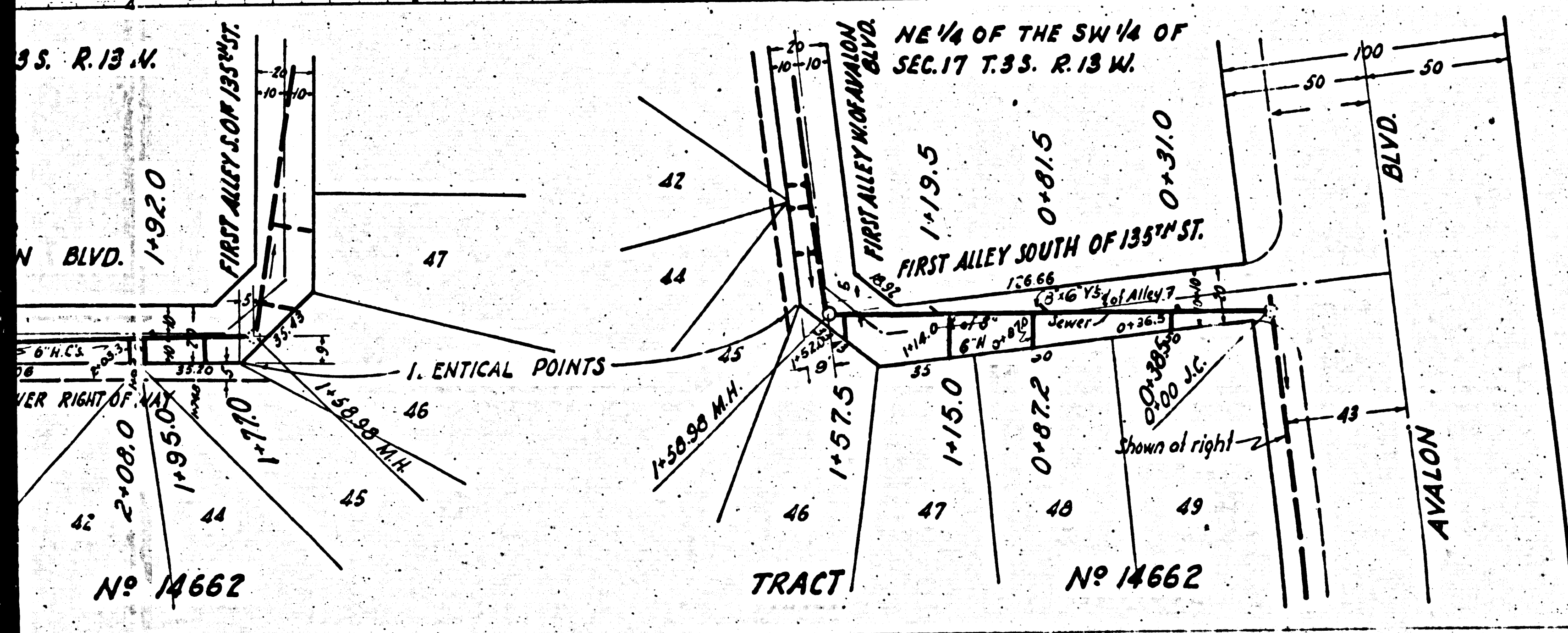
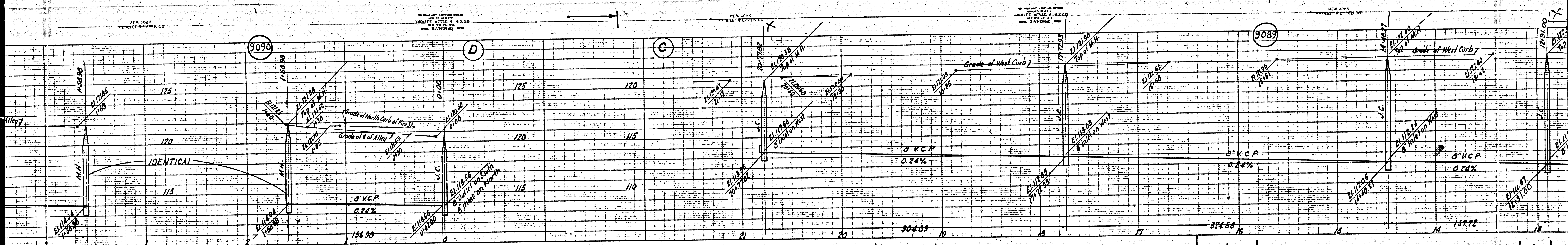

P.C. 954

