

**NOTE:**

- (1) USE STANDARD MANHOLE FRAME AND COVER S-112
- (2) USE STANDARD STRENGTH PIPE (EXCEPT AS NOTED)
- (3) USE GEMENT MORTAR FOR ALL VITRIFIED CLAY PIPE JOINTS
- (4) ENSURE ALL TRENCH WITHIN DRIVE WAYS TO MEET LOS ANGELES COUNTY ROAD WORK REQUIREMENTS
- (5) CONSTRUCT THESE CONDUITS WITH TWENTY AT PROPERTY LINE & FEET FROM CURB GRADE
- (6) ENCASE FOUR FEET OF SEWER AT QUINCE CENTERLINE WITH POLES AS PER S-111
- (7) ALL STRUCTURES SHALL BE HOICK SEWER STRUCTURES, S-111

**NOTE:** No representative of the County Engineer will survey or lay out any portion of the work. The owner of this property and subcontractors will secure the County Engineer with proper permits and approval of all work operations and any changes or work. Any change of location shall be requested in writing by the owner or his representative and returned to the County Engineer. The County Engineer will not be responsible for any work done in violation of the specifications. The County Engineer will not be responsible for any work done in violation of the specifications. The County Engineer will not be responsible for any work done in violation of the specifications.

**Note:** It is the responsibility of the contractor to provide all necessary permits and approvals from the County Engineer. The County Engineer will not be responsible for any work done in violation of the specifications. The County Engineer will not be responsible for any work done in violation of the specifications. The County Engineer will not be responsible for any work done in violation of the specifications.

Block Map - Land of Humboldt Tract 531, Division 231E

8790

PROFILE, ALIGNMENT AND GRADE OF  
**SANITARY COLLECTOR SEWER**  
 TO BE CONSTRUCTED IN  
**BROADWAY**  
 BETWEEN 283 FEET SOUTH OF 16<sup>TH</sup> STREET - 647 FEET SOUTH OF 10<sup>TH</sup> STREET  
 IN TRACT NO. 9925 M.B. 188 PG. 6 E.T.

PRIVATE CONTRACT NO. 967  
 M.S. 26

SHEET ONE OF ONE SHEET JAN. 1949.  
 DATE

SCALE  
 VERT. 1" = 4'  
 HORZ. 1" = 40'

PLANS PREPARED BY  
 J. A. [Signature]  
 REG. C. E. NO. 3205

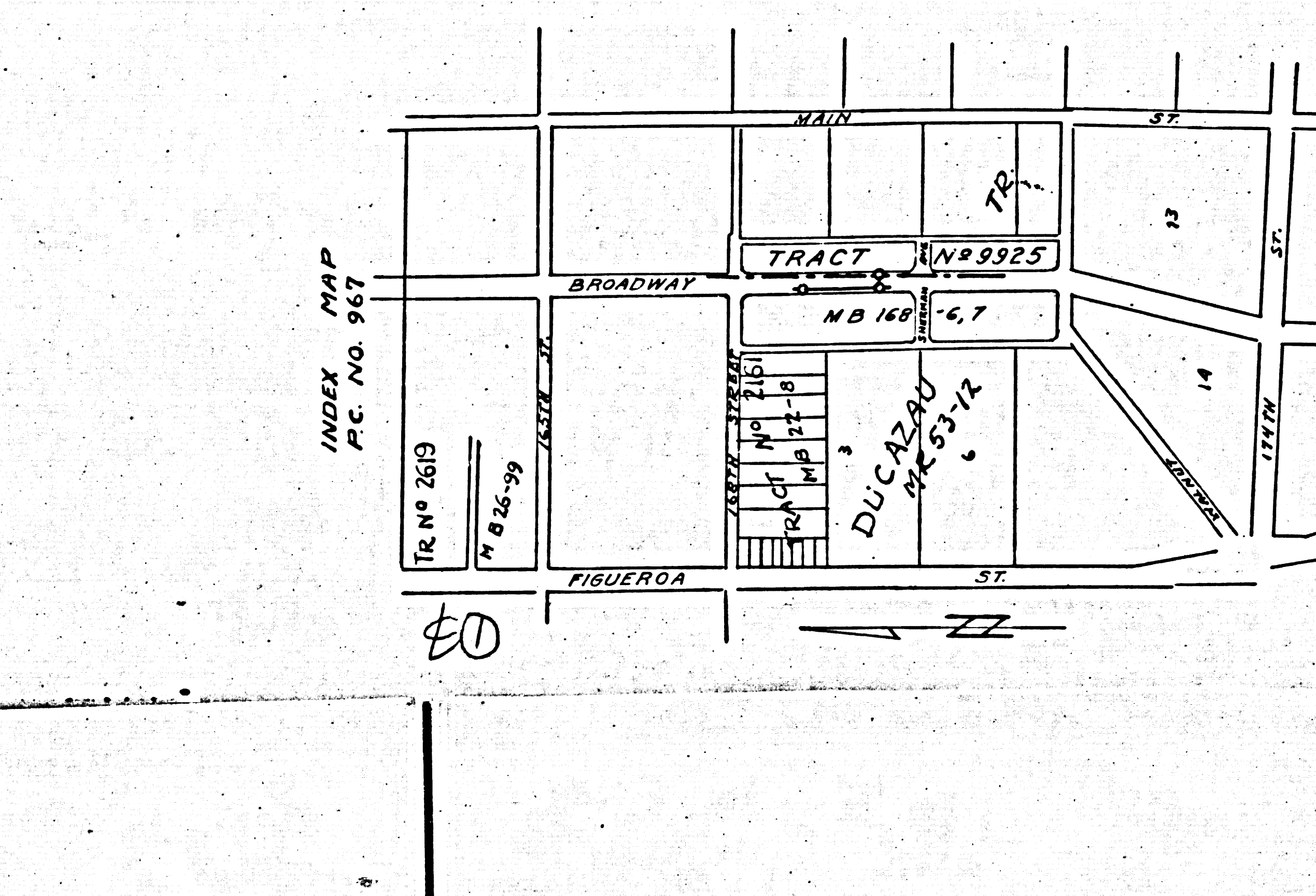

RECEIVED  
 MAR 13 1949  
 PERMITS DIV.

COUNTY OF LOS ANGELES, CALIFORNIA

APPROVED [Signature] COUNTY ENGINEER

APPROVED [Signature] OFFICE ENGINEER  
 FOR CHIEF ENGINEER OF COUNTY SANITATION  
 DIST. NO. 6

CHECKED BY [Signature]  
 OFFICE OF COUNTY ENGINEER  
 REG. C. E. NO. 3205

closed - [Signature] - 5-13-49

